Home
TELEPHONE 383-4111
CLASSIFIED 386-2121

The Daily Colonist.

Vancouver Island's Leading Newspaper Since 1858

Cloudy, high 6
Weather Details On Page 2

No. 9 – 118th Year | VICTORIA, BRITISH COLUMBIA, SATURDAY, DECEMBER 20, 1975 | 15c Daily, 30c Sunday

One thing's for sure: Gifts will be bigger

500 Fund

It is a season of goodwill, if you take the Colonist 500 Fund as an example.

Contributions to the fund, which annually benefits 500 needy families and individuals in Greater Victoria, have exceeded last year's.

By how much won't be known until Monday when final donations made by mail reach the Colonist.

Colonist staff members were busy Friday tallying last-minute donations to the 5 p.m. deadliine.

Last year donations enabled the sending of $67 cheques to each of the 500 families and individuals whose names were, as usual, provided by the Christmas Bureau. This time it is expected that slightly higher sums will go to the recipients. (Pictures Pages 17, 18)

The 1975 cheques will go to the Post Office Monday where the staff will expedite delivery. Recipients will get their cheques by mail Tuesday in time to do a little Christmas shopping.

The final list of donations will appear in Tuesday's Colonist.

Students of Mount Douglas high school were among those bolstering the fund this week. Grade 11 and 12 students competed in a penny drive — which ended in a tie — and raised $137.50 in pennies.

With other cash raised in a poster - selling venture, the Mount Doug high total contribution to the fund amounted to $183.02.

And a student raffle for a toy camper van at Fairburn elementary school brought $43.14 when proceeds were matched by a school office donation.

List of latest donations appears on Page 2.

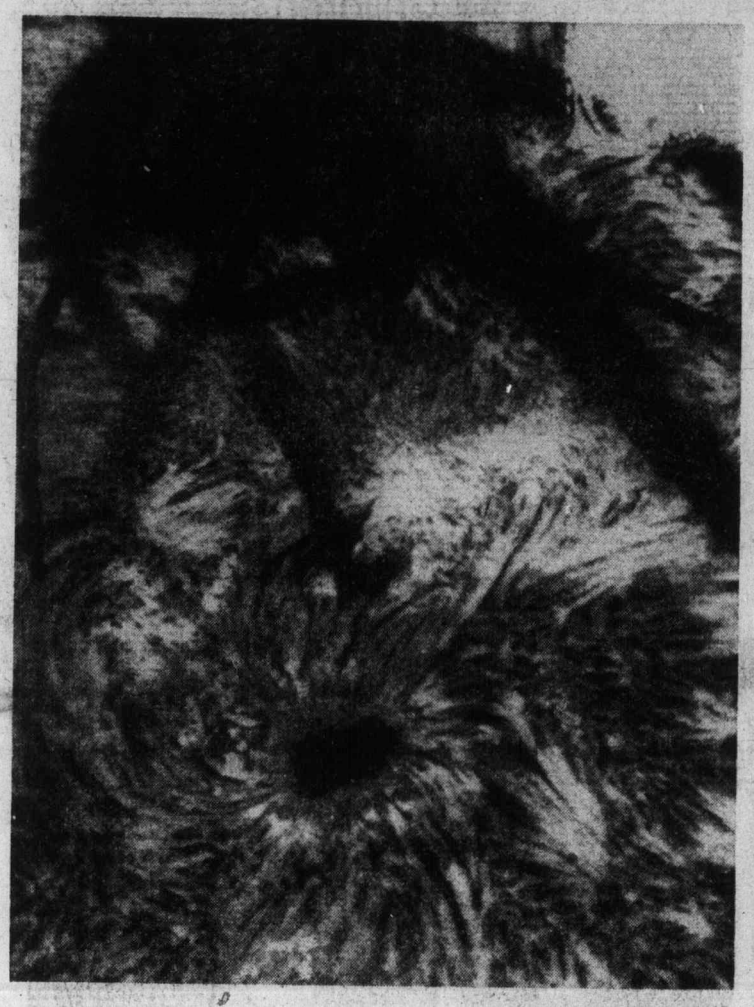

—AP

Bugclipsed

Dr. Harold Zirin of Hale Observatory near Los Angeles was photographing sun. But there was bug in his research, and he found it: a mosquito trapped inside telescope. Zirin was photographing a sunspot, lower centre, which is surrounded by fiery surface of sun.

- *Tax-free raises for MPs going ahead*
- *Parliamentary push to fatten own pensions*

Looks more like a thaw

OTTAWA (CP) — Members of Parliament will get a raise in tax-free income starting Jan. 1 despite a government pay freeze presented Thursday as part of its anti-inflation program.

Senators also will benefit under a small - print exception to the promised pay freeze that went generally unnoticed — and prompted not a word of public comment in the House of Commons or Senate.

The 263 MPs, including cabinet ministers, will get an increase in tax-free allowances to $11,300 a year from the present $10,600. The 93 senators receive a raise to $5,600 from $5,300 in tax-free income.

"At our level of income and tax brackets, the $700 extra in tax-free money is equivalent to almost twice that much if it were an ordinary, taxable pay increase," Stanley Knowles (NDP Winnipeg - North Centre) said in an interview Friday.

"The government is trying to give the impression that it is freezing our incomes, but it is not," Knowles said. "We're supposed to be setting an example but we're going to get this nice little extra."

What's more, the veteran MP added, the pay freeze is only partial and comes at a moment when the government is trying to push through legislation before Christmas that, among other things, will sweeten future pensions of MPs by about one third. (See Page 7.)

Knowles said he will fight passage of the pensions bill at an extraordinary sitting of the Commons today, called to get the bill through.

MPs voted themselves pay increases of 33⅓ per cent last spring, to a taxable salary of $24,000 plus $10,600 a year tax-free allowance, along with a cost-of-living provision to boost both by a maximum of about 7 percent each Jan. 1. Jan. 1.

Senators get $24,000 plus $5,300 in tax-free allowances.

Ministers, parliamentary secretaries and some other officers — about 65 MPs in all — get more.

The cost-of-living provision, tied to an industrial wage index and complicated by a rounding system, was to have generated a Jan. 1 raise of $1,600 a year in taxable income plus $700 in tax-free money, for totals of $25,600 plus $11,300 a year.

Senators were to have received raises of $1,600 taxable plus $300 tax-free.

But Thursday night, announcing what was described as "the government's strong commitment to restraint," Treasury Board President Jean Chretien announced:

"We are introducing a bill to freeze the pay of the members of the House of Commons and the Senate for one year — including the salaries of ministers."

Curbs aid price dip for foods

OTTAWA (CP) — The anti-inflation board said Friday that food prices have been declining for the last six weeks.

It said the major reason was seasonally lower prices for some items and it identified the anti-inflation program as a factor.

The board's weekly index of the prices of food for home consumption, previously compiled by the food prices review board, was down 1.75 per cent last week compared with the level in the last week of October.

A major reason was the drop in retail prices of pork and beef, due to the traditionally larger supply in the winter when more hogs and cattle are marketed. The board said pork and beef prices, with the possible exception of hamburger, will likely remain stable during the next few weeks.

Apples were at the lowest price in two years due to high production during the last season and processed fruit prices were stable. However, fresh vegetable prices were up.

Inside

	Page
Bridge	30
Churches	6, 7
Classified	28-37
Comics	23
Crossword	31
Editorials	4
Entertainment	12-14
Family	25
Finance	8, 9
Marine Calendar	27
Names in the News	26
Provincial Court	39
Sports	18-21
Television	29

A few holes in the ice

Judges not due for raises anyway and top servants already got theirs

OTTAWA (CP) — Federal and Supreme Court judges, whose salaries Prime Minister Trudeau announced Thursday night were being frozen as part of an anti-inflation drive, were not scheduled for pay raises next year anyway.

The point was raised in the Senate by Jacques Flynn (PC —Quebec), who asked Friday whether Trudeau's statement was "made only from the point of view of public relations."

He said when legislation for judges' salaries was passed "it was understood that the questions would not be put before Parliament for another three years."

Parliament approved in May a bill for retroactive pay awards that raised Supreme Court judges' salaries' by 40 per cent to a total $63,000 annually. Federal Court judges got a 33-per-cent increase to $53,000.

A pay schedule published with the bill indicates no pay raises were due in the year starting April, 1976.

Fifteen-month pay freezes also were announced on salaries for MPs and senators, senior civil servants earning more than $528.85 a week ($27,500 annually) and job openings for civil servants at $577 a week or more ($30,000 a year).

However, cabinet earlier this summer approved annual pay raises up to $120 a week or $6,000 annually for some senior civil servants at the top rank of deputy minister. It would have been some months before they would be due for additional increases.

The federal program to trim $1.5 billion from an unstated level of spending in the financial year starting in April met a hostile reception in the Commons and outside.

Lorne Nystrom (NDP—Yorkton-Melville) said he was particularly concerned it will mean more unemployment, and asked whether any job-creating programs are on the way. Finance Minister Donald

Continued on page 11

—AP

Peron waves from palace balcony

Isabel rejects calls to quit

BUENOS AIRES (UPI) — President Isabel Peron clung to power Friday night despite pressure from the armed forces to step aside and let senate leader Italo Luder assume the presidency.

The government broadcast a series of messages calling on the people to resist attempts to overthrow the elected authorities.

The major labor groups supporting Mrs. Peron called for workers to rally in the Plaza de Mayo opposite the Casa Rosada presidential palace to "defend our institutions against unpatriotic minorities trying to bypass the people and plunge the nation into chaos and destruction."

Several hundred persons, mostly young people, went to the plaza where they chanted slogans backing the president but the turnout was far below normal for a Peronist rally.

Military sources said the army commander issued an ultimatum to Mrs. Peron to resign as the only way to resolve Argentina's problems peacefully. Air force rebels continued to hold two airbases in the Buenos Aires area.

The government rejected the proposal in a defiant message that said "there will be no retreat."

"Isabel Peron is the legal president of all Argentine, anything else is disorder and disloyalty," the statement said.

Mrs. Peron met with her cabinet, armed forces commanders and labor leaders for several hours Friday night.

Airlines hit here

Fog cripples traffic

Heavy fog snarled traffic by land and air on the Lower Mainland Friday, and cancellation of flights in and out of the Pat Bay Airport stranded hundreds of pre-Christmas holiday travellers.

The fogy ranging from pea soup at Vancouver International Airport to lesser but still-crippling conditions at Pat Bay, moved in Thursday night and was not expected to clear for some days.

So heavy was the fog in Vancouver that motorists were being urged by police to stay off the roads.

At Vancouver International Airport, all departing flights were cancelled, stranding 2,000 travellers. Some in-coming flights were re-routed to Abbotsford in the Fraser Valley.

Pacific Western Airlines had to cancel 14 flights in, out or through Pat Bay Airport, and Air Canada cancelled at least one flight — 192 from Victoria to Vancouver.

PWA sent some passengers by bus to Vancouver, Abbotsford or Seattle, but even at the last two points their chances of catching planes in short order were slim.

As many as 20,000 persons were stranded when fog halted the flow at Seattle-Tacoma International Airport Friday.

A spokesman for the weather office at Pat Bay said Friday night he couldn't see an end in sight. He blamed the fog on clear night skies, cool weather, light winds, and pollution drifting south from up-Island pulp mills.

Although airports were socked in, marine traffic has been almost unhampered, according to Victoria Pilotage and Pacific Rescue Centre spokesmen.

Mill Bay-Brentwood ferry service ceased during the daytime Friday, but B.C. Ferries reported all mainland-Island radar-equipped vessels had no problems navigating Friday.

An Air Canada spokesman at Vancouver said the airline can't guarantee seats for stranded passengers today. They will have to go on standby status.

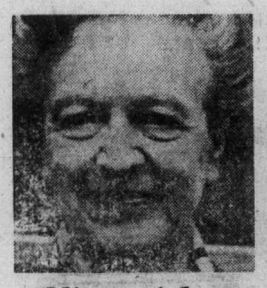

Olive stricken

Mrs. Olive Diefenbaker, 73, wife of former prime minister John Diefenbaker, was admitted to hospital in Bridgetown, Barbados, after suffering mild stroke Thursday night. Canadian sources said she suffered some muscular inhibition from stroke but was conscious and "quite cheerful."

10 Island seats out of 62 in new house map

By NANCY BROWN
Colonist Reporter

The number of provincial government seats on Vancouver Island should be increased from nine to 10 by the addition of a new riding — North Island — according to the report of the royal commission on redistribution.

At the southern end of the Island, Victoria West should become part of the Victoria riding, moving out of a newly-named Esquimalt-San Juan riding.

These were two of the recommendations contained in a 151-page report released Friday by Provincial Secretary Ernest Hall.

Other recommendations would see slight changes in boundaries on Vancouver Island, and an increase in the total number of MLAs from 55 to 62.

The report recommends increasing representation in the Fraser Valley from eight to 13 seats, and one new seat each in the Burnaby, Kamloops and Prince George areas.

One existing seat in northern B.C. and one in the Kootenays would disappear.

Hall said that although the report had been available during the course of the Dec. 11 provincial election campaign, it had been decided not to release it until now, since its release during the campaign would have been "counter-productive."

He said he hoped the report would be acted on by the incoming Social Credit government since it was brought in by an impartial commission.

The report recommends that the North Island riding should be created north of the Oyster River on the east coast, and include Nootka Sound on the west.

Comox riding would be reduced to take in the area south of Oyster River, east of Strathcona Park, and onto the east coast between Bowser and Fanny Bay.

Nanaimo riding boundaries would be moved slightly south, putting Nanoose Bay into Alberni riding, but taking in Cassidy currently in Cowichan-Malahat riding.

The Esquimalt-San Juan riding would lose the Victoria West area, moving the Victoria boundary westward to coincide with the city boundary on Dominion Road.

The Veterans' Hospital area would be removed from Oak Bay riding and placed in the Victoria riding.

The report recommends renaming Oak Bay riding Oak Bay-Gordon Head to take into account the large part of southeastern Saanich that makes up a major portion of the riding.

The Oak Bay-Gordon Head boundary would shift westward to Cedar Hill instead of Shelbourne to take in about 1,000 additional voters from Saanich and the Islands riding.

Hall said he did not know if redistribution before the election would have changed the ultimate election result.

Because of numerous boundary changes, as well as the creation of new seats, it would be necessary to study

Continued on Page 2

Hall
. . . good for 10 years

New ridings map

From Page 1

election results poll by poll to see what might have happened.

"If you go up the coastal highway on the Island north of the Malahat and look at the vote, then you would have been helping the NDP, because it appears that area is NDP," he said.

The NDP would perhaps have been helped by a change in the north, he said.

In Surrey, however, the change would not have helped the NDP.

"If it is made a two-member seat — well, who knows what you might have."

Hall said he did not believe the new government would have to redraw the map again for sometime.

"It is good for the next 10 years," he said.

The commission travelled 8,000 miles, held hearings at 28 different points and received 114 briefs.

A mean population figure of 40,000 for each seat was adopted. The largest recommended riding on the proposed electoral map is 39.98 per cent above the mean and the smallest 29.3 per cent below, with the exception of sparsely-inhabited Atlin-Northland, which was considered a special case.

The commission proposed that the total of seven seats in northern B.C. remain the same.

Atlin, however, would become Atlin-Northland, taking in part of northern Omineca and North Peace River ridings.

The rest of North Peace would join the South Peace riding, and the total would be retained by replacing Fort George with two ridings — Prince George North and Prince George-Rocky Mountains.

Kamloops riding would become two, Kamloops North and Kamloops South.

The Kootenay region would drop from five to four seats with the present Columbia riding being absorbed by others in southeastern B.C.

Biggest changes are recommended for the region of greatest growth — the Lower Mainland.

A new Central Fraser seat would take in Abbotsford and Matsqui, and a new Peace Arch riding would be carved from Surrey and Delta.

Multiple - member ridings would be retained, and new two-seat ridings would be established in Coquitlam, Surrey and Richmond.

It is recommended that the three seats in Burnaby become two two-seat ridings, Burnaby East and Burnaby West.

But the commission report made it plain that the limitation of 62 members was not satisfactory.

The report said the commission is aware that some areas are not as well represented as they might be.

The constraint prevented the commission from improving representation in fast-growing areas such as south Vancouver Island, the Okanagan, North Shore, Coquitlam-Delta and Surrey-Delta.

ANDY CAPP

500 Fund donations

Carried forward	$30,590.27
J. Cameron	125.00
P. and J. Carnac	15.00
L. Sherlock	20.00
Anonymous	10.00
A. and B. Profile	10.00
Jones, Clark and Associates, Inc.	50.00
P. Parish	20.00
M. Hyde-Lay	10.00
Anonymous	5.00
Anonymous	50.00
Garden City Centaurea Unit	100.00
E. Donald	10.00
B. Eversfield	15.00
Anonymous	10.00
Anonymous	10.00
B. Willing	10.00
In memory of Uncle Tom	50.00
A. M. Woloschuk	3.00
Pride of Victoria Junior Orange Lodge No. 496	10.00
Deighton's Service Station	25.00
Anonymous	20.00
K. McKinnon	100.00
E. and A.	2.00
O. Callander	10.00
R. Hill	10.00
Micky	2.00
Saanich Lions Club	250.00
E.B.S.	5.00
H. Wilson	5.00
Mrs. J. Hansen	25.00
Penny drive by students of David Cameron Elementary School	110.00
A. Godson	5.00
H. Holt	15.00
Anonymous	5.00
Mr. and Mrs. E. A. Shone	10.00
Mrs. Clowes	5.00
Ken Mitchell	25.00
Peninsula Recreation Commission	45.00
Anonymous	5.00
Anonymous	5.00
Anonymous	5.00
Anonymous	50.00
Anonymous	20.00
Anonymous	10.00
T. M.	10.00
E.A.M.	10.00
Michael J.	10.00
Anonymous	10.00
Anonymous	2.00
Anonymous	20.00
Anonymous	10.00
Anonymous	5.00
Anonymous	20.00
R.A.C.	39.00
Doug and Anissa	10.00
Anonymous	15.00
Anonymous	10.00
Vancouver Island Coach Lines Employees	18.65
Mr. and Mrs. O. F. Phillips	5.00
Miss Grossiter	5.00
The Windsor Shoppe	5.00
J. F.	30.00
Drivers Examination Section, Motor Vehicle Branch	39.00
Anonymous	5.00
R. M. Campbell	25.00
Anonymous	2.00
In memory of Mother and Dad	10.00
W.B.H.	10.00
Anonymous	5.00
In memory of Mrs. Helen R. Evans	10.00
One of the dirty dozen	2.00
Anonymous	15.00
Anonymous	25.00
A.	5.00
Gladys Greene	10.00
048	5.00
In memory of Emme	2.00
Vi, and Carol	5.00
Anonymous	5.00
Anonymous	10.00
Anonymous	20.00
Standard Furniture Co.—Staff	200.00
Anonymous	10.00
Uplands Elementary School, Grade 7	755.31
B.R.T.	2.50
Bill Norris	2.00
Anonymous	5.00
Anonymous	10.00
K.D.B. and M.	30.00
Colleen Patterson	20.00
In memory of Phyllis Kash	40.00
Victoria Ladies' Curling Club	81.00
Angela and Todd	10.00
Anonymous	5.00
Miss N. Lund	5.00
Earl F. Reid	25.00
Alice and Bill	3.00
Anonymous	10.00
Anonymous	10.00
Topps	10.00
Esquimolt Community Sports Association	123.08
Anonymous	25.00
Anonymous	10.00
Anonymous	5.00
Ron Child and family	6.00
Anonymous	20.00
In memory of E.V.H.	15.00
Anonymous	10.00
J.T. and M.C. Aitchison	10.00
G. Walford	15.00
P.A.T.	2000
Colleen and Glen	5.00
Queen's Harbour Master	25.00
6th Victoria Brownie Pack	12.78
McCall Bros.	50.00
Staff at Mount St. Marys' Hospital	75.00
Anonymous	10.00
Bill, Chris, Daphne and Aaron	10.00
Saanich Firefighters' Association	50.00
Lance and Blair	5.00
Mr. and Mrs. K. M. Neal and Richard	10.00
D. Dopson	5.00
Fairburn Elementary School	43.14
Total:	$33,768.94

Father, teen survive crash

KAMLOOPS (CP) — A Kamloops pilot and his daughter Friday survived the crash of a light plane about 20 miles west of here. Thomas Wilson, 43, and his daughter Lisa, 14, were the only occupants of the plane that crashed after leaving Kamloops on a flight to Qualicum on Vancouver Island. Cause of the crash was not known.

Gabon money saves hospital

LIBREVILLE, Gabon (AP) — The Gabon government has announced that the hospital founded by Dr. Albert Schweitzer in Lambarene will continue in operation with government grants. An international organization said last month that the hospital would be closed without government help.

Your Good Health

Dear Dr. Thosteson: Here is my problem. Three years ago I had a colostomy. Everything is fine, except for one problem. I get gassy after eating. I try eating mostly starches, and I eat very little during the day. Occasionally I'll get the runs. They will last a few days. Perhaps there is a special diet you can suggest. At least I'd like any advice you can give. — **Mrs. D. F.**

The type of food eaten by the colostomate is usually a factor in his three major problems — gaseousness, diarrhea or constipation. You may go from one of these problems to the other very easily, which seems to be your problem.

Treatment is a matter os experimentation, of learning your tolerances.

You mention eating mostly starches. This could well be one cause of your flatulence because of resulting high levels of fermentation in the bowel. Avoid candy, sugar, and pastries, for this reason. Try more protein: lean meat, fish, fowl, eggs, and cheese.

You seem to have adjusted positively to your colostomy, a major factor in learning how to live with this often troublesome procedure.

The Weather

Saturday, Dec. 20

Clear with a few cloudy periods, overnight fog patches. Winds light easterlies. Friday's precipitation nil. Sunshine 3 hours, 42 minutes. Recorded high and low at Victoria 4 and —3. Today's forecast high and low 6 and 0. Today's sunrise 8:02, sunset 4:20. Moonrise 7:19 p.m., moonset 9:18 a.m. Sunday outlook — Cloudy with a few showers.

East coast of Vancouver Island — Dense fog with a partial clearing in the afternoon. Winds light easterlies. Friday's precipitation nil. Recorded high and low at Nanaimo 2 and —6. Forecast high and low 3 and —1. Sunday outlook — Cloudy with a few showers.

West coast of Vancouver Island — Sunny except cloudy with rain or drizzle in the north. Winds brisk southeasterlies. Forecast high and low at Tofino 7 and 0. Sunday outlook — Showers.

North coast — Gale warning for adjacent waters. Cloudy. A few periods of rain or drizzle. Windy at times. Lows zero to 5. Highs 5 to 9. Sunday outlook: Periods of rain.

Extended outlook Monday through Wednesday — Chance of light rain Monday and again by midweek. Highs from 4-8 and lows from —1 to 3.

READINGS

	Max.	Min.	Prep.
St. John's	3	—3	—
Halifax	—8	—12	—
Fredericton	—17	—22	—
Montreal	—25	—26	—
Ottawa	—23	—28	—
Toronto	—13	—19	—
North Bay	—24	—35	—
Thunder Bay	—8	—22	—
Kenora	—9	—17	01.3
Winnipeg	—5	—12	02.8
Brandon	2	—6	—
Churchill	—28	—34	—
The Pas	—9	—11	—
Regina	2	—4	—
Saskatoon	2	—4	—
Prince Albert	4	0	—
North Battleford	3	—3	—
Swift Current	1	—3	—
Medicine Hat	3	—7	—
Lethbridge	8	—2	—
Calgary	8	2	—
Edmonton	4	—8	—
Cranbrook	—4	—7	—
Castlegar	0	—1	—
Penticton	0	—9	—
Revelstoke	—1	—6	—
Princeton	—4	—13	—
Vancouver	1	—2	—
Prince Rupert	9	5	04.8
Tofino	9	—3	—
Comox	1	—3	—
Prince George	—1	—6	—
Williams Lake	—3	—9	—
Blue River	—5	—8	—
Kamloops	—1	—6	—
Dawson City	—11	—28	01.0
Whitehorse	2	—4	03.6
Fort Nelson	—1	—17	—
Fort St. John	7	3	—
Peace River	5	—1	—
Yellowknife	—6	—19	—
Inuvik	—22	—26	—
Seattle	4	—1	—
Spokane	1	—7	—
Portland	9	—2	—
San Francisco	14	2	—
Los Angeles	16	8	—
Phoenix	22	12	—
Las Vegas	15	1	—
Chicago	1	—9	—
New York	—3	—7	—
Miami	22	15	—

TIDES AT VICTORIA HARBOR

(Tides listed are Pacific Standard Time)

	Time H.M.	Ht. Ft.	Time H.M.	Ht. Ft.	Time H.M.	Ht. Ft.	Time H.M.	Ht. Ft.
20	07.20	8.5	09.30	8.3	13.05	9.2	22.20	1.1
21	07.55	8.6	10.30	8.0	13.50	8.8	22.55	1.5
22	08.00	8.6	11.30	7.6	14.25	8.2	23.30	2.1
23	08.05	8.8	12.45	7.0	15.30	7.4		

TIDES AT SOOKE

	Time H.M.	Ht. Ft.	Time H.M.	Ht. Ft.	Time H.M.	Ht. Ft.	Time H.M.	Ht. Ft.
20	04.20	8.1	08.00	8.0	13.20	10.6	21.55	2.0
21	05.20	8.3	08.50	7.8	14.10	10.2	22.40	2.3
22	05.55	8.4	10.30	7.6	15.10	9.6	23.05	2.7
23	06.15	8.6	11.45	7.1	16.05	8.7	23.50	3.4

TIDES AT FULFORD HARBOUR

	Time H.M.	Ht. Ft.	Time H.M.	Ht. Ft.	Time H.M.	Ht. Ft.	Time H.M.	Ht. Ft.
20	07.30	11.5	12.25	9.3	16.00	10.0	23.50	1.2
21	08.05	11.5	13.20	8.8	16.45	9.5		
22	00.35	1.7	08.35	11.6	14.20	8.1	17.50	8.8
23	01.05	2.5	09.00	11.7	15.25	7.2	19.30	8.0

acme UP TO 50% OFF

FINAL SALE · XMAS GIFTS

50% OFF ALL TEMPO WATCHES

FINAL CLEARANCE
Limited quantities
Men's Ladies', and Children's TEMPO watches with one year full warranty
Hurry for these!

UP TO 40% OFF 10 kt. GOLD RINGS
(Limited quantities — not all styles illustrated available)

Reg. up to $132.50 YOUR CHOICE $79.00

Reg. up to $65.00 YOUR CHOICE $44.97

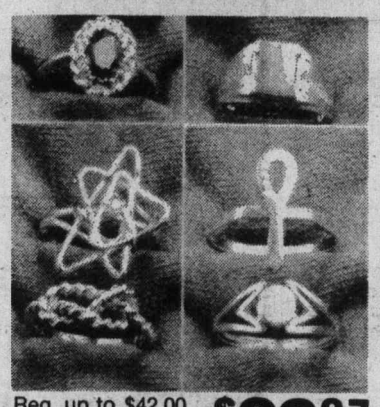

Reg. up to $42.00 YOUR CHOICE $29.97

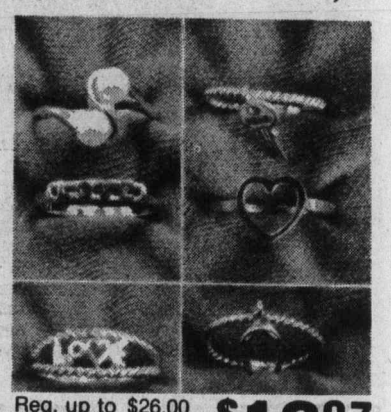

Reg. up to $26.00 YOUR CHOICE $16.97

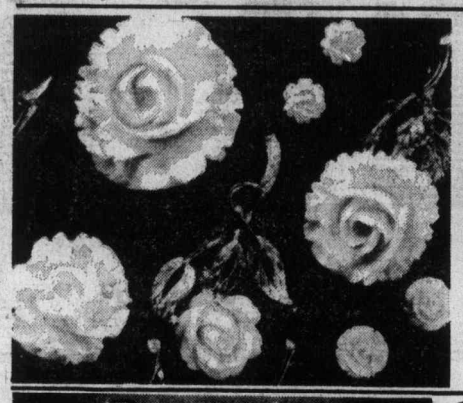

SAVE UP TO 50% ON CLASSIC IVORY JEWELLERY
HAND-CARVED FROM GENUINE IVORY.

11 PIECE COOKWARE SET
Save $10.00 on Duncan Hines cookware. Set includes: 1 and 2 qt saucepans, 3 qt. double boiler, 6 qt. Dutch oven, 10½" chicken fryer, recipe book and cleaner. Reg. $69.97.
SALE $59.97

Regal Electric Corn Popper Reg. $14.47 ..... SALE 11.97
Iona 8-Speed Blender Reg. $31.97 ..... SALE 23.97
Oster Kitchen Centre Reg. $129.97..... SALE 115.97
Clue Reg. $4.87 ..... SALE 3.97
Sweet 16 Barbi Reg. $4.97 ..... SALE 3.97
Steak Knife Set Reg. $14.97 ..... SALE 9.97

Many Silver Plate Items UP TO 60% OFF

6' Christmas Trees Reg. $14.97 ..... SALE 7.97
Sunbeam Mixer Reg. $68.97 ..... SALE 59.97
Skill Xtra Tool Reg. $55.97 ..... SALE 48.97
McGraw-Edison Electric Knife Reg. $21.97 ..... SALE 17.97
Staus Pocket Radio Reg. $9.97 ..... SALE 3.97
Detson Digital Clock Radio Reg. $16.97 ..... SALE 14.97

BIG SAVINGS ON POLAROID CAMERAS

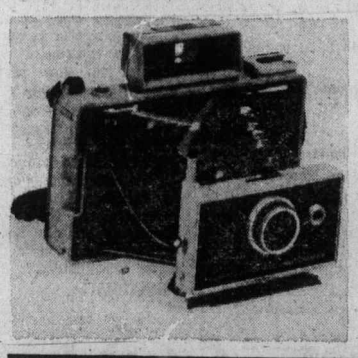

MODEL 420 Reg. $60.97
ACME SALE PRICE $39.97
MODEL 430 Reg. $84.97
ACME SALE PRICE $49.97
MODEL 440 Reg. $99.97
ACME SALE PRICE $59.97
If you know someone who's always wanted a Polaroid now's the time to buy!

SHOP EARLY – SOME QUANTITIES LIMITED

save money on gifts at acme

CHARGEX master charge

758 CLOVERDALE-Cloverdale Country
LOTS OF FREE PARKING
NOW OPEN 9 a.m. to 9 p.m. Mon. - Fri. / 'till 5:30 Sat.

Friend unaware of bumps

TRENTON, N.J. (UPI) — A friend of Karen Quinlan who was with her the night she lapsed into a coma has told a grand jury he was not aware of any foul play that could have caused the bumps and bruises found on her body.

William Zywot, who described his relationship as strictly platonic, testified he was not even aware of the bruises on her leg and buttocks, or the lump on the back of her head, until he was subpoenaed in Silvis, Ill., earlier this week.

The substance of Zywot's testimony, given Thursday at state police headquarters in West Trenton, was disclosed Friday by his New Jersey attorney, Glen Redbord.

"Zywot's testimony denied that he was involved in, or had any responsibility for, or had any knowledge whatsoever of, any alleged beatings, assaults or any other facts relating to how Miss Quinlan suffered the lump on her head," Redbord said. "The first knowledge he had of the lump or bruises came to him when he was served with the order to appear as a witness."

Zywot, 22, called as a material witness, shared a bungalow with Karen and another friend in Cranberry Lakes, N.J. He testified for nearly four hours under tight security.

—AP

CLOSELY GUARDED by security officials, bearded South Moluccan terrorist is led to police van after Friday's surrender at Indonesian consulate in Amsterdam.

Moluccans give up consulate

AMSTERDAM (UPI) — Seven South Moluccan gunmen surrendered with defiant war whoops Friday, freeing 25 hostages held for more than two weeks in the Indonesian consulate.

The hostages, smiling and waving and in apparent good health, walked out of the consulate at 1:22 p.m. to the cheers of crowds pushing against police barracades.

The jubilant captives hugged, kissed and shook the hands of Dutch policemen before being taken away in a waiting bus. Joyful relatives wept, shouted and waved as the ordeal ended.

Five minutes later, the seven gunmen, who stormed the consulate Dec. 4 in a hail of gunfire, marched out of the building one-by-one into a freezing rain shouting out the battle cry "Mena muria!" (We carry on).

Jubilant residents of the consulate street, some who had been trapped inside their homes for the duration, ran outside, laughing and clapping.

The gunmen were driven off in a column of motorcycles and vans to police headquarters. They again shouted their battle cry as they were led inside to be interrogated.

An apparent Dutch willingness to discuss the South Moluccans' grievances was reported to have clinched their decison to give up.

The dramatic surrender ended a 15-day siege and came five days after another group of South Moluccans gave up and freed 23 hostages held on a hijacked train in the Dutch countryside since Dec. 1.

Both groups demanded Dutch help in gaining independence for their Indonesian-ruled home islands in the western Pacific. Indonesia was once a Dutch colony.

The twin sieges left four persons dead — three murdered by the train gunmen and one man died from injuries he received in jumping from the consulate during the takeover.

Rev. Semol Metiary, the key go-between, and Johannes Manusawa, president of the self-proclaimed South Moluccan Republic, met face-to-face with the consulate gunmen for half an hour before they gave up.

At a news conference after the surrender, Justice Minister Andreas Van Agt said the Dutch government had refused to make "any concessions."

But he said Manusawa had relayed a statement to the gunmen that "some government leaders" were willing to talk with the South Moluccans about social and political questions — something the gunmen had long demanded.

Bomb explodes in IRA stronghold

BELFAST (UPI) — A bomb exploded at a crowded bar in an Irish Republican Army stronghold late Friday and the British Army said it had first reports of at least five dead and many injured.

They said the blast occurred at Silverbridge Village, three miles from the Irish Republic border in South Armagh, south of Belfast.

Earlier, suspected Protestant extremists from Northern Ireland struck into the Irish Republic, hitting a bar in Dundalk, south of the border, on the main Dublin-Belfast highway.

Police sources suspected Protestant extremists from Northern Ireland in what appeared to be a revenge attack for the bombing deaths of two British soldiers in Londonderry, Northern Ireland, on Thursday.

A spokesman for Dundalk Hospital said one person died and 20 were wounded — some seriously — in the explosion outside Mulligan's Bar.

The bar, a hangout for IRA sympathizers, is located nine miles south of the border with Northern Ireland.

Stolen sprats 'endanger' British male sex drive

LONDON (AFP) — British men are in danger of losing their virility because Soviet fishermen are catching too many sprats (small herrings) off the British coast, fishermen at Poole, Dorset, said Friday.

The sprat is regarded as an excellent aphrodisiac by Poole fishermen. "If the Russians go on stealing our sprats it will mean the end of large families for us," their spokesman, Sandy Wills, said.

Senate votes Angola aid ban

WASHINGTON (AP) — The U.S. Senate voted Friday to cut off U.S. military aid for two anti-Soviet factions in Angola and rejected President Ford's request to reverse its stand.

Ford had said failure to provide the funds "will seriously violate the national interest of the United States."

Failure to help the anti-Communist forces would ultimately "profoundly affect the security of our country as well."

Ford spoke shortly after the Senate voted 54 to 22 to ban the use of the funds.

The Ford administration had said, through State Secretary Henry Kissinger, the move would have "disastrous" consequences for U.S. foreign policy.

"The sole issue is the provision of modest amounts of assistance to oppose military intervention by two extra continental powers namely the Soviet Union and Cuba," Ford said.

He said the cutoff "is a deep tragedy for all countries whose security depends on the United States."

Ford asked for Senate reversal before it adjourns for Christmas, but the Senate sent the full bill to the House of Representatives for final approval. House Speaker Carl Albert said the House will not take up the bill until it reconvenes, possibly Jan. 19.

MacEachen leads oil agenda plans

PARIS (CP) — The 18-country International Energy Agency proposed Friday a $7-a-barrel oil floor-price shortly after the 27-delegation conference on energy and raw materials agreed to establish four study commissions.

Allan MacEachen, Canadian external affairs minister and co-chairman of the energy and raw materials conference, will play a key role in defining what the commissions will discuss and how they will proceed with their dialogue.

He will join Manuel Perez-Guerrero of Venezuela, the other chairman, and commission heads on Jan. 26 to review the assignments of the four bodies to deal with energy, raw materials, development aid and finance. The commissions, with Canada holding seats on the energy and development aid bodies, will meet here Feb. 11. Their talks may continue for a year or more.

MOOD RINGS
ARE HERE!
It changes colors to reflect your moods
ONLY $5.00
WHILE THEY LAST!
ROSE'S
JEWELLERS
1317 DOUGLAS ST.

CALL VICTORIA DODGE CHRYSLER
FOR PROMPT AND COMPLETE
PAINT AND BODY REPAIRS
autoplan
Authorized Agent
VICTORIA DODGE CHRYSLER
CERTIFIED BODY SHOP
AUTOMOTIVE RETAILERS ASSOCIATION
819 YATES 384-8174

Season's Greetings
from All of Us
Elk Lake Garden Centre

GIFTS FOR THE
HOME GARDENER

HYBRID TEAS
Duke of Windsor
Electron
Fragrant Cloud
Tropicana
Portrait
PRICED AT 3.25

Ernest H. Morse
First Prize
King's Ransom
Pink Favorite
PRICED AT 2.75

ROSES
A Lovely, Lasting Gift!

FLORIBUNDAS
Allgold 2.25
Highlight 2.25
Masquerade .. 2.25
Coupe de Foudre 2.75
Red Gold 3.25

CLIMBERS
ALOHA
BLAZE
HEIDLEBERG
NEW DAWN
MME. H. GUILLOT
All Priced at 2.25

Peace, PRICED AT 2.25

More Great Gardening Gifts . . .
Cyclamen
Poinsettias
Potted Mums
Tropicals
Terrariums
Shade Trees
Mexican Pots
Planters
Pruners
Sprayers
Hand Tools
Books
Bulb Bowls
Bird Feeders

Victoria's only Lakeside Garden Centre
5450 PAT BAY
Beside Elk Lake
OPEN 9-5
NOTE: The Garden Centre will be closed from 1 p.m., Dec. 24th to 9 a.m. Fri., Jan. 2

Christmas is a family affair at
STANDARD FURNITURE
SPECIAL
FROM STANDARD
JUST ARRIVED
GREAT SELECTION OF
ROCKERS

★ Quality-Made by Kroehler
★ Features Coil Spring Base and Back Rest
★ Outstanding Quality Covers
★ Full Rocker Action Base
★ Walnut Wood Trim on Arms
★ High Back
114.88
This Group Specially Priced for Christmas
ONE TIME PRICE

STANDARD
YOUR FURNITURE GIFT STORE

Cedar Chests, from	124.88	Curio Cabinets, from	249.88
Rockers, from	59.88	Tea Wagons, from	249.88
Coffee Tables, from	14.88	Nest of Tables, from	249.88
Bookcases, from	59.88	Cigarette Pedestal Table from	49.88
Students' Desks, from	74.88	China Cabinets, from	164.88
Wall Bookcases, from	99.88	Recliners, from	119.77
		Foot Stools, from	8.77

GIFT SUGGESTIONS

COLOUR TV's
See our excellent selection of quality Televisions
From 459.00

HIDE-A-BED
Change your spare room into a cosy guest room.
from 299.00

SEE OUR BIG SELECTION OF SMALL
ELECTRIC APPLIANCES
FOR THE KITCHEN OR PERSONAL USE.

BATH MAT SETS, TOWELS, BEDSPREADS, BLANKETS.
GREAT SELECTION. 3RD FLOOR

VISIT OUR NEW
ART WORK'S SHOP
FOR EXCITING AND UNUSUAL GIFT IDEAS FROM EUROPE.

WARM YOUR FLOORS WITH A NEW
AREA RUG
FROM STANDARD 5th FLOOR

★ Free Delivery
★ Easy Credit Terms
★ Friendly Service
★ Free Parking

master charge
CHARGEX
STANDARD FURNITURE
737 YATES ST. Downtown 382-5111

The Daily Colonist.

"An Independent Newspaper . . . The Organ of No Clique or Party"

1858 — Published every morning except Monday by The Colonist Publishers Limited at 2621 Douglas Street, Victoria, B.C., V8W 2N4. Second class mail registration number 0516. All undelivered copies or any notices respecting changes of address are to be sent to the above address. Member Audit Bureau of Circulation. — 1975

RICHARD BOWER — Publisher and Editor-in-Chief

An anti-climactic shock

IF PRIME MINISTER Pierre Trudeau's public performance Thursday night was simply to be regarded as another television show, viewers would have to say that it was as uncharismatic as it was unconvincing. Certainly the act posed little or no threat to Sesame Street in either quality, purpose or educational content.

Trudeau fans might well blame the poor material the hero was forced to read so badly and his weak supporting cast. And there would be much merit in such an observation.

For instance, there was the punchline he had to deliver to bring Canadians to the very edge of their nationalistic seats: "The government means business," he thundered in an apologetic whisper. "We are willing to do what is necessary to make sure the federal government accepts its full share of the burden in this crucial national effort . . ."

A great line. But quickly ruined moments later by his exposition of just how little the government was actually going to do.

Firstly he explained — with Treasury Board President Jean Chretien later elaborating — that the cuts would not be made for another four months and then only in the 1976-77 projected increases in government spending which on present estimates will total some $5.5 billion over and above the current year's expenditures.

And this means that even with its so-called cutback of $1.5 billion Ottawa will be spending $4 billion more than it did this year. This is what Mr. Trudeau and Mr. Chretien interpret as the federal government doing its share.

To most Canadians who in their native wisdom know that the country is in serious economic trouble and have more than demonstrated their willingness to make sacrifices to rectify the situation, the Trudeau-Chretien performance came as an anti-climactic shock. The fact now seems clear that the government is not ready to do its part.

As Winston Churchill once remarked: "They are decided only to be undecided, resolved only to be irresolute, adamant for drift and all powerful for impotence."

Continuing campaign

IT MAY COME AS A SHOCK, but no particular surprise, that the government of Canada is planning to create wholly French-speaking operational units within the long range air patrol system.

It is reported that in Quebec province, 25,000 members of the Public Service Alliance of Canada plan to refuse to speak English in the course of their contacts with the public, commencing Jan. 2, to press demands for a 7 per cent bonus for all required to speak two languages.

Roderick Blaker, a Liberal MP from Montreal (Lachine-Lakeshore), called the threatened action by civil servants "blackmail."

But he did not succeed in getting unanimous consent from the House of Commons required to empower the government to suspend bilingual civil servants who refused to speak to the public in either English or French.

Treasury Board Chairman Jean Chretien, the minister held responsible for action in such a situation, said he was not impressed by the union's threat. He disclosed no plan to meet such a contingency.

Now, all this is happening a long way from British Columbia, and would seem of small concern to people living here. But it is happening in what is still a part of Canada. It is just as intolerable, surely, as if the courts or civil servants in this province refused to allow persons with whom they are involved the right of response in the language of their choice.

The Quebec development is significant in that it shows clearly the appreciation francophones have of the effectiveness of language as a political weapon.

Ministers, they believe, will tremble in fear for the government's fate every time the issue is raised.

In spite of protests from the Canadian Air Traffic Control Association, the Canadian Owners and Pilots Association, and the Canadian Airline Pilots Association, the government is committed to the introduction of the French language for ground control approaches in the international airports of St. Hubert and Dorval, and the huge new Quebec installation at Mirabel.

Transport Minister Otto Lang refused on Tuesday to restrict unilingual French-speaking pilots to areas where there is already bilingual traffic control.

On Dec. 2, the Canadian Press reported concern among staff at Greenwood, N.S., that the Canadian forces maintenance, training and operational base for long-range Argus patrol aircraft there would become totally French-speaking.

At the same time Defence Minister James Richardson was quoted as saying that no decision had been taken — either as to where such a policy is to apply or to how many squadrons. (A squadron normally comprises six of these big aircraft, one based at Comox, one at Summerside, P.E.I., and the remainder at Greenwood.)

But it is generally accepted in Ottawa that the so-called air element of the Canadian armed services will shortly become, at least in a significant part, a wholly French-speaking operation.

It becomes increasingly apparent that the federal government will continue its campaign to erode the influence of British tradition and diminish the English language, in spite of the dangerously divisive effect of such policies, in the interests of its self-perpetuation.

Freedom denied

Helsinki's hollow promise

By LUBOR J. ZINK from Ottawa

Remember the great detente ceremony in Helsinki last summer? It was supposed to end the cold war and usher in an era of security and amity between the democracies and the Communist dictatorships of the Soviet bloc.

More modest interpretation of the signing of the so-called final declaration in Helsinki by 35 heads of state saw the West abandoning the nations of East and Central Europe to Soviet dominance in exchange for the Communist's promise of some liberalization behind the Iron Curtain, particularly freer movement of people and ideas.

Now another ceremony that attracts world attention is taking place in Oslo — not far away from Helsinki — revealing the spectacular East-West summit last summer for what it really was: A preposterous, unprincipled, spineless, immoral Western cave-in to Soviet international gangsterism in exchange for an illusion.

★ ★ ★

The illusion, which the Kissingers and the Trudeaus portrayed as a great achievement of detente diplomacy, was that the Soviet Union and its satellites would honor the clause on freer movement of people and ideas, thus allegedly opening the door to liberalization of the concentration camp regimes behind the Iron Curtain.

This, we were told, was the very essence of detente that was worth signing away hundreds of millions of people in the Soviet colonial empire who saw in the Western democracies the last hope of their aspirations of freedom. The clause on freer movement of people and ideas in the Helsinki Declaration was seen as a major Communist "concession" which took two years of arduous haggling to negotiate and which the Kremlin, having finally agreed to it, was expected to honor.

Well, the ceremony in Oslo demonstrates that, as with the more than 100 other solemn international undertakings it broke, violated or simply disregarded since it grabbed power in Russia in 1917, the Soviet regime has no intention to honor any clause or part of the Helsinki Declaration that does not suit its plans and purposes.

Why should it? After all, the document signed in Helsinki contained nothing that hasn't been stated more clearly and better in the charter of the United Nations. Having signed that document, the Soviet government has been committed to freedom of travel and emigration for its citizens and to free, unhindered flow of information for the past 30 years.

It never observed those provisions of the UN Charter, and it got away with it almost without a murmur of protest from the democracies. So if anyone is naive and silly enough to believe that some piece of paper signed last summer in Helsinki will change anything, he is literally asking to be kicked with contempt.

★ ★ ★

The very idea that the Kremlin was making a great "concession" on free movement of people and ideas when it undertook to abide by the UN Charter and the universal declaration of human rights was and is ridiculous. So the fact that the Soviet government is violating both the spirit and the letter of the Helsinki Declaration by not letting physicist Andrei Sakharov travel to Oslo to receive his Nobel Peace prize should have not come as a surprise.

Sakharov is the third recipient of a Nobel award whom the Kremlin managers of the Bolshevik concentration camp empire prevented from going to Oslo for the ceremony. The other two were poet Boris Pasternak (whom the KGB literally hounded to death), and novelist Alexander Solzenitsyn.

There is thus nothing unusual about Sakharov's treatment. What's unusual, this time around is that, as a result of the detente charade, a few people in the western world have actually noticed the Soviet perfidy and seem to be disturbed by what they consider to be Moscow's violation of detente.

★ ★ ★

There is, however, nothing serious to worry the Kremlin, for no massive or internationally synchronized cry of protest has taken shape. Nor is there any official protest, although several attempts to secure intervention at government level have been made.

In Canada the first such attempt was made in the Commons on November 20 when David Collenette (Liberal, York East) asked External Affairs Minister Allan MacEachen whether he intended to register Canada's disapproval of the Soviet Union's clear violation of the Helsinki Declaration by denying Sakharov permission to attend the Nobel Prize ceremony in Oslo.

MacEachen brushed the question aside by saying that while the Kremlin may be violating the Helsinki document, all complaints of that nature would have to wait for a "review conference" scheduled for Belgrade in 1977.

Stephen Paproski (PC, Edmonton Centre) made another try when he asked Prime Minister Trudeau on November 28 whether he personally intended to protest against Moscow's violation of the Helsinki agreement.

Trudeau replied: "Mr. Speaker, I have not considered making such an intervention."

★ ★ ★

Why not? If the PM, who signed a "friendship protocol" with the men in the Kremlin (and who refers to Brezhnev as "comrade"), is sincere in his professed belief in genuine detente after Helsinki, why the silence when the treatment of Sakharov plays havoc with the basic premise of the whole deal?

Why the official silence and the absence of cabinet names from the protest 53 MPs and 32 senators sent quietly to the Soviet Embassy in Ottawa? (In fact, only one Liberal MP signed the protest.) And why the blasphemy of a new "cultural exchange agreement," signed in Moscow two weeks ago, when Soviet concept of culture is so clearly spotlighted by Sakharov's absence from the Nobel Prize award ceremony in Oslo? Why, above all, the silence of the academics, artists, writers, clerics and fighters for civil rights?

Copyright, Toronto Sun Syndicate

Today In History

By THE CANADIAN PRESS

1699 — Peter the Great ordered the Russian New Year to be reckoned from Jan. 1 instead of Sept. 1.

1919 — The Canadian National Railways was organized.

1968 — Kidnapped debutante Barbara Jane Mackle, 20, was found by FBI agents buried alive but in good condition after her parents paid the girl's captors $500,000 ransom.

1972 — A concrete roof of a crowded supermarket in Rio de Janeiro collapsed, killing at least 11 persons and injuring 236.

The government's spending policy

By PAUL HELLYER, from Ottawa

Auditor General Jim Mcdonnell has turned out to be less of a tame pussycat than we had feared. There is a sharpness and incisiveness in his latest report, tabled in the House of Commons last week, that is quite encouraging.

He cited a number of the usual cases of extravagance and waste. For example, the government decided to buy some of those little excise stamps that you break every time you open a package of cigarettes. The contract was let for $330,000 and there was to be no increase without approval. Yet due to sloppy records, the customs and excise purchased $112,000 worth of stamps over and above the contract and later when inventories proved to be too high, destroyed $197,000 worth of them. That would have made a nice Christmas bonus for someone.

★ ★ ★

The auditor general noted the increased cost of renting space for government departments. In 1969-70 the total was less than $40 million. Now, six years later, the cost has risen above $100 million annually — a scandalous increase.

He also reported acquisition of excess office space. In March 1974 the department of public works invited tender proposals for the rental of office accommodation. To March of this year costs for unoccupied space amounted to $487,000 and will, according to the auditor general, "probably amount to an additional $4.5 million during 1975-76" before the space is fully occupied.

This is an obvious vacuum for Parkinson's Law to fill. The government has space available. It is embarrassed not to have it filled. Consequently, any good idea that will fill space will reduce embarrassment. The old saw of "have bag will travel" now reads "have space — must fill it."

But beyond these specific examples, the auditor general went much further in firing a heavy broadside at the whole system of financial control. "The present state of the financial management and control system of departments and agencies of the government of Canada is significantly below acceptable standards of quality and effectiveness."

He then went on to suggest improvements in the control system. These are worth implementing or at least studying seriously. No doubt there are millions of dollars to be saved. And those sums are not to be sneezed at.

★ ★ ★

But the main problem area is really the philosophy of government spending. Many of the most powerful mandarins in Ottawa believe, consciously or otherwise, that the state can spend the taxpayers' money more efficiently and constructively than the individual citizen. This view is shared by some members of the press. The theology is really an adaptation of Galbraith's poignantly expressed concern that we live in an age in "private affluence amidst public squalor" — a view, widely held among the middle class intellectual elite.

There is some truth in the axiom. Certainly some of the more bizarre examples of houses costing hundreds of thousands of dollars underline the lack of adequate housing for low-income groups. And there are other problems in the public domain such as polluted rivers unfit for recreation and industrial air heavy with toxic chemicals and dust.

But as with most axioms, Galbraith's view is only a half truth. The thousands of Canadian families living in basement or attic apartments would feel little ecstasy from a glimpse of the grand terminal at Mirabel Airport. Nor would they puff with pride in the knowledge that they are shareholders in the fabulously expensive unused office space in the Ottawa towers.

And the tens of thousands of Canadians who pay 40 or 50 per cent of their total incomes for rent would not cheer lustily at the cavalier way their tax dollars are thrown around. Our postman got $652.80 unemployment insurance for a three-week period while the inside workers were on strike. This in spite of the fact that the allowable maximum for unemployment insurance is supposed to be $123.00 a week and he was already getting his regular pay by taking holiday leave.

★ ★ ★

And the poor people of Canada, those in the bottom 20 per cent of the income scale who live below the poverty line, really mustn't feel much enthusiasm for their fellow citizens who succeed in working eight weeks and then take a long paid holiday in Hawaii while drawing unemployment insurance. The poor who pay at least their share of taxes if not more, are involuntary contributors.

It is no accident that the federal government expenditures have increased from $7 billion to $28 billion in 12 years. Nor that governments now spend $5,600 annually for every man and woman in the labor force. This has been the conscious result of deliberate policy based on the Galbraithian philosophy.

If the government really wants the Canadian people to take the anti-inflation restraint policy seriously, it will have to reverse its philosophy and move back toward the middle ground where citizens can keep two out of three cents they earn and spend it as they like. With more reasonable tax levies, based on more reasonable government expenditures, the war on inflation could be waged with greater hope of success.

Copyright, Toronto Sun Syndicate

The Now Society

"Yes, I love you. In fact you drive me bananas!"

Washington Calling

Food and world population

By MARQUIS CHILDS

Out in Iowa they have been harvesting a record corn crop. I talked with those who were working the old home place and they spoke of as much as 200 bushels to the acre. That is phenomenally high and probably exaggerated, but it reflects the mood of boom-time rewards.

It is part of the bounty of the American earth. That bounty is helping to feed in one degree or another three-fourths of the world's peoples. With at least 100 nations, many of them newly developing nations in food deficit, the United States and Canada are almost the sole sources to hold off hunger and, with growing hunger, a tide of disease and political unrest.

★ ★ ★

Soberly and yet with the drama evident enough, the story of the North American bread basket is told by Lester R. Brown, an authority on the economics of food and scarcity, through his Worldwatch Institute.

The scarcity is directly related to the soaring rates of population increase and it will grow steadily more acute, Brown says in his 43-page pamphlet, unless the rate of increase is brought down.

Mexico is a striking example. As late as 1971, Mexico exported a small surplus. Today Mexico is importing one-fifth of its grain needs. A population increase that may be as high as 3.5 per cent, perhaps the highest in the world, is the reason.

★ ★ ★

In the Philippines, the Green Revolution, with the miracle seeds, made it possible to end a half century of dependence on imported rice and become a net exporter during the late '60s. Today the Philippines is again importing rice on a large scale as the population soars.

Besides being dependent for at least nine-tenths of its oil from foreign sources, Japan is the world's largest grain importer, buying more than any other two countries combined.

This year Japan will import nearly 20 million tons, making it more dependent on imports than its own production. The government is upgrading diets for a population equal to nearly half that of North America squeezed into an area smaller than California.

The Soviet Union has become one of the largest importers of grain. Brown suggests that this is likely to continue and even to increase as the Russians have had so little success with their own agricultural efforts and as they respond to consumer demand for more and better food.

On top of all this, the oil-producing countries of the Middle East, with their great new wealth, have expanded their imports. As Brown points out, not only is there a sharp increase in purchasing power, but the 13 OPEC countries have a population of 268 million, nearly half of which is in Indonesia.

He proposes that Canada and the United States come together to fix ground rules for access to North American food supplies. This, he says, would alert governments around the world, forcing them to confront the deterioration in the world food supply during the '70s.

★ ★ ★

Canada through its Wheat Board exercises far more control over grain exports than does the United States.

The alternative could be famine and the lifeboat ethic set forth by Prof. Garrett Hardin. Under this concept, the grain-exporting nations, Canada and the United States, with small amounts from Australia and New Zealand, would have to make a ruthless choice about who is to stay in the lifeboat and who is to be sacrificed.

Grain reserves have fallen to the precarious level of 31 days of consumption. This compares with nearly 100 days a decade ago.

The agricultural boom is having some remarkable results. A recent visitor to my home state of Iowa reported an extraordinary transaction. A 2,000-acre farm in Kossuth County was sold for $3 million. The purchaser was a wealthy German.

★ ★ ★

Other Europeans are said to be scouting midwestern land as a hedge against inflation and a source of grain in a hungry world. Even marginal land is said to be bringing up to $1,000 an acre.

The pressure on food prices here at home is obvious, as taxes on such whopping values go up. Brown and other specialists see little or no possibility that food prices will drop. The trend for the foreseeable future is in the other direction.

So when we get to the checkout counter we will know the cost of helping to feed half the world.

Copyright, 1975, United Feature Syndicate Inc.

Contrasts in New Delhi – old dwelling crumbles in front of new apartments

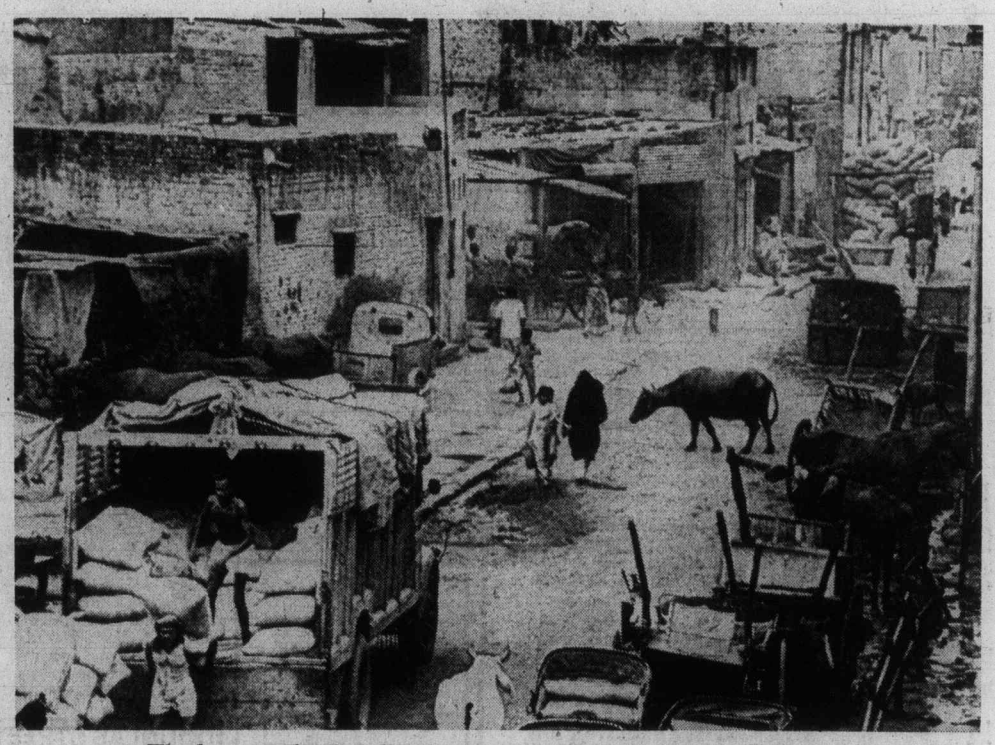

Workmen unload sacks of grain on congested street in Old Delhi

Sidewalk repair shops keep Delhi's bicycles serviced

Hand crank powers sewing machine

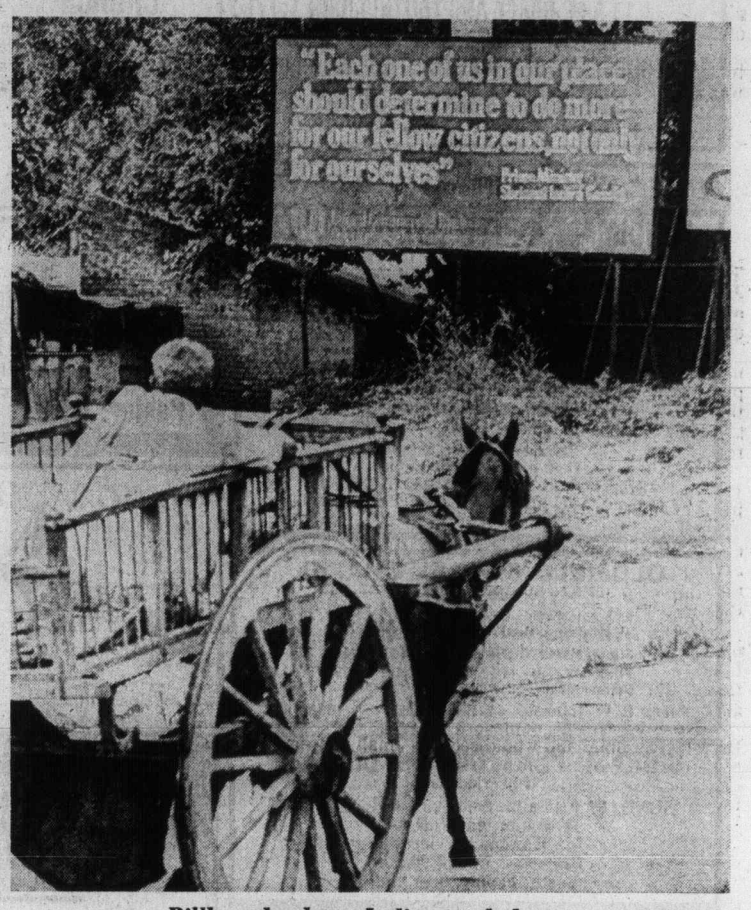

Billboard exhorts Indians to do better

On streets of India's capital

Private enterprise thriving

Text and photos by R. Norman Matheny

Colonist-Monitor Service

NEW DELHI, India — Prime Minister Indira Gandhi's exhortation on Delhi billboards for Indians to "do more for our fellow citizens" seems not to have been lost on her countrymen.

Five months after her declaration of a state of emergency in this nation of 600 million people, the public sector, at least, is running more efficiently than before.

But the essence of India still is the labors of its people in ones and twos.

Delhi has become famous as the national capital as well as for its industry and commerce.

More than 20 per cent of its jobholders work in the service sector.

Its factories turn out auto parts, engineering goods, precision instruments, electrical appliances. Its artisans produce high-quality copper and brassware and carvings. Its mercantile houses distribute primary metals, machinery, bicycles, clothing, and produce.

But its streets and sidewalks are alive with private enterprise at the most elementary level.

The shade of a large tree becomes a bicycle shop, advertised simply by hanging an old innertube and tire on a low branch.

The steps of a temple provide the table for a women's small clothing repair service.

Delhi actually is two cities and more. Established as a union territory, it occupies more than 570 square miles.

Tradition holds that its location has changed seven times. New Delhi, the seat of government, is known for its shaded avenues and handsome official buildings.

Old Delhi, to the north, is larger and more crowded, with an irregular network of streets — and regular traffic jams.

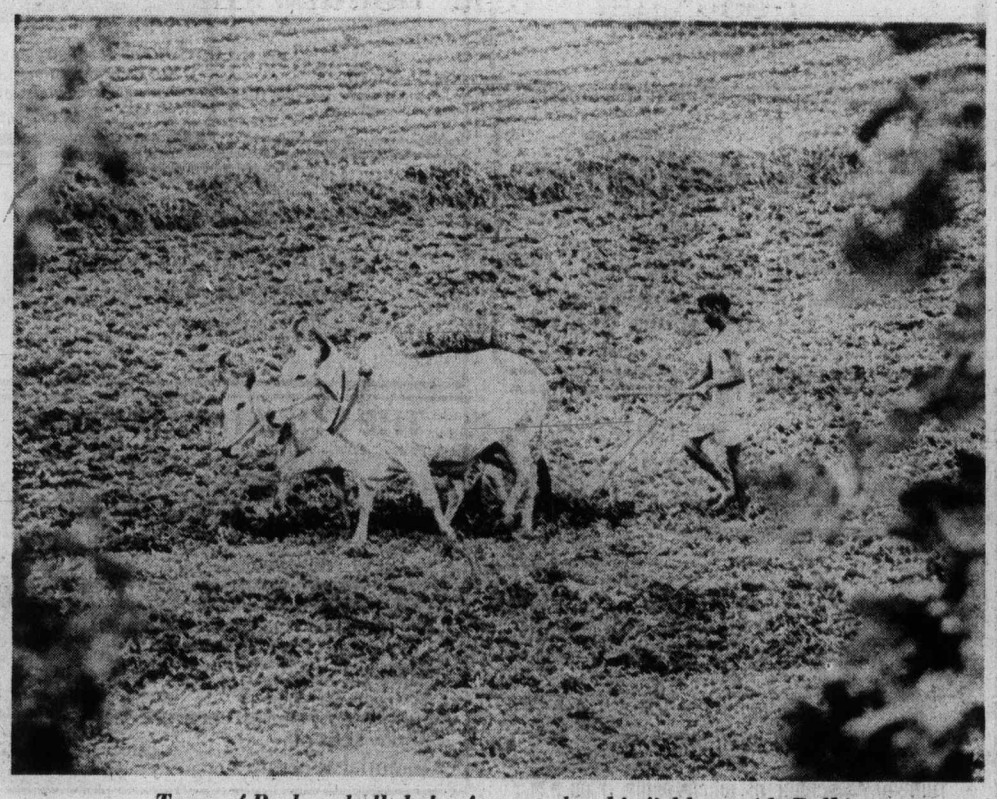

Team of Brahma bulls helps farmer plow his fields outside Delhi

CHRISTMAS HOURS
Fri., Dec. 19 9 to 9
Sat., Dec. 20 9 to 5:30
Sun., Dec. 21 10 to 5
Mon. and Tues., Dec. 22 and 23 9 to 9
Christmas Eve 9 to 5:30
Closed Christmas Day & Boxing Day
4456 WEST SAANICH
In the Royal Oak Shopping Centre
479-1116

Come on out to Royal Oak — Great Selection *"Living Gifts"*

POINSETTIAS
An ideal Christmas gift that will last and last. 5 or more blooms. From 5.95

POTTED MUMS
Full range of colours. From 4.95

CYCLAMEN
Beautiful, well-budded plants..... 5.95

HOLLY WREATHS
From 4.95 to 7.95

CHRISTMAS TREES

Farm grown trees. All individually priced. From 2 feet to 10 feet.

LIVING CHRISTMAS TREES
Still a good selection of Scotch Pine, Colorado Spruce. These trees can be planted outdoors after Christmas to help with your landscaping needs

FRESH FLOWER ARRANGEMENTS
With the Christmas spirit in mind. These make a wonderful gift for that little extra to someone special.
Priced from $10

CUT FLOWERS
SPRAY CHRYSANTHEMUMS
Large bunches. 4.50
CARNATIONS
Dozen 9.00
LARGE DISBUD CHRYSANTHEMUMS
$12 and $15 Dozen

ORDER A LOVELY CORSAGE
For Christmas or New Year
CARNATIONS, from 4.50
ORCHIDS ..... from 6.00

For Every Blooming' Thing

Christmas marks birth of 'dangerous man'

By Dr. FRANK MORLEY

Herod saw Jesus for what he was — a very dangerous person. Few people see Christmas that way. Most think of it as a harmless celebration of a baby in a manger, colored lights, candles, gifts, and greetings. Nothing to be afraid of, certainly. It's all very sentimental and weak, the things to be afraid of are Herod's soldiers, the imperial power of Rome, and the revolutionaries in the hills. But Jesus was going to be crucified and not because he was "gentle Jesus meek and mild," but because he was terribly dangerous. People were scared out of their wits.

When Mary brought Jesus to the temple for the religious rites, the perspicacious Simeon said, "Behold this child is set for the fall and rising of many in Israel." At the time of his birth Mary spoke what Bernard Shaw described as the most revolutionary song ever written — the Magnificat. "He has shown strength with his arm, he has scattered the proud in the imagination of their hearts, he has put down the mighty from their seats and exalted them of low degree. He has filled the hungry with good things, and the rich he has sent empty away."

There are three revolutions here, morals, social and economic. The proud would be destroyed. Isaiah warned the dictator of Babylon of the fate of the proud, "Thou hast said in thine heart, I will ascend into heaven, I will exalt my throne above the stars of God. I will ascend above the heights of the clouds; I will be like the most high. Yet thou shalt be brought down to hell." As the Greeks also saw, pride is the fatal sin. Nemesis tracks down those who overreach themselves. Alexander dies in a drinking bout at the age of 32; Napoleon ends on St. Helena; Hitler dies in a Berlin bunker. In the social revolution the mighty are cast down and the humble become great — personalities like Francis of Assisi, Pasteur, Einstein, Bach, and Florence Nightingale. In the economic revolution wealth will be shared, the fear of want vanishing from earth.

This faith which Jesus brought would be no opiate. As Mary Elizabeth Coleridge wrote of the manger at Bethlehem, "The safety of the world was lying there, and the world's danger." It is ironic that Jesus' enemies understood him better than his friends. When Jesus died the veil of the temple was torn from top to bottom, which

Voice of One

meant that men had direct access to God, not through the intermediary sacrifices and priesthood, so Caiphas and Annas saw their crooked reign collapsing. God would be out in the open! To Pilate Jesus said, "You could have no power at all except it be given you from above." All earthly power is of God? No wonder Pilate and Caesar would tremble. "Not a sparrow falls to the ground without your Father seeing it, and you are of more value than many sparrows."

Here is the basis for the value of every human being and the doctrine of the equality of man. Democracy is on its way and dictatorship is out! "I am come to cast fire on the earth," said Jesus. Herod had better hurry and kill this man. He is truly dangerous and if he lives to grow up it will mean the end of Herods.

It does seem ridiculous that this man who talks of lilies, children, sheep, and birds should be dangerous. Yet see the fear of him in Russia, China, and the "iron curtain" countries. How hated and feared he is! Why? Because he would burn their filthy society to ashes, just as he would burn this Western civilization and will burn it. He is loose in the world and no power on earth can stop him. Malachi asks, "But who may abide the day of his coming? and who shall stand when he appeareth?" Jesus warned that cities which rejected him and his disciples had a dreadful judgement day coming, "Woe to thee, Chorazin, woe unto thee Bethsaida. It shall be more tolerable in the judgement for Tyre and Sidon than for you. And you Capernaum will be brought down to Hell."

To accept Jesus was to accept salvation and life; to reject him was to choose judgement and death. Jesus made it the most fateful choice a man could make or that a nation could make. If his gospel means anything it means that the kingdom of God is coming some day — is on it way already — and that the day of judgment is coming too. The wicked shall be cast out and the righteous shall go into life eternal. That is what Christmas is all about.

CHURCH CHRONICLE

Mini-opera based on Tolstoy

A beautiful and sensitive musical play in the style of intimate opera will be presented in the Metropolitan Church Sanctuary, Pandora and Quadra, on Sunday and Monday at 7:30 p.m.

The minitiature opera is based on a story by Tolstoy, Where Love Is, God Is Also.

The libretto, written by Marian Rettke, describes the hardships and dreams of an old shoemaker in a small Russian village. This part of Martin is sung by Brian Benn, a Rosebowl winner in a recent music festival. Marya, his wife, is taken by Corinne Eckart. Three Christmas Eve visitors are played by Reid Fisher, Debbie Smith and Judy Johnson.

Brock Anderson, Richard Marginson and Michael Bennett appear as two villagers and a boy.

Members of the sanctuary choir, with director and conductor Don Kyle, support the music, and Ursula Thomas is at the organ. Stage manager is Alan Jones.

□

The Christmas cantata, Jesus Is Born the King, will be presented at the 9:30 and 11 a.m. services this Sunday at Gordon United Church, Langford. Text is by Frank Cross and the music by James Denton.

The church choir, under the direction of Eunice Bosworth, is featured. Sharon Williams is piano accompanist and the narration will be by Rev. Fred Anderson.

Soloists and trio members are Alma Buchanan, Verna Ness, Edna Black, Lois Klaassen, Chuck Warr and Geoff Hinde.

□

A slide lecture on the land of Galilee will be presented by George McAdams, a lecturer with the Christadelphian Church in Victoria, this Sunday at 7:30 p.m. at 1396 McKenzie Avenue.

Earlier this year, McAdams visited Israel, where he found large orange and grapefruit groves, olives, tomatoes and other fruits. Cotton is one of the newer crops, but a small, sweet banana currently is proving popular across Europe and producing the best cash return, McAdams says.

Everyone is welcome at the new Christadelphian Church for the event, with no admission charge.

□

There will be a Christmas carol service, with music by the senior and junior choirs, at the 11 a.m. service Sunday at Centennial United Church.

Prof. Robin Skelton will read Christmas poetry in place of the tradtional lessons.

On Christmas Eve, a family service will be held at 7:30 p.m., with congregational singing led by Jock Dunbar. Dunbar also will contribute several Christmas solos.

□

People keep saying that Christmas has become a bore and a chore, that it has become so commercialized. What has changed it? asks John L. Rennie, of the B.C. committee on publications for Christian Science.

Christmas has not changed, according to Rennie, it is people's thinking that has changed. It may be that they unthinkingly take out the Christ when they shorten Christmas to Xmas.

"Let us accept the spirit of the Christ and put Him back where He belongs, not substituting an X to mark the spot. The star that looked down on the manger still shines in the hearts of many."

U.S. tax plan nears passage

WASHINGTON (UPI) — The house and senate voted Friday to keep current lower income taxes at the same level through next June, adding a compromise promise to hold down spending that President Ford likely will accept. The house and senate version of the spending promise were somewhat different and a resolution of these differences were all that blocked final congressional passage.

Canada loans to aid export

OTTAWA (UPI) — The Export Development Corporation Friday announced loans to Turkey, the Dominican Republic, Israel and Japan which will boost Canadian exports to these countries by $220 millin. The loans will finance sales of a power station, telecommunications equipment, road graders and aircraft components.

St. Lucia asks independence

CASTRIES, St. Lucia (Reuter) — The Caribbean island of St. Lucia is to ask Britain to grant it independence, Governor Sir Allen Lewis said in a speech opening a new session of the St. Lucia House of Assembly. Sir Allen said a formal request will be made to the British government to terminate St. Lucia's status of associated statehood.

TRINITY PRESBYTERIAN CHURCH
2964 Tillicum Road at Gorge Plaza
11:00 a.m.
Choir and Congregation in Pageant of Praise
12:15 Coffee hour get together
7 p.m. Candlelight Service
Christmas Morning Service
11:00 a.m.
REV. GILBERT D. SMITH, M.A.

KNOX PRESBYTERIAN CHURCH
2964 Richmond Avenue
11:00 a.m.
Christmas Praise Service
Rev. J. S. Clarke, M.A., D.D.

ELK LAKE COMMUNITY BAPTIST
5563 Pat Bay Highway
Rev. Ted Folfows 658-8813
10:30 a.m.
CAROL SERVICE
CHRISTMAS DAY
10:30 a.m.
Christmas Day Service

St. Andrew's Presbyterian Church
Downtown — Douglas St. at Broughton
The Rev. Bruce J. Molloy, C.D., M.A., B.D., M. Th.
The Rev. Andrew J. Mowatt, C.D., B.A., B.D., D.D.
11 A.M. GRACE AND TRUTH! (JOHN 1:17)
7 P.M. A SERVICE OF LESSONS AND CAROLS
THURSDAY, DECEMBER 25TH - 10 A.M.
CHRISTMAS DAY SERVICE
REV. B. J. MOLLOY AT ALL SERVICES

FIRST BAPTIST CHURCH
877 North Park St.
11:00 a.m.
"THE MEANING OF ADVENT"
(4) Festival of Joy
Communion Service
John A. Watson, Minister
Mr. John Tunstall, organist and choir director

DOUGLAS STREET BAPTIST CHURCH
3277 Douglas Street
Interim Minister:
REV. ROBERT VAUGHAN
WHITE GIFT SUNDAY
9:45 a.m.
Sunday School for all ages
11:00 a.m.
"THAT'S RIGHT. FLESH!"
7:30 p.m.
"HERE COMES THE HEIR!"
Christmas Carol Sing after Evening Worship.

PENTECOSTAL ASSEMBLIES OF CANADA

ESQUIMALT PENTECOSTAL CHURCH
BETHEL TABERNACLE 1100 COLVILLE ROAD
DAVE STREET, 386-6431
SUNDAY—9:30 a.m. Family Fellowship Hour
11:00 a.m. "THE GIFT THAT KEEPS ON GIVING"
Special music by our young people

FRIENDSHIP BAPTIST CHURCH
Welcomes you to its
WORSHIP SERVICE—SUNDAY 10 A.M.
at
GORDON HEAD RECREATION CENTRE
1744 Feltham Road
Pastor: Rev. E. Kratofil 477-8478

ASSEMBLY OF GOD (P.A.O.C.)
9182 E. Saanich Rd., Sidney, North off McTavish
Rev. Chas. Barker, Pastor Phone 656-2545
10:45 a.m. Sunday School
11:00 a.m. Worship Service
"UNTO YOU IS BORN THIS DAY A SAVIOUR"
7:00 p.m. "THE VIRGIN BIRTH"—Fact or Fantasy
Everyone Welcome

VICTORIA BAPTIST CHAPEL
3220 Cedar Hill Cedar Hill Community Centre
fishers of men
Bible Study 10 a.m.
Worship 11 a.m.
Rev. Bo Brantley Phone 477-5474
"We love, because He first loved us" JN 4:19

OLDFIELD GOSPEL CHAPEL
5508 Oldfield Road
9:45 a.m. Family Bible School
11 A.M. WORSHIP—CHRISTMAS THEME
7 P.M. FAMILY CHRISTMAS PROGRAM
FILM 'MY SON, MY SON' WILL BE SHOWN
Refreshments Following
Pastor L. W. Henkel —Everyone Invited— 658-5908

CHINESE PENTECOSTAL CHURCH
800 Princess
SUNDAY: 9:45 a.m. Sunday School
11:00 a.m. and 7:30 p.m. Worship Services
Prayer — Wed. 7:30 p.m.
Youth, Friday, 8:00 p.m.
Pastor: Rev. Steve Wong 383-3878

Emmanuel
BAPTIST CHURCH
2121 CEDAR HILL CROSSROAD Tel. 592-2418
9:30 a.m. Family Service
11:00 a.m. Morning Worship
GOD'S PERFECT TIMING
Pastor Archer Preaching
Baptisms at climax of both Morning Services
7 P.M.
CHRISTMAS FAMILY NIGHT
A thrilling Christmas program for the whole family. Come and see Christmas through the eyes of children! Special music, lighting and dramatic presentations.
Wednesday, December 24, 11:00 p.m. to Midnight
CHRISTMAS EVE SERVICE
A moving service of Christmas praise featuring the lighting of 500 candles by the congregation and old-fashioned carol singing to herald Christmas morning.
Thursday, Dec. 25, 11:00 a.m. to 11:45 a.m.
CHRISTMAS MORNING WORSHIP
A glorious family occasion of praise and joy!
Pastor: Norman K. Archer, B.D., A.L.B.C.
Associate Pastor: Karl Janzen
Youth Pastor: Rob Bentall, M.A.
Minister of Media: Frank Martens

NORTH DOUGLAS PENTECOSTAL TABERNACLE
Douglas at Canterbury
Pastor: Rev. Harold Pendray
9:45 a.m.—Sunday School
11:00 a.m.—'Concerning Jesus Christ
7:00 p.m.—Sunday School Presentation
"Christmas is a Miracle"
December 25 — 10:00 a.m. Family Service
EVERYBODY WELCOME

COLWOOD PENTECOSTAL CHURCH
2250 Sooke Road
Pastor: D. L. McMillan Assistant: R. Bitterman
9:45 a.m. Sunday School
11:00 a.m. "Gods Definition of Love"
7:00 p.m. SUNDAY SCHOOL
CHRISTMAS CONCERT
Dec. 24th — 7:30 p.m. Christmas Eve Candlelight Service
★ Film: CHILD OF BETHLEHEM
★ A Family Service

Glad Tidings
God's Word as it is— For Men as They are.
Pentecostal Church 842 NORTH PARK ST
9:45 a.m.—Family Bible School
For transportation call 658-5694

PROPHETIC SERIES CONTINUES
11 A.M.
"GOD'S APPOINTMENT"
7:30 P.M.
FINAL PRESENTATION OF
THE CANDLE OF SONG
featuring the cantata
"LOVE TRANSCENDING"
• Supporting Soloists and Musicians
• Black Light Features and Slides
• Special Musical Highlights
JOIN US, YOU'LL BE GLAD YOU DID!!
Pastors: Paul Hawkes; Colin R. Wellard; Bill Hale

CENTRAL BAPTIST
833 PANDORA AVENUE
"We Preach Christ Crucified, Risen and Coming Again."
Pastor: R. D. Holmes Associate Pastor: Alex Shook
Asst. to Pastor: C. V. Eno Associate in C.E.: Miss Verne Scott
8:45 A.M. and 11:00 A.M.
Two Similar
CHRISTMAS SERVICES
(followed by the Lord's Supper)
9:45 A.M.
FAMILY BIBLE SCHOOL
Adult Classes—Supervised Nursery
7 P.M.
CAROL FESTIVAL
Presented by the ADULT AND YOUTH CHOIRS directed by Arla Rendle and Helmut Jenzen
CHRISTMAS DAY
FAMILY SERVICE—11:00 A.M.
Everyone Welcome
FRIDAY, JANUARY 2ND
WESTMONT COLLEGE CHOIR
Santa Barbara, California
"A Fellowship Church"

CHRISTIAN SCIENCE
FIRST CHURCH OF CHRIST, SCIENTIST
A Branch of The Mother Church The First Church of Christ, Scientist, in Boston, Massachusetts
Chambers St. At Pandora Ave.
Elevator Available
SUNDAY SERVICES
9:30 and 11:00 a.m.
Subject:
"IS THE UNIVERSE, INCLUDING MAN, EVOLVED BY ATOMIC FORCE?"
Sunday School: 9:30 and 11:00 a.m.
Testimony Meeting Wed., 8:00 p.m.
Free Public Reading Room
Open Daily — 1210 Broad St.
All Are Welcome

CHRISTIAN APOSTOLIC CHURCH
2663 Shelbourne St.
Victoria, B.C.
A SOUL HEALING MESSAGE
Original Christian Doctrine
Sunday Service, 11 a.m.
Prayer and Meditation
Thursday, 7:30 p.m.
LECTURES IN SUCCESSFUL LIVING
Wednesday at 7:30 p.m.

ESQUIMALT
CHURCH OF THE NAZARENE
886 Craigflower Rd., Robert R. Shafto, Pastor, 383-7480
9:45 a.m. Sunday School
11:00 a.m. Morning Worship
7:00 YOUTH CHOIR CANTATA
"THE CAROL OF CHRISTMAS"

VICTORIA ALLIANCE CHURCH
1792 Townley Street — Telephone 592-1821
PASTOR: REV. H. G. CLARK
9:45 a.m. Family Sunday School
11:00 a.m. Christmas Worship Hour
7:00 p.m. Carols by Candlelight
"Holding Forth the Word of Life"

VICTORIA TRUTH CENTRE
There is an answer to every prayer and a solution to every problem.
SCIENCE OF THOUGHT
11 A.M.—DR. EMMA M. SMILEY
SUBJECT: "THE SILENCE OF CHRISTMAS"
No Evening Service
1201 FORT STREET ALL ARE WELCOME

ONE NIGHT ONLY
JAMES BAY CHURCH
Corner of Menzies and Michigan St.
SUNDAY, DECEMBER 21, 7 P.M.
Christmas Celebration
featuring:
the Contemporary Choral Presentation by our Youth Singers
"GET READY"
(Teens will love it—Bring the family)

Queens Apostolic
804 QUEENS AVENUE
Watch 'Good News' Channel 8 Sunday, 12 noon
"Your family will enjoy this family Church"
10:30 A.M.
Family Life Hour
Dan McGregor
7:00 P.M.
Evening Service
Christmas Pageant

Pastor: HARALD BREDESEN: SEE CHARISMA Sat. 10:30 a.m. Ch. 11
TUESDAY—PRAYER 7:30 P.M.
Trinity Christian Centre
949 FULLERTON AVE.
11 a.m.
HARALD BREDESEN
7 p.m.
CHRISTMAS PROGRAM

FRIDAY NIGHT CELEBRATION 7:30 P.M.
THURSDAY—SCHOOL OF DISCIPLESHIP, 7:00 P.M.

CHRISTMAS AND NEW YEAR BROADCASTS
Radio Stn. K.A.R.I.—550
Mrs. Dorothy Abraham
10 A.M. EACH SUNDAY

Saanich Community Church
(Mennonite)
900 Falmouth Rd.
10 A.M.
FAMILY WORSHIP
11 A.M.
Bible and Optional Classes
Pastor G. L. Braun 477-6111

Christian Reformed
Agnes and Glanford
WORSHIP SERVICES at 10:30 a.m. and 7:00 p.m.
Minister: Rev. P. W. DeBruyne

BAHA'I
385-8131

REFORMED EPISCOPAL CHURCH OF OUR LORD
FOUNDED 1874
Regular Sunday Service 11 a.m.
Holy Communion 1st Sun. Monthly 11 a.m.
Rector, Rt. Rev. Gordon Stacey
Assistant: Rev. H. Gleeson
EVERYONE WELCOME
corner Humboldt and Blanshard Sts.
Sunday, December 21st
White Gift Service
To share with and help less fortunate friends.
May we wish each and everyone the Joy and Peace of the Christmas Season, Love and Understanding of one another in 1976

2571 Quadra Street
NAZARENE
382-6524
Pastor: Roland H. Feltmate
9:45 a.m. Sunday school
11:00 a.m. Morning Worship
6:00 p.m. Evening Worship
"A Family-Centered Church"

THE SALVATION ARMY
Citadel Corps 757 Pandora Avenue
Corps Officers: Major and Mrs. Ivan McNeilly
Christmas Sunday
Sunday School 9:45 a.m.
CHRISTMAS FAMILY SERVICE 11 A.M.
featuring the Citadel Band, Songsters and Over 60 Club Choir 7 p.m.
Wednesday—Christmas Eve
CANDLELIGHT SERVICE 11 P.M.
Come and share the joys of Christ's birth with us.

THE CHRISTADELPHIANS
ADVANCEMENT OF SCRIPTURE KNOWLEDGE
1396 McKenzie Avenue
GREAT NEWS FOR THE WORLD
GALILEE — THE CRADLE OF CHRISTIANITY
(Illustrated) G. McAdams.
Bible Address Sun. 7:30 p.m.
Everyone Welcome No Collections
Sunday School 9:30 a.m.
Memorial Worship 11:00 a.m.

Income tax

Catch-22 hits gift turkeys

OTTAWA (CP) — Are turkeys taxable if an employer gives them to his workers as gifts at Christmas?

It depends, says Revenue Minister Bud Cullen.

The basic rule is that gifts valued at less than $25 are tax-free. But there's a catch if the donor writes off the cost as a business expense.

If so, the revenue department calls it a taxable fringe benefit — even if it's a turkey, Mr. Cullen said.

He spoke after being called Scrooge by Bill Jarvis (PC—Perth-Wilmot).

Jarvis presented the minister with a giftwrapped package of "humbugs" from a company affected by the gift-tax laws.

Spinrite Yarns and Dryers Ltd. of Listowel, Ont., was ordered by the revenue department to include the value of Christmas turkeys on annual income statements issued to workers.

Tax collectors noticed recently that the company had been giving Christmas turkeys to its workers for 22 years without counting them as income.

Some employees have refused since the ruling to accept turkeys, a company official said. They oppose the principle of paying tax on what is intended as a Christmas gift.

France approves new jet fighter

PARIS (UPI) — France announced Friday it will build a new version of the Mirage fighter but will drop plans to produce a highly sophisticated and costly "Super-Mirage."

A spokesman for President Valery Giscard D'Estaing said contruction of the Dassault-Breguet Aircraft Company's New Mirage 2000 was approved Thursday night by the national defence council.

French officials said the plane, expected to go into production before 1981, would compete with General Dynamics' F16.

The American light fighter was chosen recently over the current Mirage by Belgium, the Netherlands, Denmark and Norway in the so-called "arms deal of the century."

The spokesman said, however, the defence council decided to shelve as too costly Dassault's much-publicized Super-Mirage, or Avion de Combat Future — warplane of the future.

Dassault designed the Super-Mirage to match the McDonnell Douglas F15 and the Soviet MIG-25, the world's top-performance advanced fighters. The cost per plane would have been between $20 million and $25 million, officials said.

By contrast, officials said, the Mirage 2000 will cost about $11 million per plane.

INCOME TAX COURSE

BY CORRESPONDENCE

You can Earn Extra Income — Learn how to prepare the new Tax Forms and become an INCOME TAX CONSULTANT.

For Full Details, Contact

CANADIAN SCHOOL OF TAX ACCOUNTING

150 EGLINTON AVENUE E., TORONTO, ONTARIO M4P 1E8

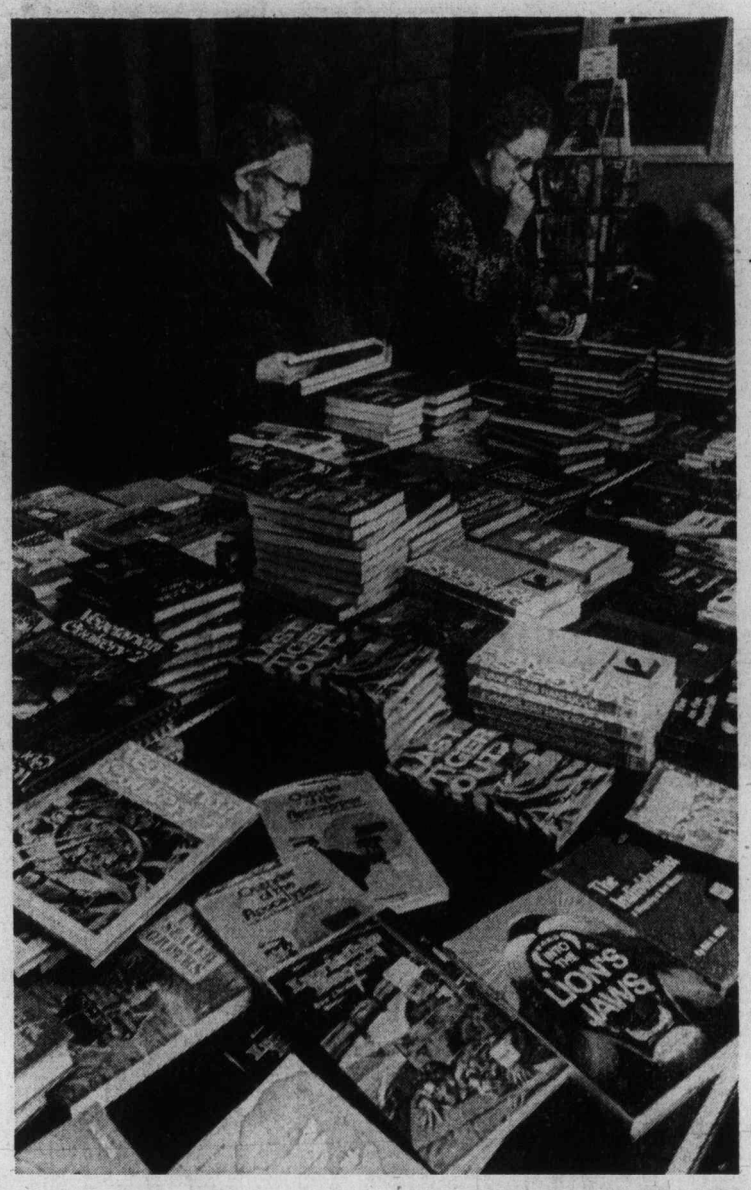

— Rob Duffus photo

Stocking up for holiday

Seventh-Day Adventist books are displayed at church school on Hillside at Gosworth and are popular with members. Mrs. Vera Robinson, 1143 Tolmie, at left, has been adding to her own library of books by annual purchases for 50 years. At right is Mrs. Ida Day, 1530 Church.

Costs blamed on grain

OTTAWA (CP) — The Food Prices Review Board said Friday that feed grain costs have pushed the price of beef, pork, poultry, eggs and dairy products higher than they should be.

Much of the blame rested with outdated and often contradictory feed grain policies, said the board.

One of these was the Crowsnest Pass agreement of 1897, under which CP Rail agreed to charge low rates for grain in perpetuity for major concessions, including cash subsidies and land grants.

The low rates result in feed prices escalating in the livestock feeding operations in Eastern Canada because they encourage exports.

The board recommended the government rescind the Crowsnest agreement and replace it with an up-to-date rate structure.

The board also recommended the government do away with the 33-year feed freight assistance plan as well as import controls and tariffs on foreign feeds and feed grains.

It said current feed grains policy is neither comprehensive nor coherent. Rather, it was a number of programs loosely connected to a central open market pricing system.

CHURCH DEADLINES

FOR WEDNESDAY, DECEMBER 24

4 P.M. Friday, December 19

FOR SATURDAY, DECEMBER 27

4 P.M. Monday, December 22

BISSON'S MOVING & STORAGE LTD.

384-6442

LOCAL and UP-ISLAND MOVES

Pioneer settler dies, 96

An early-day settler at remote Cape Scott at the northern tip of Vancouver Island, Mrs. Elizabeth Williams, died Thursday in Gorge Road extended-care hospital. She was 96.

She was predeceased in 1963 by her husband, John Christmas Williams, and in 1968 by her second daughter, Miriam Prior.

The Williams owned a dairy farm called Pentre on Cedar Hill Road, and were long-time residents of Victoria.

On arriving in Canada in 1913 from Cilfynydd, Wales, they settled at Cape Scott for several years.

For many years Mrs. Williams was a resident of the Mount Tolmie area, and was active in the life and work of St. Aidan's United Church, singing in the choir until she was 80. She was also active in the Victoria Welsh Society for many years.

Surviving are three daughters, Mrs. Edith Neill of Campbell River, Mrs. Lilian Easton and Mrs. Phyllis Hill of Victoria, nine grandchildren, 13 great-grandchildren, and many nieces and nephews.

The funeral will be at McCall's Funeral Home at 1 p.m. Monday.

Man favored over shark

SYDNEY, Australia (Reuter) — An Australian bookmaker has made the shark in a planned man-against-shark duel off western Samoa next March a 100-to-1 underdog. Terry Page also offered odds in favor of Australian diver Wally Gibbins killing the white pointer shark before it kills him. The $1-million duel will be staged March 9 before television cameras near Apia, western Samoa. Gibbins, armed with a speargun, will fight the shark

Seaway closes

MONTREAL (CP) — The St. Lawrence Seaway closed for the winter Friday with the departure of the Norwegian freighter Ivory Neptune, a port official said.

CITY AND DISTRICT CHURCHES

GOSPEL CHAPELS

OAKLANDS CHAPEL
Fernwood and Cedar Hill Road
SUNDAY
9:30 a.m.—Breaking of Bread
11:15 a.m.—Sunday School and Christmas Concert
Light lunch following service
7 P.M.—Evening Service
Speaker—Mr. Alex. Miller
Thursday
11 A.M.—Christmas Family Service
Speaker: Mr. J. Robertson
For Information and Counselling Monday through Friday
Office Hours 10-12 a.m.—595-1411

VICTORIA GOSPEL CHAPEL
935 Pandora Ave.
Sunday, 9:30 a.m.
Worship and Breaking of Bread
11:15 a.m. Sunday School
Christmas Program
7:00 p.m. Chapel Choir with Presentation of Christmas Cantata
Wed., 8 p.m. Prayer and Bible Study

ASSOCIATED GOSPEL CHURCHES

GOSWORTH ROAD Community Church
2845 Gosworth Road
Rev. C. R. McKnight 386-9793
9:45—Sunday School
11:00—Worship Service
7:00 p.m.—Sunday School Christmas Program
Tues. 7:30—Bible Study
Christmas Morning Service—10:30 a.m.

EVANGELICAL FREE CHURCH

PARKDALE FREE CHURCH
1095 Tolmie Ave. 382-7513
SUNDAY
Sunday School—9:45 a.m.
Morning Worship—11:00 a.m.
Evening Worship 7:00 p.m.
Christmas Day
10:30 a.m. Christmas Worship Service
Pastor, Carl Klassen
479-4431 384-3646

PSYCHIC SCIENCE

VICTORIA CENTRE OF PSYCHIC SCIENCE
819 Fort Street
Sundays, 11 a.m.
Worship and Social Fellowship
Clairvoyance at every service
Sunday School—4 to 12 years
Mondays, between 7 and 9 p.m.—Contact Healing
Social and Information period.
Every 1st and 3rd Wednesday monthly
Tea and Psychic Readings—1:30-3:15 p.m.

LUTHERAN

LUTHERAN CHURCH OF THE CROSS
Cedar Hill and Cedar Hill Crossroad
Alfred J. C. Johnson, Pastor, 477-3851
10:00 a.m.—Divine Worship Service
11:00 a.m.—Sunday School and Bible Class
Christmas Eve, 10 p.m: Candlelight service
Christmas Day 10 a.m. Divine Worship Service
The Church Where Families Worship Together.
Evangelical Lutheran Church of Canada (E.L.C.C.—formerly A.L.C.)
Visitors Welcome

Grace LUTHERAN CHURCH
1273 Fort St. 383-5254
Lutheran Church in America (Across from Central Junior High)
11 A.M.—Worship with Holy Communion
Christmas Eve
6 P.M.—Family Candlelight Service
11 P.M.—Communion
Christmas Day Service—10 A.M.
Minister Rev. Ronald Nelson
"Come, let us worship the Lord!"

HOPE LUTHERAN CHURCH
MISSOURI SYNOD
1924 Carrick Street off Foul Bay
The Rev. L. M. Carlson, Pastor, 592-2306
Sunday School and Bible Class, 9:45 a.m.
Worship Service, 11:00 a.m.
Christmas Eve Service—7:15 P.M.
Christmas Day Service—11 A.M.
A Church of "The Lutheran Hour" and "This Is the Life"

GOOD SHEPHERD LUTHERAN CHURCH
2815 Cedar Hill Road.
Rev. Fred Knebel, Pastor
10 a.m.—English Service
11 a.m.—German Service
11 a.m.—Sunday School

SPIRITUALIST

OPEN DOOR SPIRITUALIST CHURCH
1600 Cook Street
Sunday Christmas Service
Trance Lecture and Clairvoyant
Rev. M. Sedde, reseda, Calif.
Special Music
Wed., Dec. 24—cancelled.
Welcome To The Friendly Church

UNITARIAN

UNITARIAN CHURCH OF VICTORIA
106 Superior Street
10:30 a.m. "Christmas with the Children" Family service.
Dec. 24th, 7:00 p.m. Christmas Eve Candlelight Service.
Rev. R. J. Norsworthy.

SOCIETY OF FRIENDS

SOCIETY OF FRIENDS (Quakers)
MEETING FOR WORSHIP
SUNDAY, 11 A.M.
VISITORS WELCOME
1831 FERN STREET

A Warm Welcome for You at

GORDON HEAD UNITED CHURCH

Corner of Tyndall and San Juan

11:00 A.M.

"DON'T BE AFRAID"

Church School and Nursery

Rev. Franck Patterson, 477-6505

FAIRFIELD UNITED CHURCH

Corner Moss and Fairfield Rd.
11 a.m. CHRISTMAS SERVICE (including Family Service)
7 p.m. CHRISTMAS CAROL SERVICE
Featuring the Choirs
Dec. 24th, 7 p.m.
CHRISTMAS EVE CANDLELIGHT SERVICE

GARDEN CITY UNITED

4054 Carey Road
10 a.m.
Church School and Service
6:30 p.m. Christmas Concert
Rev. Geoffrey G. Smith
598-6170

James Bay United

511 Michigan St.
A friendly church serving the whole community since 1891.
Rev. R. H. Dobson, Minister
CHRISTMAS SUNDAY
9:30 a.m. Sunday School and Family Service
11:00 a.m. Presentation of White Gifts
Annual Choir Service.
7:00 p.m. Sunday School Concert with special number by the Youth Choir.
7:00 p.m.—CHRISTMAS EVE SERVICE

UNITED

FIRST UNITED CHURCH

Quadra at Balmoral

CHRISTMAS SUNDAY SERVICE
11:00 A.M.
"What is Christmas?"
Rev. Hugh M. Hunter
Music by Jennifer and Hilary Wallis (Violins)
Jenny Kidd (vocalist) and the church choirs

Church-School students attend first part of service and then proceed to classes.

Nursery and Toddler Facilities

CHRISTMAS EVE SERVICES
7:00 p.m. Family
11:00 p.m. Lessons and Carols with Instrumental items.

METROPOLITAN UNITED CHURCH

Pandora at Quadra Street

9:15 a.m.
Christmas Communion Service
11:00 a.m.
CRADLE AND CROSS
Dr. A. D. King
Excerpts from "Messiah"
7:30 p.m.
CHRISTMAS OPERETTA
"Once Upon a Christmas"

Monday, 8:00 p.m.
CHRISTMAS OPERETTA

Wednesday, 11:00 p.m.
CHRISTMAS EVE CANDLELIGHT SERVICE and NATIVITY PAGEANT

CENTENNIAL UNITED CHURCH

Gorge Road at David Street (Opp. Colony Motor Inn)
Minister: Rev. John Travis

11:00 A.M.
CAROLS BY THE CHOIRS WITH CHRISTMAS POETRY READINGS BY PROFESSOR ROBIN SKELTON UNIVERSITY OF VICTORIA

WEDNESDAY, DEC. 24
7:30 P.M.
CHRISTMAS EVE FAMILY SERVICE WITH CAROL SING LED BY MR. JOCK DUNBAR, C.K.D.A

Organist — Ian R. Westmacott, ARCT

ST. AIDAN'S UNITED CHURCH

Richmond at Cedar Hill X Road
Ministers: Rev. J. Rae Allan
Rev. Clare Holmes
Music Director: Vera Barclay

9:30 and 11:00 a.m.
CHRISTMAS SERVICES with special choir music at 7:00 p.m.
CAROLS BY CANDLELIGHT
The Four St. Aidans choirs with
9 Lessons and Carols

CHRISTMAS EVE COMMUNION 11:30 P.M.
CHRISTMAS DAY FAMILY CAROL SERVICE 10:30 A.M.

OAK BAY UNITED

Mitchell and Granite
Minister: Rev. W. Van Druten
Organist: R. Kroeger
Youth Director: Ron Fuller
9:30 a.m. Church School
11 A.M. Christmas Cantata 'BETHLEHEM' by J. A. MAUNDER
Kindergarten Nursery 11 a.m.

belmont avenue united church

2023 Belmont at Pembroke
595-4796
Rev. Robert F. McPherson
11:00 a.m.—Cantata "Joy to the World"
Christmas Eve Youth Service 7:30 p.m., December 24th

CADBORO BAY UNITED

2625 ARBUTUS ROAD
10 a.m.
Dr. BOB McLAREN
TWO CHRISTMAS FAMILY SERVICES AT 9:30 and 11:00 A.M.
Coffee served between Services at 10:30 a.m.
Nursery Service Provided
Don't forget the Family Service on Christmas Eve at 7 P.M.

ESQUIMALT UNITED CHURCH

500 Admirals
ADVENT 4
11:00 a.m.
Family Service
7:00 p.m.
Church School, White Gift

St. David by-the-Sea

5184 Cordova Bay Raod
wishes you a Merry Xmas
8:00 a.m.—Holy Communion
9:45 a.m.—Baptism, Communion
7:30 p.m.—Carol Festival
H. Gordon Walker, Rector
658-8078

ANGLICAN

christ church cathedral

Quadra at Courtney
2 blocks up from Douglas

8:00 a.m. Holy Eucharist
9:15 a.m. Church School
9:30 a.m. Family Eucharist
11:00 a.m. Mattins and Sung Eucharist
5:15 p.m. Family Eucharist
7:00 p.m. Organ Recital
7:30 p.m. A Festival of Nine Lessons and Carols

CHRISTMAS EVE
11:00 p.m. First Eucharist Christmas

CHRISTMAS DAY
7:00 a.m. Holy Eucharist
8:00 a.m. Holy Eucharist
9:30 a.m. Family Eucharist
11:00 a.m. Sung Eucharist

The Christmas Holy Days Celebrations of Holy Eucharist as follows:
S. Stephen (26 Dec.) 12:15 noon
S. John (27 Dec.) 12:15 noon

St. John's

QUADRA AT MASON
8:00 a.m. Holy Communion
9:30 a.m. Family Service and Sunday School
(Nursery Facilities)
11 a.m. Morning Prayer
7:30 P.M.
9 LESSONS AND CAROLS by Candlelight

ST. ALBAN'S

Ryan and Belmont
8:00 a.m.—Holy Communion
11:00 a.m. Mattins and Sunday School
7:30 p.m. Evensong
The Rev. F. W. Hayes

ST. BARNABAS'

Belmont and Begbie
7:45 a.m. Mattins and Holy Communion
10:30 a.m. The Sacrament of Christian Initiation.
Bishop Roy Gartrell
7:30 p.m. Evensong
HOLY COMMUNION DAILY
Rector: Canon B. T. Page, M.A.
595-8242

ST. DUNSTANS
GORDON HEAD PARISH CHURCH

Tyndall and San Juan

8:00 a.m. Holy Communion
9:30 a.m. Family Eucharist

6:00 p.m.
Candlelight Lessons Carols and Pagent

CHURCH OF ST. GEORGE THE MARTYR

Cadboro Bay Road and Maynard Street
Rev. Barry Jenks, 477-0705
Rev. Marlowe Anderson, 385-9030
8:00 a.m. Holy Communion
9:30 a.m. Parish Family Eucharist and Children's Christmas Presentation
11:00 a.m. Choral Eucharist
Christmas Eve
11:30 p.m. Midnight Eucharist
Christmas Day
8:00 a.m. Holy Communion
9:30 a.m. Parish Family Eucharist

St. Luke's

Cor. Cedar Hill and Cedar Hill X Rd.
Rector: The Venerable C.E.F. Wolff
Organist: Dr. Ian L. Bradley
8:00 a.m. Holy Communion
9:30 a.m. Family Eucharist
11:00 a.m. Morning Prayer
7:30 p.m. "The Procession of Carols"

ST. MARY'S

ELGIN ROAD
The Parish Church of Oak Bay
The Ven. Hywel J. Jones L.Th., Rector
8:30 a.m. Holy Communion
9:30 a.m. Family Eucharist
11:00 a.m. Mattins
Preacher: The Rector
4:00 p.m. Carol Service December 24
Choral Communion—11:00 p.m. December 25
Holy Communion—8:30 a.m.
Christmas Service—11:00 a.m. December 26
Holy Communion—10:30 a.m. (Chapel)

ST. MATTHIAS

Richmond at Richardson
Rector
Rev. W. E. Greenhalgh, LTh.
Assistant
Rev. David Fuller, B.Sc., M.Div
8:00 a.m. Holy Communion
10:30 a.m. Choral Eucharist
Church School and Nursery
Preacher: The Rector
4 p.m. Festival of the Nine Lessons
Thursdays:
10:30 a.m. Holy Communion

St. Peter's

ANGLICAN CHURCH
Serving the Lake Hill Community
9:00 a.m. Holy Communion
10:30 a.m. 9 Lessons and Carols and Sunday School
Rev. W. B. Mundy, 382-4848

St. Philips

Neil Street and Eastdowne Road
Rector—Rev. D. Neil Robinson
"WHITE GIFT SUNDAY"
8:00 a.m. Holy Communion
9:30 a.m. Family Service
11:00 a.m. Choral Communion
7:30 p.m. All in a Family

St. Michael and All Angels' Church

4733 W. Saanich Road
Dec. 21st.— 8 a.m. Holy Communion
— 11 a.m. Service of Carols and Lessons
— 7 p.m. Sunday School Program
Dec. 24th — Christmas Eve Service 11:30 p.m.
Dec. 25th — 8 a.m. Holy Communion
— 11 a.m. Family Eucharist
Rw. W. J. Hiel, Rector—Rev. I. McDonald, Assistant

great christmas gift ideas from

Woodward's

Our Entire Selection of

BULOVA Watches On Sale!

Bulova's present-day timing is perfect, with a terrific selection of watches for men and women, on sale until Christmas. Our entire selection includes a great variety of quality timepieces, including the ever-popular Accutron! Choose from a wide range of styles and colors. Hurry in and take a look — you'll more than likely find precisely what you want. On sale while quantities last, so don't wait till time runs out.

Sale Priced from 44.99 to 205.99

Woodward's Watches, Main Floor

Toronto trading

TORONTO (CP) — Gold shares on the Toronto stock market recorded their best gains in more than a year Friday while prices in other major sectors moved sharply lower in moderate trading.

The index of gold shares jumped 29.77, its largest single-day advance since Oct. 24, 1974, to 272.33 following reports that the Geneva-based Bank of International Settlements plans to buy enough gold from the International Monetary Fund's (IMF) auction to prevent prices from falling.

Analysts attributed the decline to the federal government's announcement on its anti-inflation program coupled with falling prices on the New York market.

John McKay, analyst with Bongard, Leslie and Co. Ltd. in Toronto, said the major depressant on the market was "a feeling that the government cuts are superficial."

The largest blocks traded included 48,900 Peoples Department Stores at $2.80, 17,000 Premier Cablevision at $6, 14,000 Thomson Newspapers A at $13 and 12,600 Noranda A at $28.

CLOSING AVERAGES

154 Industrials	170.18	— 0.96
12 Golds	272.33	+29.77
29 Base Metals	72.15	— 0.61
19 Western oils	196.06	— 1.59

Volume 2.2 million.

BOX SCORE

	Fri.	Thurs.
Issues traded	673	664
Advances	179	191
Declines	244	201
Unchanged	250	272
New highs	7	6
New lows	7	17

ACTIVE STOCKS

Vol.		Close	Chge.
59797	Peoples Stores	2.85	—.10
29878	Noranda A	28	+ ⅛
22500	Premier Cable	6	— ½
20856	Massey-Ferg	19	— ½
17913	Union Oil Cda A	7⅜	— ⅜
17121	Alcan	19⅜	— ⅜
17105	Cndn Pacific	13½	— ⅛
17075	Moore Corp	47½	— ½
15903	Westcoast Pete	4.10	—.10
14600	Tonson News	13	
	Mines and Oils		
87388	Redstone Res	.65	+.01
77000	Sudbury Contact	.29	+.02
53512	Woodsreef	.57	—.01
43333	Nufort Res.	.21	—.01
34300	St. Fabien	.03½	—.00½

GROUP AVERAGES

Banks	296.93	—0.34
Beverages	268.19	+1.87
Chemicals	106.49	—0.55
Communications	365.38	+1.09
Construction material	151.12	+1.94
Food processing	261.73	+0.10
General manufctrng	155.49	—1.93
Industrial mines	102.30	—0.95
Merchandising	334.77	+0.42
Oil refining	191.71	—0.99
Paper—forest prod.	93.51	—0.32
Pipelines	153.98	—0.81
Real estate	148.63	+0.99
Steels	184.06	—7.51
Trust and loan	228.79	—1.12
Utilities	131.94	—0.87
Miscellaneous	121.60	—1.07

Up 6; Down 11.

TORONTO CLOSING STOCKS
Distributed by CP
Toronto Stock Exchange—Dec. 19

Complete tabulation of Friday transactions. Quotations in cents unless marked $. z—Odd lot, xd—Ex-dividend, xr—Ex-rights, xw — Ex-warrants. Net change is from previous board-lot closing sale.

Stock	Sales	High A and B	Low	Close	Net Ch'ge
Abby Glen	12500	320	310	315	— 5
Abitibi	10516	$8¾	8½	8½	— ⅛
Abitbi 7½p	z50	$37⅛	37	37	
Abitbi 10	590	$49¾	49	49¼	— ¼
Acklands	200	$14⅝	14⅝	14⅝	
Acme Gas	3000	8½	8½	8½	— ½
Afton Min	702	$5½	5⅛	5⅛	— ⅜
Agnico E	13350	335	310	335	+20
Agra Ind	350	$5⅛	5	5	
Ahed M	500	80	80	80	+ 3
Akaitcho	2000	94	88	94	+ 6
Albany	2500	19	18	18	
Alt East G	2500	$8¾	8⅝	8¾	
Alta Gas A	2002	$11¾	11¾	11¾	— ⅛
Alta G C p	z30	$52¾	52¾	52¾	
Alta Nat	125	$23¼	23¼	23¼	+ ¼
Alcan	17121	$19⅞	19¼	19⅜	— ⅜
Algo Cent	100	$12	12	12	— ⅛
Algoma St	1924	$24½	23¾	23¾	— 1
Alliance B	z25				
Alminex	220	$5	5	5	— ⅛
Almin 4½ p	250	$34	34	34	+ ¼
Am Bonza	2000	255	255	255	
Am Larder	6500	31	30	30	
Am Ledgc	5000	6	6	6	— 1
Andres W	525	$9½	9½	9½	
Ang CT 265	z40	$25¾	25¾	25¾	
Ang CT 290	100	$28½	28½	28½	
Ang CT 315	150	$30	30	30	
Ang U Dev	2000	97	95	95	— 2
Aquitaine	10440	$17¾	17¼	17¼	— ¾
Arbor C	1500	70	70	70	—10
Argosy	z540	7½	7½	7½	
Argus B pr	100	$27½	27½	27½	+ ½
Asamera	1530	$7⅝	7½	7½	— ¼
Asbestos	137	$20½	20½	20½	
Ashland C	505	$9	9	9	— ¼
Asoc Porc	z93	64	64	64	
Atco A	1400	$12¼	12	12	— ½
Auric Res	3333	23	23	23	
Autolec I	100	$5	5	5	
BC Sugar P	100	$11¾	11¾	11¾	+ ¼
BP Can	746	$10⅞	10¾	10¾	— ⅛
Bad Boy	800	370	370	370	— 5
Baindery	2100	29	27	27	— 2
Banister C	3700	$6½	6½	6½	
Bank BC	175	$19¾	19¾	19¾	— ¼
Bank Mtl	8618	$16¼	15⅞	15⅞	— ⅜
Bank N S	1992	$41	40⅝	41	+ ⅜
BNS r	175986	60	56	56	— 3
Bankeno	5200	194	190	194	+ 4
B Cdn Nat	550	$15	14⅞	14⅞	— ⅛
Bar E A	110	$33	33	33	— 1
Barex	1500	9	9	9	— 1
Bartaco	150	125	125	125	— 5
Bary Expl	1000	37	37	37	— 1
Bathrst p	250	$11⅛	11⅛	11⅛	— ⅛
Bay Mills	800	$13	12⅞	13	+ ⅜
Bell Canad	5353	$42	41¾	41⅞	— ⅛
Bell A pr	100	$42⅛	42⅛	42⅛	— ⅝
Bell B pr	z95	$42½	41⅝	41⅝	
Bell C pr	z80	$25½	25½	25½	
Bell D pr	200	$47¾	47¾	47¾	
Bell 2.28	5250	$25½	25⅜	25⅜	— ⅛
Bell Can W	11085	142	136	138	— 7
Beth Cop A	1750	$11½	11¼	11¼	— ⅜
Big Nama	z166	10	10	10	
Bl Hawk	15400	28	23	24	— 6
Blakwod A	1000	$5½	5½	5½	— ¼
Block Bros	425	335	335	335	+ 5
Bombrder	4325	280	265	270	
Bovis Cor	8500	89	89	89	
Bow Valy	475	$15	14¾	14¾	— ½
Bow-m pr	z40	$39	39	39	
Bralor Res	1000	194	185	185	
Braisa	1000	325	325	325	
Bramalea	450	$5⅝	5⅜	5⅜	
Brameda	3517	120	115	115	— 5
Brascan A	3267	$11⅜	11⅛	11¼	— ⅛
Brenda M	450	450	440	440	—10
Bridger	2700	320	310	320	+ 5
Brinco	200	410	410	410	+10
Br Am Bnk	200	$18¾	18¾	18¾	— ¼
BC Forest	100	$16¼	16¼	16¼	— ¼
BC Pack A	300	$15	15	15	
BC Phone	1130	$10⅞	10¾	10⅞	+ ⅛
BCPh 4⅜ p	z8	$41½	41½	41½	
BCPh 4½ p	z25	$44	44	44	
BCPh 4.84	400	$12½	12½	12½	
BCP 7.04 p	125	$17¾	17¾	17¾	+ ⅝
Brunswk	13286	375	375	375	— 5
Budd Auto	100	425	425	425	— 5
Budd A w	500	125	120	125	
Bulora Cor	12500	48	44	47½	+ 4
Burns Fds	488	$10¾	10¾	10¾	— ¼
C					
CC Yachts	2800	236	231	231	— 9
CFCN	406	$5⅝	5¼	5¼	
Cad Frv	700	$9¾	9¾	9¾	+ ¼
Cad Frv A	z10	$15¾	15¾	15¾	
Cal Pow A	850	$28	28	28	— ½
Cal P 7 p	z50	$72	72	72	
Cal P 7½ p	100	$74½	74½	74½	+ ¼
Cam Mine	20600	27½	26½	26½	— ½
Camflo	14981	$9¾	8½	9¾	+1¼
C Chib A	500	375	375	375	
Camp RL	2000	$22	18⅞	21¾	+2⅞
Campau A	150	455	455	455	+ 5
Campau 7p	200	$7	7	7	— ¼
Can Cem L	10480	$8⅞	8½	8⅞	+ ⅜
Can Dev p	392	$95⅞	95¾	95¾	— ¼
Can Malt A	200	$19½	19⅜	19½	
C Nor West	3450	480	470	470	—10
C Pakrs C	1525	$20	20	20	+ ⅛
Can Perm	900	$17	16⅞	16⅞	— ⅛
CS Pete	9520	284	265	266	—12
C Tung	2000	290	290	290	— 9
Cdn Arrow	z25	8	8	8	
C Cablesy	298	$11¾	11⅝	11¾	+ ¼
C Cable w	z5	94	94	94	
Cdn Cel	1455	$5	495	495	— 5
C Curtis	z300	36	36	36	
C Ex Gas	2500	270	260	260	—15
C Found pr	z37	$9	9	9	
CG Invest	200	$19⅜	19⅜	19⅜	+ ⅛
C Hidroges	572	95	95	95	+ 2
C Homestd	7000	490	470	490	+30
C Hydro	600	$5½	5½	5½	+ ⅛
Cl Bk Com	1655	$24⅝	24⅜	24⅝	— ⅛
CIL	z40	$18⅜	18⅜	18⅜	
Cl Powr A	3820	$14¾	14½	14½	— ⅛
Cl Powr B	8300	$14¾	14¾	14¾	+ ⅜
CLI Pete	2000	9	9	9	+ 1
C Marconi	500	415	410	415	
C Merrill	900	$5⅞	5¾	5¾	— ⅛
C Ocdental	1200	$10	9¾	9¾	— ⅛
CP Inve	1560	$16½	16½	16½	
CP Inve pr	310	$32⅜	32⅛	32⅛	— ⅜
CP Ltd	17105	$13⅜	13½	13½	— ⅛
CPL A p	200	$8⅝	8⅝	8⅝	+ ⅛
C Reserve	1300	275	270	275	— 5
Cdn Sup O	5400	$40¾	40¼	40¾	+ ¾
Cdn Tire A	1258	$47¼	47	47	— ½
C Uilties	1040	$9¾	9⅜	9⅜	— ⅜
CU 10¼	500	$25⅞	25⅞	25⅞	
C Util w	700	230	230	230	—10
CWN 5½ p	200	$11	11	11	
Canbra	300	410	405	410	+10
Candel Oil	700	$13½	13½	13½	
Canron pr	z50	$87½	87½	87½	
Capit Div	1100	26	26	26	
Cara	1100	425	415	415	
Carl OK	13475	254	250	254	+ 3
Carl A p	z50	$18⅛	18⅛	18⅛	
Carma A	500	$9¾	9¾	9¾	+ ¼
Cassiar	955	$6½	6⅜	6⅜	— ⅛
Cassidy L	300	360	360	360	—40
Celanese	550	405	400	400	— 5
Celanes 1 p	250	$9¼	9¼	9¼	— ¼
Cent Pat	1200	91	90	90	— 1
Chib Kay	10000	10½	10	10	— 1
Chieftan D	1600	$7¾	7½	7⅝	— ¼
Chimo	500	92	92	92	
Chrysler	2538	$10⅛	10	10	— ⅛
CHUM B	650	$7	7	7	
Claiborne	700	220	220	220	
Coch Will	7850	30	25	30	+ 5
Cockfield	400	400	400	400	—15
Cominco	2350	$33⅜	33	33	— ¾
Com Cap	1475	325	320	320	— 5
C Holiday I	725	270	260	260	— 5
Compro	z50	400	400	400	
Coniagas	1000	53	49	53	+ 3
Con Bath A	350	$25⅛	25	25	— ⅛
C Bath 68 w	100	$7¼	7¼	7¼	— ¼
Con Fardy	4700	256	250	250	— 6
C Durham	500	49	49	49	+1½
C Marben	4000	36	34	35	+ 2
C Morisn	2500	135	130	130	— 1
Cons Pipe	600	320	320	320	
Cons Prof	6338	23	21	22	+ ½
C Rexspar	1100	55	55	55	— 1
Con Textle	100	140	140	140	
Con Distrb	4900	360	350	360	
Cons Gas	10581	$12	11⅞	12	+ ⅛
Con Gas D	750	$20¼	20¼	20¼	
Con Glass	10000	$11¾	11¾	11¾	
Control F	500	300	300	300	
Conwest	500	335	335	335	— 5
Cooper C	400	275	260	275	+25
Cop Fields	1800	139	135	136	— 1
Corby vt	195	$15	15	15	— ⅛
Cornat Ind	975	425	425	425	—10
Coseka R	1000	290	285	285	—10
Craigmt	2000	475	460	460	—15
Crestbrk	600	280	275	280	+ 8
Crwn Life	401	$54	54	54	— 2
Crwn Trst	400	$20	20	20	+ ½
C Zelrba A	800	$15¼	15¼	15¼	+ ¼
Crush Intl	800	$7⅜	7⅜	7⅜	— ⅛
Cuvier M	4200	87	85	87	+ 2
Cyprus	600	$8¾	8¾	8¾	
D to G					
Daimy A	1100	$8	8	8	
Daon Dev	650	$6⅝	6½	6½	— ⅛
Daon A	2120	$6½	6⅜	6⅜	— ⅛
D Aragon	2500	15½	15	15½	+ ½
Decca R	1700	370	360	370	+10
D Eldona	3500	35	34	34	—1½
Denison	4656	$57	56	56	— 1
Dicknsn	7250	$5¾	480	5¾	+85
Digtech	z300	49	49	49	
Discovry	1050	62	62	62	
Dome	3360	$38	33¾	37¾	+ 4
Dome Pete	1640	$35½	35¼	35¼	— ¼
D Bridge	z20	$25⅝	25⅝	25⅝	
D Citrs A	100	450	450	450	
D Explor	1500	18	18	18	— 1
Dofasco A	5073	$23	22¼	22¼	— ¾
Dofasco p	z20	$52	52	52	
Dom Lime	100	$9¼	9¼	9¼	+ ¼
Dom Store	7800	$17	16½	16½	— ½
D Textle A	5000	$9	8¾	9	+ ¼
Domtar	635	$19¼	19¼	19¼	+ ⅛
Domtar pr	300	$10¼	10¼	10¼	
Dr Mc C A	1400	$11⅛	11⅛	11⅛	— ⅛
Dunde Pal	3000	26½	26½	26½	+2½
Du Pont	1635	$17¾	17¼	17¼	— ¼
Dustbane	200	$6	5⅞	5⅞	— ⅛
Dylex Ltd	500	$7⅜	7⅜	7⅜	
Dylex L A	2500	$7½	7¼	7¼	— ¼
East Mal	6074	210	195	210	+20
East Sul A	6110	140	133	136	+ 3
Estn Prov	1200	250	250	250	
Ego Mines	8800	39	36	39	— 1
Electro A	1125	405	405	405	
Elks Stors	900	$6½	6½	6½	— ¼
Emco	200	$7	7	7	— ¼
Emco w	1200	250	250	250	—10
Exquite pr	100	480	480	480	
Fairview	z14	$9⅜	9⅜	9⅜	
Falcon C	2053	$5⅞	5⅞	5⅞	
Falcon	6652	$27¼	27⅛	27⅛	
Frm Mer p	100	$10⅜	10⅜	10⅜	
Fed Diver	500	225	225	225	
Fed Ind A	1200	$5¾	5⅜	5¾	
Finning T	100	$9¼	9¼	9¼	+ ⅜
Fireco SA	100	355	355	355	—20
F Orenada	5000	5½	5½	5½	+ ½
Foodcrp Lt	2800	250	250	250	— 5
Foodex S	2000	325	315	320	
Ford Cnde	z25	$72¼	72¼	72¼	
Frobex	4014	9½	9½	9½	
G&H Steel	200	$5¾	5¾	5¾	+ ¼
Galt Mal A	z20	480	480	480	
Gaz M 66w	z500	8	8	8	
G Distrb A	5000	$7¼	7¼	7¼	— ¼
GMC	901	$58½	58¼	58¼	— ¾
Genstar L	225	$19	19	19	
Gesco Dis	400	345	345	345	
Gnt Masct	13700	111	105	110	
Giant Yk	1900	$7	5⅞	7	+1⅛
Gibraltar	5700	$5½	5⅜	5½	— ⅛
Glendale	1000	135	132	132	+ 2
Goldund M	5000	17	16½	17	+ 1
Goldray	2000	29	29	29	— 1
Gozlan	400	305	290	290	—35
Granduc	700	114	110	114	+ 3
Granisle	100	$12½	12½	12½	
Gt Oil Sds	400	490	480	480	— 5
GL Pap w	850	375	375	375	+15
GN Fin	200	117	117	117	+ 2
Gt W Life	706	$50½	50½	50½	
Gt West S	1700	$5⅞	5½	5½	— ¼
G Goose A	100	350	350	350	
Greyhnd C	500	35	35	35	+ 5
Greyhnd	200	$18¼	18¼	18¼	— ¼
Guar Trst	1314	480	475	480	+ 5
Guard Cap	159	325	325	325	
Gulf Can	3057	$28¼	28	28	
Gulfstrem	2000	17	17	17	+ 2
H to L					
Halifax D	1500	206	205	205	—15
Hambro C	2000	155	153	153	— 7
H Group A	2900	455	450	450	
Hardee	910	95	95	95	
Hard Crp C	200	430	430	430	
Harlequin	z46	$8½	8½	8½	
Harris J S	700	410	400	410	
Hawker S	1875	$6⅝	6⅝	6⅝	+ ⅛
Hayes D A	1130	$6⅛	6	6⅛	
Holinger A	150	$28¼	28¼	28¼	— ¼
Home A	920	$26¾	26½	26¾	
Home B	100	$23½	23½	23½	— ⅛
Hud Bay A	1509	$15¼	15	15⅛	— ⅛
Hud Bay B	500	$15⅛	15¼	15¼	—1¼
H Bay Co	3365	$15⅞	15⅝	15⅝	
HB Oil Gas	960	$34½	34½	34½	— ¼
Hu-Pam	3500	13	12	12	
Huron Erl	1200	$24¼	24	24	— ½
Hur Erl 7¼	3700	$20¼	20	20	+ ⅛
Husky Oil	1900	$18¾	18½	18½	— ⅛
Husky A pr	z50	$33⅛	32⅞	32⅞	
Husky E w	z50	475	475	475	
Hydra Ex	15734	31	29	31	+ 5
IAC	2050	$18½	18¼	18¼	
ITL Ind	900	83	83	83	— 2
IU Intl	5192	$9¾	9⅝	9⅝	
IWC Com	1000	135	135	135	— 3
Imasco A	450	$27⅜	27¼	27¼	— ⅜
Imp Oil A	10129	$24⅜	23¾	23¾	— ⅜
Indal	300	$11½	11½	11½	
Indusmin	200	$7½	7½	7½	— ⅛
Ind Adhes	140	$15	15	15	— ¼
Inglis	525	$12½	12¼	12½	+ ¼
Inland Gas	640	$9	8¾	8¾	— ⅛
Inland G p	100	$10	10	10	+ ⅛
Inter-City	1400	415	405	415	+ 5
Inter C B w	400	205	200	200	— 5
IBM	270	$222	220¾	220¾	—1⅜
Int Mogul	800	265	255	255	—15
I Mogul A	1000	$8	7¾	7¾	— ⅛
Inco A	9267	$24⅛	23⅞	24	— ¼
Inco B	z75	$23⅞	23⅞	23⅞	
Int Obaska	3000	11	11	11	
Interpool	500	$10	10	10	
Intpr Pipe	3582	$11¾	11⅝	11¾	
Int Pipe w	6375	38	35	38	+ 2
Ipsco	1415	$13¼	12¾	12¾	— ¾
Inv Grp A	3100	$5¾	5¾	5¾	— ⅛
Iron Bay T	4000	490	490	490	
ISO	2600	109	109	109	+ 1
Iveco A	1500	$7¾	7½	7¾	+ ¼
Jannock A	z39	$11¼	11¼	11¼	
Jannock B	100	$10⅝	10⅝	10⅝	
Jannock D	z45	$5	5	5	
Janoc 6 p	z8	$58	58	58	
Jelex	4000	7	7	7	
Joliet	7700	13	12½	13	+ ½
Jorex Ltd	3500	13	13	13	
Joutel	z200	29½	29½	29½	
Kaiser Re	6000	$9⅞	9½	9½	— ½
Kaiser wt	950	$7	6⅝	6⅝	— ½
Kam Kotia	2300	60	57	60	+ 5
Kaps Tran	2450	179	175	175	— 4
Keen Ind	100	295	295	295	—25
Kelly D A	100	$5	5	5	
Kenting	100	$8¼	8¼	8¼	
Kerr A A	5956	$9⅞	9½	9⅞	+ ⅜
K Anacon	z261	15½	15½	15½	
Koffler A	2500	330	330	330	
La Luz	1100	$7¼	7	7¼	+ ¼
Labatt A	z50	$17⅛	17⅛	17⅛	
Labatt A p	550	$17¼	17¼	17¼	— ⅛
Lab Min	z25	$27⅞	27⅞	27⅞	
Lacana	2910	355	340	355	+15
Laidlaw A	250	$5½	5½	5½	
LOnt Cem	700	340	330	330	—10
L Shore	1000	185	175	185	+25
Lakehead	3000	11½	11½	11½	
Lamb M A	2000	90	90	90	—10
Lasitr Km	3200	20	20	20	
Lau Fin	1475	$6⅝	6⅛	6⅛	— ⅛
Lau F 2.00	100	$20¾	20¾	20¾	— ⅛
Leigh Inst	4600	206	200	201	— 4
Liberian	200	$13¼	13¼	13¼	— ¼
Lincoln r	5816	11	9	9	— 1
LL Lac	5000	148	145	148	+ 3
Livingsto	200	$10¼	10¼	10¼	+ ¼
Lob Co A	100	465	465	465	
Lob Co B	880	470	465	465	
Lob Ltd Ap	100	$13¾	13¾	13¾	— ⅛
Lochiel	8800	92	86	86	— 7
Loeb M	1150	260	260	260	
Lost River	2860	250	240	246	— 9
M to O					
MEPC	225	$5½	5½	5½	
MEPC w	z100	62	62	62	
MICC	100	$9¾	9¾	9¾	
MLW Wor	z35	$13	13	13	
MTS Inter	1600	25 4	23	23	
Maclern A	200	$26⅜	26⅜	26⅜	+1⅛
Maclern B	133	$27½	27½	27½	+ ⅜
MH Cable	103	$7¾	7¾	7¾	— ⅛
MB Ltd	8780	$17¾	17⅜	17½	— ⅛
Madeline	1214	148	141	141	+ 3
Madsen	5400	49	48	48	— 2
Magnetcs	7000	28	27	27	— 1
Maislin I	z25	260	260	260	
Majstc Wil	1250	245	245	245	
Major H D	1496	410	400	410	+ 5
Malartic	2250	67	67	67	— 3
Man Bar	8000	72	72	72	+ 2
M Lf Mills	425	$28½	27	28½	+ 2
Marcana	500	12	12	12	
Markel F	400	305	300	300	
Martin	15000	12	11	12	+1½
Mass Fer	20856	$19⅜	19	19	— ½
Mas F 2.50	1500	$26½	26⅜	26½	+ ⅛
Matgmi A	z140	$14⅛	14⅛	14⅛	
Mc Adam	4500	35	35	35	
McGraw H	120	425	425	425	
Mc Intyre	830	$37	36⅜	36⅜	— ⅝
Melchers	500	270	270	270	— 5
Mentor	11525	107	101	102	+ 1
Mercantil	1360	$16	15⅞	15⅞	— ⅛
Meta Uran	z200	6½	6½	6½	
Met Trust	z76	$12½	12½	12½	
Mex LP	z3	415	415	415	
Mindamr	3000	19	18	18	
Mindustrl	100	475	475	475	
Minrl Res	2700	80	79	79	
Moffat A	100	$5¾	5¾	5¾	— ¼
Molson A	300	$19⅜	19⅜	19⅜	+ ¼
Moore	17075	$47¾	47½	47½	— ½
Mt Wright	3000	19	18	18	— 2
Multi-Ml	11600	43½	39	42	+ 4
Multi Acc	178	260	260	260	—20
Murphy	1300	400	400	400	
Mymar M	z333	35	35	35	
NBU Mine	1300	240	236	236	— 4
NRD Min	1000	14	14	14	— 2
NSI Mark	900	115	105	106	—18
NaChrs I	12910	$5⅛	5	5⅛	
Nabrs Dig	500	$23½	23½	23½	+ ¼
Nat Pete	5700	25	24	24	— 2
Neonex	9250	130	123	130	+ 2
New Ath	6000	10½	9	10½	+1½
NB Tel	z127	$13	12⅞	13	
N. Kelore	4500	15	12	15	+3½
N Provid D	31800	19	19	19	— ½
N Que Ragl	200	205	205	205	+ 5
N Senator	9500	15	14	15	
N York Oil	z83	26	26	26	
Newco Fin	z8	$11	11	11	
Newconx	150	405	405	405	+ 5
Nfld LP A	178	$10¼	10¼	10¼	
Nick Rim	3000	9	8	9	+ 1
Noma Ind	100	370	370	370	
Nor Acme	1000	7½	7½	7½	— ½
Noranda A	29878	$28¼	27⅞	28	+ ⅛
Norbaska	1000	13	13	13	
Norcen	6979	$10¼	10	10¼	
Norcen B	225	$18¼	18	18	
Norcn 150	200	$18½	18½	18½	
Norcen w	2400	120	120	120	
Normick P	100	230	230	230	
NC Oils	7200	425	420	425	
Nor Elect	4347	$25⅜	25¼	25¼	
Ne Bell w	1800	$7⅞	7⅝	7⅝	— ⅛
Northgat	500	305	305	305	— 5
Northld	2500	8	8	8	— ½
N Beauc	z111	12	12	12	
NS Sav 10¼	200	$20½	20½	20½	+ ¼
Nowsco W	3200	$8½	8¼	8½	+ ⅛
Nu-Wst A	200	$12¾	12¾	12¾	
Nudlame	5050	31	29	31	+ 1
Nufort Res	43333	24	20	21	— 1
Numac	3800	$11⅛	11	11⅛	+ ⅛
OPI Ltd	300	185	180	185	+ 5
OSF Ind	1300	345	340	340	— 5
Oakwood P	1800	70	70	70	
Ocdenti Pt	200	$13½	13½	13½	— ⅜
Ocelot Ind	1200	$9	8⅞	8⅞	+ ⅛
Ontario Tr	2000	420	410	420	+10
Orchen A	900	240	240	240	— 5
Orlando	100	$9¼	9¼	9¼	
Oshawa A	650	435	430	435	+ 5
Oshawa w	z28	12	12	12	
P to S					
Pac Coper	2000	59	59	59	+ 1
Pac Pete	2094	$26⅝	26¼	26⅝	— ⅜
Page Pet	242	130	130	130	+ 4
Paloma P	314	190	186	190	+ 3
Pamour A	6200	375	335	375	+40
Pamour B	100	350	350	350	+35
Pan Centr	1149	105	100	100	— 5
Pan Ocean	10356	$10½	10¼	10½	
Pancana I	600	80	80	80	
PanCan P	801	$16½	16½	16½	+ ⅛
Patino N V	200	$10½	10½	10½	
Pato	500	350	350	350	
Pe Ben O	200	230	230	230	+ 9
Peerless	100	410	410	410	+10
Pembin A	1400	325	320	325	
Pennant	666	280	270	270	—15
P Dept S	59797	294	280	285	—10
P Jewl A	100	$5	5	5	
Petrol	2000	122	120	120	— 1
Peyto Oils	2800	310	300	305	— 5
Phillips Cb	700	$8⅞	8¾	8¾	
Pick Crow	z105	14	14	14	
Pine Point	1925	$28⅝	28¼	28⅝	+ ⅛
Place G	16300	32	31	32	+ ½
Placer	200	$18⅞	18⅞	18⅞	— ¼
Ponder	3500	45	45	45	
Pow Corp	3498	$8⅛	8	8	
Prado Exp	400	160	160	160	
Precamb	3000	58	58	58	
Pre Cable	22500	$6¼	6	6	— ½
Price Co	1300	$13	13	13	— ⅛
Prov B Can	700	$12½	12⅜	12⅜	— ⅛
Pursides	1400	20	20	20	— 5
Qasar Pet	600	315	300	315	+15
Q Mattgmi	2000	25	25	25	— 2
Que Sturg	9300	124	110	121	+11
Que Tel B p	100	$8⅜	8⅜	8⅜	
Radiore	1500	14	14	14	— 1
Ram	6200	265	255	255	—10
Ranger	1800	$13⅜	13	13¼	+ ¼
Rank Org A	1800	300	300	300	
Rayrock	2200	62	62	62	
Readers D	400	$7	7	7	— ½
Realty A	700	235	230	235	— 5
Redpatt A	509	$21½	21	21	— 1
Redstone	87388	75	64	65	+ 1
Reed Pap A	230	$21⅜	21⅜	21⅜	
Reed Osir A	300	$5½	5½	5½	+ ⅛
Reeves	z200	8	8	8	
Reichhold	203	$17	17	17	
Reich wt	200	$8	8	8	
Reitman A	400	$12¾	12½	12¾	+ ⅜
Res Servic	100	145	145	145	— 5
Revelstk	600	$7⅞	7¾	7⅞	
Revnu Prp	4304	70	68	70	
Rileys D	1000	85	85	85	—15
Rio Algom	1037	$28½	28	28½	+ ¼
Ripley Int	500	220	220	220	
Riv Yarn A	100	425	425	425	
R Little	880	180	175	175	— 4
Roman	3200	$13¾	13⅛	13¼	— ¾
Ronald Fd	550	$10⅜	10¼	10⅜	— ⅜
Ronyx Cor	1500	88	80	80	
Rothman	625	$14	14	14	
Rothm A p	110	$65	65	65	+ ⅜
Rothm 2p	1050	$13¾	13½	13½	— ½
Rothmn w	1300	130	122	122	+ 2
Royal Bnk	10271	$29¼	29	29	
Royal Tr A	z8	$20⅝	20⅝	20⅝	
Russel H	450	$10	10	10	
Ryanor	11500	5	4½	5	+ ½
St Fabien	34400	3½	3	3½	— ⅛
Scintrex	600	82	82	82	+ 2
Scot Lasal	700	175	175	175	+ 5
Scot York	2325	172	165	172	+ 7
Scot York r	23450	3½	2	3½	+ 1
Scotts	300	$7⅜	7⅜	7⅜	
Scurry Rn	300	$12⅝	12⅜	12⅜	
Seagram	7600	$27¾	27¼	27⅜	+ ¼
Seco Cem	200	$7¾	7½	7¾	+ ¼
Selkirk A	502	$13	12⅞	13	+ ⅛
Shaw Pipe	2900	490	480	480	—20
Shell Can	6753	$14⅞	14⅝	14⅞	+ ⅛
Sherritt A	5650	$5⅛	5	5⅛	+ ⅛
Siebens	1300	$9½	9	9½	+ ¼
Sifton Pro	500	$5¼	5¼	5¼	
Sigma	800	$21½	20	21	+ 1
Silvmq	17000	25	24	24½	+ ½
Silverwd A	206	$8¼	8¼	8¼	
Simpsons	1951	$6⅞	6¾	6⅞	+ ⅛
Simpson S	1317	$9⅞	9⅜	9⅞	
Sklar M	1600	227	227	227	
Skyline H	400	286	286	286	
Slater Stl	140	$7¾	7¾	7¾	
Sogepet	2000	94	94	94	— 1
Southm A	1200	$23¼	23	23¼	
Spar Aero	400	220	213	213	+ 3
Spooner	28800	20	19	19	— 1
St Brodcst	260	$7¼	7¼	7¼	
Stelco A	7710	$26¼	25	25¼	—1⅛
Steep R	3325	126	123	126	+ 4
Sterystm	z75	$5⅛	5⅛	5⅛	
Strathrn A	1500	95	94	94	— 6
Sud Cont	77000	29	27	29	+ 2
Sulivan A	1337	141	137	137	— 3
Sunbrst E	2200	12	12	12	
Sundale O	1100	$6	5⅞	6	
Superior E	z100	40	40	40	
Surpass C	500	160	160	160	+ 5
Systems D	2800	345	325	325	— 5
T to Z					
Tara	z75	$14⅛	14⅛	14⅛	
Teck Cor A	3240	375	375	375	—10
Teck Cor B	243	290	290	290	
Tex-Sol	3000	11½	11½	11½	— ½
Tex Can	1300	$29¼	29¼	29¼	
Txsgif	1200	$28⅝	28⅜	28⅝	+ ⅛
Texmont	1000	13	13	13	
Texore	30000	9	8½	8½	
Thd CGInv	300	$13⅜	13⅜	13⅜	— ¼
Thom L	7000	19	19	19	+1½
Thom Ind	400	$5¾	5½	5½	— ¼
Thom N A	14600	$13	13	13	
Tor Dm Bk	9896	$19⅜	19⅛	19⅜	+ ⅛
Tor Star B	669	$15	14¾	14⅞	— ⅜
Total Pet	5500	495	480	485	— 5
Traders A	515	$13½	13½	13½	
Trader A p	z100	$19	18¼	18¼	
Trader B p	250	$21	21	21	+ ⅜
Tr 10¼	380	$10⅝	10½	10½	
Trade 7½ p	z100	$36	35¾	35¾	
Tr C Glass	2450	420	415	415	—10
Tr Can Res	4000	51	50	51	— 1
Trans Mt	3750	$9⅛	9	9	— ⅛
Transair	2100	150	140	150	+ 9
TrCan PL	1738	$11⅛	11	11	— ⅛
TrCan A pr	z81	$60½	59½	59½	
TrCan C pr	800	$38	37½	38	+ ½
TrCan w	1500	18	16	16	— 2
Trin Chib	3000	11½	11½	11½	
Trizec Crp	100	$13½	13½	13½	— ¼
Trizec w	5000	28	26½	26½	
Tru-Wall	2500	235	225	225	+25
Turbo R	1000	131	131	131	
Ulster Pet	4733	35	34	35	
Ultramar	z46	410	410	410	
Un Carbid	z20	$19⅛	19⅛	19⅛	
UGas A	17913	$7⅜	7¼	7⅜	— ⅜
UGas 8¾	1410	$19⅞	19¾	19⅞	+ ⅜
Union Oil	760	$7⅜	7¼	7¼	
U Asbesto	1200	425	415	425	+10
U Canso	2950	$7	6⅞	6⅞	— ⅛
Un Fn Mgt	1700	145	140	145	
U Keno	400	$8⅜	8¼	8¼	+ ⅛
Un Reef P	3000	12	12	12	
U Siscoe	2350	$6⅝	6⅜	6½	
Un Tire A	100	110	110	110	
Unl Trust	800	330	325	325	
UW OG	2000	50	49	50	+ 2
Univr Gas	4300	340	325	335	+10
U Sections	1300	305	305	305	+10
Upp Can	1500	94	94	94	
Van Der	900	235	235	235	+ 5
Venpower	z500	54	52	52	
Versatile	6335	$12¾	12	12⅛	— 1
Versatil A	12460	$12⅞	12½	12¾	— ⅜
Vestgron	100	$11¾	11¾	11¾	— ¼
Vic G Tr	300	$24⅞	24⅞	24⅞	
Voyager P	2100	$9	8⅝	8⅝	— ¼
Vulcan Ind	550	$16	15⅞	15⅞	— ⅛
Walk GW A	2950	$28½	28¼	28½	+ ⅛
Warn Can	100	$6¼	6¼	6¼	
Weldwod	200	$9⅞	9⅝	9⅝	— ⅛
West Ind	3000	61	61	61	— 4
Wstburne	800	$8¼	8	8¼	+ ¼
Wcoast Pt	15903	425	410	410	—10
W Pet A p	420	$14¼	14¼	14¼	
Wcoast T	3264	$22¼	22	22¼	+ ⅛
Wcoast w	2400	180	173	180	+ 8
Westeel	400	$11¾	11¾	11¾	
W Bcas A	600	$9	9	9	+ ⅜
W Bcas B	715	$9⅛	9⅛	9⅛	+ ⅜
W Bcas C p	100	$23½	23½	23½	— ¼
W Decalta	1600	480	475	475	—20
West Mine	2750	270	270	270	
WSuppls A	250	$25¼	25¼	25¼	
Westfield	2800	106	102	106	+ 6
Westmill	500	255	250	255	+ 5
Wstn 6pr	z24	$61	61	61	
Whonok A	800	$5¾	5½	5½	— ¼
Wilco	700	24	24	24	— ½
Willroy	2600	86	86	86	+ 1
Woodreef	53512	60	57	57	— 1
Woodwd A	550	$19¾	19½	19¾	+ ½
Wr Harg	5125	90	79	90	+13
YER Prop	217	$5½	5½	5½	— ¼
Yk Bear	3440	210	203	203	— 5
Yukon C	480	112	112	112	+ 5
Zellers	1750	475	465	475	+20
Zenmac	3000	4½	4½	4½	
Trust Units					
BBC R un	500	$12⅝	12⅝	12⅝	+ ⅛
BBC R wt	210	110	110	110	
BM-Rt un	1400	$12¾	12½	12¾	
BM-RT wt	5040	125	121	122	+ 2
C Perm un	3164	$8⅛	8	8	— ⅛
Heitman u	1300	56	5⅞	6	
Heitman w	2000	20	20	20	
TD Realty	1112	$27¼	27	27¼	+ ¼
TD Relt w	1200	176	175	175	— 5

MARKET REPORT

Closing quotations for Thursday, Dec. 18, 1975

Quotations supplied by The Canadian Press, Richarson Securities, Pitfield Mackay Ross and Co. Ltd., Merrill Lynch, Royal Securities Ltd., A. E. Ames and Co., Pemberton Securities, McLeod Young, Weir and Co., Dominion Securities Corp., Harris and Partners Ltd., Bongard, Leslie and Co. Ltd., the Royal Bank of Canada and the Bank of Nova Scotia.

New York

NEW YORK (AP) — Disappointment over the United States government's latest figures on inflation pushed the New York Stock Exchange into a steady decline Friday.

CLOSING AVERAGES

30 Industrials	844.38	—7.71
20 Transportation	166.95	—0.86
15 Utilities	81.16	—0.26
65 Composite	256.93	—1.89

Volume 17.7 million.

The Dow Jones average of 30 industrial stocks dropped 7.71 to 844.38, salvaging an 11.57 point gain for the week.

The U.S. labor department reported at the opening that its consumer price index climbed at an 8.4 per cent annual rate last month, matching October's pace.

Analysts said there had been hopes that the November data would provide some evidence of a slackening in the inflation rate.

Brokers also noted an unsettled reaction to a prime rate increase, from 7 to 7¼ per cent, by New York's First National City Bank. Most other U.S. banks had declined to follow suit after Citibank cut the basic rate on business loans to 7 per cent a few weeks ago.

The NYSE's composite index of all its listed common stocks was off .31 at 46.82.

Gold stocks far outshone the rest of the market, with Homestake Mining up 3 at $37, ASA Ltd. 3¼ to $30⅝ and Rosario Resources 3 to $31.

The group's upsurge was attributed to talk that the Bank for International Settlements might buy some of the large amount of gold slated for sale by the International Monetary Fund. Such a purchase would for the open market to absorb and hence less downward pressure on gold prices.

ACTIVE STOCKS

Vol.		Close	Chge
1158300	Sony Corp	9¼	Unch.
389400	Anaconda	17⅛	— ⅛
229300	Alcan Alum	19¼	— ¼
220900	Avon Prod	31½	—2⅝
146700	Dow Chem	90⅜	—1⅛
135300	Gen Motors	57½	— ⅝
135000	Texaco	23⅛	Unch.
124100	Occident Pet	13⅜	— ⅛
109700	Heinz HJ	48	— ¾
107500	Westghs El	12⅞	— ⅜
104400	Xerox Cp	48⅞	—1
100900	Southn Co	13⅛	Unch.
96300	Warn Lamb	36⅝	— ⅝
95000	Am Tel Tel	50½	— ½
93700	Merck Co	70	+ ⅛

QUOTATIONS

Alcan	19¼	Hilton Htls	30⅞
Alcoa	38¼	Homestake	37
Alld Chem	32	Honeywell	31⅞
Al-Chlm	11⅜	Inland Steel	40¾
Am Air	8⅝	IBM	217¾
Am Brds	38¼	Int. Harvest	22¼
Amer Bcst	19¾	Int. Nickel	23⅝
Am Can	31½	Int Paper	54⅞
Am El P	20⅝	Int Tel T	21¾
Am Metal	45⅝	Johns Mann	22¾
Am Mtrs	5½	Kaiser Alum	25½
Am Smelt	12½	Kennecott	30⅛
Am Tl T	50½	Kraft	41¾
AMF Inc	19⅝	Kresges	34
Ampex	4½	Ling Temco	9⅛
Anaconda	17⅛	Litton Indus	6⅜
Ashld Oil	19¼	Lockheed Air	7¼
Atl Rich	89⅝	Matsushita	19½
Avco	4½	McDon Doug	15
Aztec O-G	13⅞	Merck	70
Avon	31½	Merril Lynch	13½
Bell Howell	14¾	Minn M M	57¼
Bendix	43	Mobil Oil	45⅞
Beth Stl	33	Monsanto	74¼
Boeing	24¼	Mont Ward	28½
Boise Casc	22¾	Motorola	39¼
Borden	26¾	NCR Corp	22⅝
Brg-Wrnr	20¾	Natomas	22⅛
Bris Myers	70¾	Newmont	22¾
Brunswik	10⅜	Nrtn Simon	22½
Burl Ind	26	Owens-Ill	50¼
Brl Nr	30⅝	Pac Gas	20
Burroughs	83¾	Pan Am	5
Ctrpillar	67½	Penn Central	1⅛
Col Bcst	44⅝	Pepsi	69¾
Celanese	43¼	Phillip Mors	51⅞
Chase Man	25⅞	Phillips Pete	52⅜
Ches-Ohio	32½	Pit Bowes	13⅝
Chrysler	10	Polaroid	29⅝
Coca-Cola	81½	Proc Gmble	90⅝
Col-Palm	28⅜	RCA	19⅛
Comsat	23⅝	Repub Steel	27
ControlData	17½	Revlon	72½
Con Ed	13⅜	Safeway	43¾
Cons O-G	6⅛	Schlumbergr	76⅛
Cr Cork	17½	Scott Paper	13⅞
C-Z	35	Sears Roe	67¼
Delta	26⅝	Shell Oil	46¼
Disney	47¾	Singer	9⅝
Dow Chem	90⅜	Sperry	38⅜
Du Pont	123½	Stand Cal	26⅞
EasternAir	3⅞	Sun Oil	26
East Kodak	106¼	South Pac	28⅛
El Paso	11⅛	Talley Ind	6½
Exxon	87⅝	Teledyne	19¾
Fair Cam	34½	Telex	1⅞
Fd N Mtge	14¼	Texaco	23⅛
Firestone	22¼	Texas Gulf	28
Ford Mtr	43⅝	TWA	6⅝
Gam Skog	21⅝	Union Carb	60¼
Gen Dynam	38	Union Pac	77⅜
Gen Elec	45½	Union Oil	42¼
Gen Fds	28	Uniroyal	8
Gen Mtrs	57½	UAL Inc.	24⅝
Gn Tl E	25	United Brands	5
Gen Tre	17⅜	U.S. Steel	65⅞
Georg Pac	42½	West Air	8⅝
Gillette	33¼	Westhouse	12⅞
Goodyear	22	Weyerhsn	37
Greyhound	12½	Woolworth	21⅞
Gulf Oil	20⅛	Xerox	48⅞
		Zenith	23⅞

BOX SCORE

	Fri.	Thurs.
Issues traded	1,889	1,894
Advances	570	858
Declines	804	559
Unchanged	515	477
New highs	19	22
Ne lows	11	9

Commodities

	High	Low	Close
Silver—Chicago (per oz.)			
Dec.	4.26.50	4.14.50	4.25.00
Jan.	4.26.00	4.05.00	4.26.00
Feb	4.28.40	4.06.50	4.28.40
Copper—New York (per 100 lbs.)			
Dec.	55.90	54.80	55.90
Jan.	56.20	54.70	56.00
Feb.			56.02
Lumber—Chicago (per 1,000 b.f.)			
Jan.	157.20	152.00	154.00
Mch.	164.00	159.00	159.50
May	165.50	160.90	160.90
Pork Bellies—Chi. (per 100 lbs.)			
Feb.	70.02	68.20	70.02
Mch.	68.65	67.20	68.65
May	68.20	66.30	68.20
Plywood—Chi. (per 1,000 sq. ft.)			
Jan.	152.00	146.50	146.60
Mch.	153.80	149.20	149.50
May	154.40	150.60	151.00

Gold—Winnipeg (per oz.)			
Jan.	144.10	138.80	144.10
April	145.60	140.30	145.60
Jly.	147.40	143.90	147.40
Oct.	150.00	145.85	150.00

Metals

LONDON AP)(— Friday's closing metals bid-ask is pounds sterling per metric ton; silver in pence per troy ounce: Copper — Spot 581-582; futures 601.5-602; Tin-spot 3,045-3,050; futures 3,108-3,110; Lead-Spot 164.5-165; futures 172-172.5; Zinc-Spot 343-343.5; futures 354-354.5; Silver-Spot 202.1-202.4; 3 months 208-208.1.

POIPU BEACH, KAUAI
Deluxe 2 B/R, 2-bath condo. on water. Ideal for 2 couples. Car included.
Available Jan. 10-30
478-9845

BOOK NOW . . .
Banquets, Receptions, Parties, etc.
from 25-1,100 People
STARDUST
385-1031

CHRISTMAS PARTIES . . .
Make your reservations now for your office, club or staff parties. We will serve a buffet dinner. Enquire:
385-6787
WILSON MOTOR INN — 850 BLANSHARD ST.

LUMBER GRADERS
Required immediately for West Coast Vancouver Island location.
Preference will be given to applicants holding appropriate grading tickets.
For further information apply to:
Employment Officer,
Tahsis Company Ltd.,
1280 West Pender Street,
Vancouver B.C.,
V6E 2S8.

SALES PERSON REQUIRED
VANCOUVER ISLAND AREA
Progressive growing company requires alert self-starting active sales person for an industrial established area. Must be experienced in building trade supplies and logging equipment and services.
Basic salary and commissions plus bonus
Car Allowance, Expense Allowance
Minimum out of town travel
Call now 384-1111
For appointment and interview.

PLANERMAN
Persons experienced in the above trade and interested in a change of job location to scenic Vancouver Island will find an interesting and challenging opportunity in a large, modern sawmill in a fully modern town. Excellent working conditions.
Applicants will have had extensive experience either as No. 1 or No. 2 Planerman in:
Setting up, adjusting and making major and running repairs to Stetson Ross Model 6-12 M.A. 2 Planer.
For further information apply in writing to:
Employment Officer,
Tahsis Company Ltd.
1280 West Pender Street,
Vancouver, B.C.
V6E 2S8

Vancouver

VANCOUVER — Prices again failed to show a trend on the Vancouver Stock Exchange trading Friday. Closing volume was 1,156,225 and curb trading added another 521,080.

Major trader among mines was Mark V, off 5 cents at .55 on 74,000 shares. Anglo Bomarc fell 2 cents to .50 and Balmoral rose 5 cents to $1.05.

Among industrials, MacMillan Bloedel went off ¼ to $17½. Sparlings went down 2 cents to .28 and Canterra rose 5 cents to .35.

Oils leader was August Petroleums, up 1 cent to .26.

In the curbs, Cariba showed the way, off half a cent at .18. Espina Copper rose a penny to .47.

Stock	Sales	High	Low	Close	Net Ch'ge
MINES					
Aalen	4750	11	11	11	—1
Achron	500	10	10	10	—1
Adanac	8100	28	25	25	—1
Adonis	4000	17	17	17	
Afton	200	550	550	550	—15
Anglo Bo	51500	51	46	50	—2
Arcdia	1000	16	16	16	+2½
Ardo	500	4½	4½	4½	
Balfour	5000	18½	18	18½	+ ½
Barier R	18200	116	111	115	+1
Bath N	5600	93	90	93	+1
Blmorl	39500	105	93	105	+5
Benson	500	17	17	17	—1
Beth C A	100	$11¼	11¼	11¼	— ¼
Bow Rvr	1000	29	29	29	—1
Bmeda	1000	120	120	120	+6
Brend	2500	6	6	6	
Bullion	5500	8½	8½	8½	+ ½
BX Dev	18100	225	205	220	+15
Cd Nat re	900	385	360	380	+20
Canol	1000	16	16	16	+1
Canwx	6000	15	13	13	
Car Bell	2000	14	14	14	
Carolin	9400	175	170	175	
Casino	6500	16	15	15	—2
Chni Gld	z200	28	28	28	
Charta	15000	11	11	11	
Chatex	3000	22	22	22	+1
Cima	z175	37	34	34	—3
Clayme	14000	89	85	89	
Colby	9000	72	70	70	—2
Ciman B	100	800	800	800	
Col A pr	1000	88	88	88	—2
Colt Ltd	10000	23	22	22	
C Bamt	5200	13½	13½	13½	+ ½
C Bound	5166	35	34	35	—3
Cns Ctex	4000	23	20	23	+3
Con Ct Sl	1000	8½	8½	8½	+ ½
Cons Col	2500	18	18	18	
Cns Klco	5400	21	21	21	+1
Cons But	750	7	5	7	
Con Trn	1000	18	18	18	
Copr Lk	16000	21½	21	21½	
Coralta	8000	40	40	40	+ ½
Cream	2500	21	20	21	
Cree Lk	13000	38	35	38	+1
Cutlass	18500	25	21	23	+1
Cypres	3000	43	42	43	+1
Dalton	5000	5⅛	5	5	
Dav Kys	5500	35	35	35	+1½
Dol Var	2100	15½	15½	15½	+ ½
Dus Mac	14000	58	55	58	+3
Eagle R	500	4	4	4	
Equat	2000	5	5	5	—1
Geo Dyn	35500	20	17½	18	
Giant Ex	1500	5	5	5	
Gbritar	200	550	550	550	—25
Gladiat	27000	9	9	9	
G Gate	2000	21	21	21	
Gdn Gnt	1380	18	16	16	—2
Gldn Std	500	23	23	23	
Gld Rvr	6000	12	12	12	
Grando	8000	16	15	15	
Grn Eag	12500	8	8	8	
Gsa Res	30868	150	131	145	+16
Hallark	3000	40	35	39	—6
Henriet	3000	20	20	20	
Hib Intl	5000	11½	11½	11½	
Hi Lode	9500	8	8	8	+1
Hihawk	5000	20	20	20	
H Merc	3000	18½	17	18½	+ ½
Ice Stat	1000	10½	10½	10½	
Imp Met	3000	19	19	19	
Initial	3000	20	20	20	
Itl Bmc	4100	42	41	41	
Jackpt	2000	7	7	7	
Jersey	10500	44	42	44	
Kamad	4000	14	14	14	
Kent E	540	22	22	22	
Lada	800	30	30	30	
Laguna	2000	8	8	8	
Laura	15500	14	12½	12½	—1½
Lori E	15000	14	12	14	+ ½
Lornex	100	815	815	815	
LP Ind	2000	20	20	20	—1
M M Prc	19200	30	30	30	+1
Makao	5000	11	11	11	+1
Mark V	74000	58	53	55	—5
Meteor	2000	3	3	3	
Midas	3069	17	16	17	
Mrseby	2000	8	8	8	
Nadina	2500	12½	12½	12½	
Nevex	6000	75	74	74	
N Cinch	3000	17	17	17	
Nw High	8600	7	4	4	—4
Jericho	900	5	5	5	
N Privtr	2000	8½	8	8½	
New Pyr	27100	31	29½	31	+2
N Terr	6500	9½	8½	9½	
Newvn	1500	9	9	9	
Nicola	5500	8	8	8	
Nthair	13700	227	220	225	+5
North Isl	3000	5	4	5	
N Home	11874	11	9½	11	+1
NW Vent	13500	90	85	90	
Nuspar	600	15	15	15	
Oro	2000	5	3	3	
Oxbow	500	66	66	66	
Pcifc Rs	12900	196	185	195	+5
Parmnt	1000	10	10	10	
Peel	1000	5	5	5	
Pegsus	800	38	38	38	—2
Perry R	2050	180	170	170	—10
QC Exp	27700	103	98	100	
Qtsino	7000	7	7	7	
Rackla	11500	16	16	16	—1
Rac Ind	12500	15½	15	15	
Ramid	2500	8	7	7	
Redfrd	6500	45	42	45	+1
Rio Plat	500	31	31	31	
Rosmc	2900	12	12	12	
Ryslo	2000	21	21	21	+3
Sabina	2300	116	115	116	+1
S Jcinto	1000	16	16	16	—1
Seaforh	1000	23	23	23	
Shr Res	1500	17	16½	16½	— ½
Shld Dev	2000	32	31	31	
Sierra	500	15	15	15	
Sir City	5000	6	4	6	+ ½
S Spring	2000	28	28	28	
S Stndrd	24450	102	98	99	+1
Skast	2000	11	11	11	
Sonc Ry	1000	26	26	26	
Sonesta	16000	12	11½	11½	— ½
S Seas	1000	5	5	5	—2
Sproat	7000	25	23	24	+1
Thor Ex	2000	120	119	120	
Tint Slv	3000	48	48	48	
Tyee	1000	8	8	8	
Unt Chef	2500	25	24	25	
UFC	1140	32	32	32	
U Hrne	z150	24	24	24	—2
U Gold	1000	12	12	12	—1
Vally Cu	100	735	735	735	+10
Vntrl	z125	8	8	8	
Veco Rs	6400	32	29	29	—6
Wicom	2500	100	98	98	+2
W Ring H	z300	93	93	93	—2
Wharf	1000	28	28	28	
Ykn Rev	6000	20	16	16	— ½
Yukn Gd	1000	30	29½	29½	— ½
Znith	1500	14	14	14	
Warrants and Rights					
Grnst Wt	1500	70	65	70	
Sv St Wts	4500	30	26	27	—3
INDUSTRIALS					
Abitibi	700	$8½	8½	8½	
Al Ven P	600	140	140	140	
Ardm A	200	200	200	200	
Austin	500	45	45	45	
Balco	100	270	270	270	
Bc Tel	100	$11	11	11	+ ¼
C P	1300	$13½	13½	13½	— ¼
C Tokar	100	130	130	130	
Canfor	1000	$5⅜	5⅜	5⅜	+ ⅛
Canter	45000	36	30	35	+5
Comput	4500	25	25	25	
Daon Dv	1100	$6¾	6⅜	6⅜	— ¼
Dao pf A	100	$6½	6½	6½	
Doman	200	$7⅜	7⅜	7⅜	+ ⅛
GN Land	1500	105	100	105	
Grouse	100	140	140	140	
I Wood	z100	65	65	65	
Ionarc	14150	17	15	15	—1
IU Intl	1000	$9⅜	9⅜	9⅜	
Kaiser	1250	$9⅞	9½	9½	— ½
Key Ind	z200	17	17	17	—3
Lancer	1000	40	40	40	
M B	2700	$17⅜	17½	17½	— ¼
Mhawk	200	100	100	100	
Nwmrk	1200	80	80	80	+5
Pace	100	165	165	165	
Pm Cab	300	$6	6	6	
Proflex	2300	23	21	21	—2
Renn In	2080	100	100	100	+8
G Spring	4600	28	27	28	—2
Sun A	200	$39	39	39	
Wardr	300	205	205	205	+5
Wscorp	600	$7	7	7	
Wdwrd	500	$19½	19½	19½	+ ¼
Warrants and Rights					
Bbc Wt	100	110	110	110	
OILS					
August	13193	27	23	26	+1
Capt Int	11900	8	7½	7½	—1
Charltn	4000	27	26	26	
Cmaplx	915	18	18	18	
Comrcl	2000	5½	5½	5½	
Concpt	500	75	75	75	
CPayet	500	20½	20½	20½	
Coynex	100	143	143	143	—2
Davoil	3000	43	39	39	+1
Five Str	10000	4	3½	4	
F St Jhn	2500	54	52	52	
Frehld	1200	55	55	55	
Futurty	1000	5	5	5	
Galvstn	800	179	175	175	—5
Gt Reef	500	45	45	45	
Mntry A	1000	8½	8½	8½	
Mtn Stat	2500	30	30	30	
Plains P	3500	11	11	11	—3
Pondry	2500	18	18	18	
Range	1000	23	23	23	
Sach Ex	500	3½	3½	3½	—2½
Seneca	4000	35	15½	15½	—19½
Silmil	z400	13	13	13	
Skat Res	1500	46	46	46	
Stampd	5100	335	320	320	—10
Tcoma	5300	15	12	15	
Wn Wrn	1000	10	10	10	
VANCOUVER CURB EXCHANGE					
Abaca	2000	35	33	33	
Acplmo	5000	3½	3½	3½	
Adar	7500	6½	6½	6½	+ ½
Amce	6400	25	20	24½	—1
Arctic	9500	11	10	10	—1
Ash Res	3000	12	12	12	
Aurus	4500	45	43	45	+2
Avinch	9000	93	87	92	—1
Bch Gld	12000	17	17	17	—1
Bermst	2000	15	15	15	+4
Benpel	z300	80	80	80	
B3tina	1600	21	21	21	
Bnvsta	1000	6½	6½	6½	
Bur Gld	9000	19	17	17	—2
Cadet	19500	22½	20	20	—2
Cannon	11500	29	25	29	+3½
CXH	2000	23	23	23	—2
Cent De	1500	53	53	53	
Chatm	1500	5	5	5	
Cleaver	2000	18	18	18	
Cst Int	1500	10	10	10	
Cobre	1500	22	20	20	—6
Con Altr	19000	7	5	5	
Con Mon	8000	25	25	25	
Cor Dev	2500	12	12	12	
Corval	6000	57	55	57	—3
Dawsn	500	9	9	9	
Dns	1500	35	35	35	
Driftw	1000	3	3	3	
Dune Ml	2000	17	17	17	
Edina	6500	48	45	48	
Espina	35000	49	45	47	+1
Gbx Mns	13000	74	72	74	+4
Geor	500	16	16	16	+1
Geoqus	1000	40	40	40	
Gold An	500	35	35	35	—1
Gold Vly	580	22	22	22	
Gd Px	1300	122	119	122	+7
Grt Bear	17000	20½	18	19	—1½
Hrc Rs	1000	16	16	16	
Hitec	z300	10½	10½	10½	
Hoko	3000	51	49	51	
Hope	800	205	200	200	—5
Host	14000	96	90	96	+2
IShasta	12000	35	32	35	
Junex	2300	26	24	26	+2
Kndahr	21300	88	82	88	+4
Kariba	46000	19	18	18	— ½
Keimnt	500	4	4	4	
Kendal	2000	7	7	7	—1
Komo	1000	2½	2½	2½	— ⅛
Krncor	1000	3¾	3¾	3¾	
Lem Re	3500	34	32	34	—1
Lurn Mt	4500	10	9	10	
Mhrja M	3800	65	63	65	+2
Manox	1200	10	10	10	
Marco	2500	35	31½	35	
Mcleod	19000	26	23	26	
Monitr	3000	16½	16½	16½	
Mnre Mt	1000	17	17	17	+1
Mt Grnd	2000	10	10	10	
Nahat R	12500	22½	20	20	—3
New Den	18000	15	12	13	+1
Nomad	3500	34	30	34	+4
N A Tech	1000	29	29	29	—1
Norwih	3000	7	7	7	
Olymp	19500	44½	40	40	—5
Orina	3000	35	35	35	—1
Ptrowt	1000	11	11	11	
Quest	6000	31	30	31	
Rainbw	7000	45	43	43	—2
Reco Slv	5000	4	4	4	
Reniks	1000	61	61	61	—2
Rich Hil	1500	7½	5½	5½	
Rimrck	6500	67	60	64	+4
Rockel	1000	75	72	75	
Skyline	1000	6¾	6¾	6¾	
Stellak	1000	1½	1½	1½	
Susie Gd	2000	18	18	18	
Tagus	500	5	5	5	
Tamp	1000	24	24	24	
Tandm	1000	21	21	21	
Tapin	5700	15	15	15	
TRV	500	80	80	80	
Vanita	10000	16½	16½	16½	+ ½
Van Silr	2000	56	56	56	—1

London

LONDON (CP) — Closing stock quotations in new pence unless pounds are indicated: X-indicates that quotation includes dollar premium based on latest conversion rate. Associated Brit Foods 72, Babcock and Wilcox 70, Bass Charrington 94, BICC 116½, x-Blyvoor 600, Boots 126, Bowater 172, Brit Am Tob 335½, Brit Assets Trust 47½, BOC International 57½, Brit Petroleum 587½, x-Broken Hill Prop 413⅛, x-Buffels 12⅜, x-Canadian Pac 10¾ stgx., x-Charter Cons 173½, Cons Gold 206½, Courtaulds 146, De Beers 298½, Distillers 136¾, Dunlop 65, x-F. S. Geduld 19, EMI 238, Gen Elec 140, Glaxo 372½, Grand Metropolitan Hotels 77¼, Gr Unv Strs 194, Guest Keen 267½, Hawker Siddeley 346, Hoover 306½, ICI 329, Imp Tob 79¾, Judge 29, x-Killoof 650, Marks and Spencer 94, Metal Box 287½, x-Minorco 198, x-Phillips 847, Plessey 66, x-Poseidon 114⅝, Rank A 154½, Rio Tinto Zinc 177, Roan Consol 160, SEL Trust 468, Second Scott Inv 82, Shell T and T 367½, Tanganyika 152, Thomson 224, Thorn 210, Tube Investments 312, Ultramar 201½, Unilever 424, x-Union Corp 417, x-Vaal Reef 19¾, Vickers 146, x-Western Deep Level 14¼, x-Western Driefontein 34¼, x-West Mines 84⅛, Woolworth 69⅞, W. Holding 21⅞, x-Zambian Copper 36.

Bonds (in pounds): Brit Transport 44⅛, Brit Cons 16¾, Exchange 1976 99.10, Treasury 08-12 39¼, War Loan 23 11-16.

The Financial Times Industrial index 369.3, up 1.4.

Alberta

	Sales	Hi	Lo	Clse	Ch'ge
Abacus	200	11⅛	11⅛	11⅛	+ ⅜
Bashaw	6000	2½	2½	2½	
Cal Cabl	600	6¾	6¾	6¾	+ ¼
Convntors	1100	270	250	270	— 5
Cons Alcor	800	265	265	265	—10
Cord Inter	100	7⅝	7⅝	7⅝	
Cryo'nics	100	160	160	160	— 2
Cultus	1000	7	7	7	+ 1
Knob Lak	300	66	65	66	
Nempco	5000	115	110	115	+ 5
Northrim	5200	100	100	100	
Oilex	3000	90	85	90	+15
Omega	29850	12	10	10	— 5
Rio Alto	2000	38	38	38	+ 3
Sackville	2000	35	34	35	+ 3
Savanna	600	60	60	60	
Terra	200	425	425	425	+25

Total sales: 61,750

Montreal

CLOSING AVERAGES

65 Industrials	175.34	—1.60
13 Utilities	123.93	+0.01
7 Banks	244.33	—0.63
8 papers	93.91	—0.76
85 Composite	172.27	—1.18

Volume 514,800.

ACTIVE STOCKS

Vol.		Close	Chge
51500	Calgary Pow A	28¼	— ¼
39950	Consumers Gas	11⅞	
16600	Cdn Tire A	46½	— 1⅛
12550	Norcen	10¼	
10800	Domn Textile A	9	+ ⅜
10708	Westcoast Trans	22¼	
10400	Cdn Pacific	16½	
9575	Imperial Oil A	23⅛	— ¼
7236	Macmillan	17½	— ¼
6900	Reitman A	12¾	+ ¼
	Mines and Oils		
26800	Royal Aggassiz	.26	+.02½
20100	Goldex	.12½	—.02½
15000	Dumont	.08½	—.00½
13000	New Joburke	.16	+.01
10500	Acroll	.41	

Grain

WINNIPEG

	High	Low	Close
Flax			
Dec	634	625	634
May	648½	638	648½
Jly	648	638	648
Oct.	631	631	631
Rapeseed—Thunder Bay			
Dec	—	—	429½
May	—	—	450
Jly	—	—	455
Oct	—	—	460
Rapeseed—Vancouver			
Jan	482	479	482
Mar	487½	483	487
Jun	481	477	481
Spt	474	470	472
Rye			
Dec	231½	231½	231½
May	243	238¾	241
Jly	—	—	239¾
Oct	—	—	232
Barley			
Dec	265	259½	264
May	237¾	236½	237¾
Jly	—	—	233½
Oats			
Dec	170¾	165½	170¾
May	158½	154½	158¼
Jly	—	—	155

CHICAGO

	High	Low	Close
Wheat—			
March	343½	336½	343½
May	348	341½	347½
July	349½	344	348
Corn—			
March	268	263	267¾
May	273	268	272¾
July	276¾	271¼	276
Oats—			
March	147¾	143¾	147½
May	143½	139¼	143½
July	140½	135¾	139½
Soybeans—			
January	460	447½	459
March	472	457½	469
May	479½	466½	479
July	487	475½	486
August	490	483½	489½
September	495	484	494½

Bonds

STREET PRICES

Day money — tight 8-¾; spec call — tight 9-¼; comm pap —

Day money — tight 8-¾; spec call — tight 9-¼; comm pap — 9-¼; short Cdas — quiet off 5-10c, 8-½ Dec 15-78 100.35-45; mid Cdas — quiet off ⅛-¼, 4-½ Sept. 1-83 77-⅝-⅞; long Cdas — quiet off ⅛-¼, 10 Oct. 1-95 100-½-¾; prov. — quiet off ⅛, Ont. hyd. 10-¾-00 102-⅛-⅜; corps — quiet unch, UN Gas 11⅜ Sept-95 102-½; US mkt — active up ¼.

Gold

LONDON (AP) — Friday's closing gold prices in U.S. dollars per ounce: London — 139.50; Paris — 141.05; Frankfurt — 139.28; Zurich — 138.875; Hong Kong — 136.97; Beirut — (closed).

Mutual funds

TORONTO (CP)—Recent prices of mutual funds supplied by The Canadian Mutual Funds Association Friday. They are the net asset value per share or unit (NAVPS) last calculated by the fund in accordance with its pricing practice as contained in the prospectus of the fund. n—no sales charge, x—U.S. Fund, y—delayed NAVPS, xd—ex-dividend.

Fund	NAVPS
CMFA Members	
AGF Group	
Amer Grwth	4.12
Cdn Gs Egy	10.89
Cdn Sec Gth	4.53
Cdn Trusteed	4.34
Corp Invest	4.99
Corp Inv Stk	4.13
Gwth Equity	4.89
Japan	6.75
Special	2.41
All Canadian Gr	
Compound	4.97
Dividend	5.31
Northrn Egy	2.99
Revenue Gth	3.56
Venture	2.65
4000	3.51
Calvin Bullock Gr	
Acrofund	1.02
CIF	4.16
Eaton Group	
Commwth	13.07
Growth	8.28
Income	4.39
Internatnl	5.76
Leverage	3.34
Venture	2.79
Viking	4.87
Guardian Group	
Enterprise	.78
GIS Comp	8.02
nGIS Income	2.51
yGrwth Fnd	7.38
North Amer	3.04
Mutual Acu	5.23
Mutual Inc	4.27
Sec Income	9.52
World Equity	5.23
Investors Group	
yGrowth	10.37
yInternatnl	5.11
yJapan	8.34
yMortgage	4.75
yMutual	4.87
yRetiremnt	5.06
yProvidt Mu	6.40
yProvidt Stk	4.67
xNat Res Gth	3.50
Planned Invest Gr	
Canada Cum	4.12
Canada Grth	5.16
Pld Resourcs	3.53
Pld Sec Inc	5.35
Taurus	3.22
Pret et Revenu Gr	
yAmericain	7.53
yCanadien	5.88
yRetraite	5.65
Prevest Mut	6.11
Prudential Group	
Growth	5.10
Income	4.98
Savings Invest Gr	
yAmerican	7.53
yCanadian	5.88
yRetiremnt	5.65
United Bond Shr	
yRoyFund	5.76
yRoyFnd Inc	4.96
United Group	
yAccumula	3.74
yAccumu R	4.12
yAmerican	1.08
yHorizon	1.64
ySecurity	4.51
yVenture	2.29
yVenture Ret	3.82
Universal Gr	
Save Equity	7.48
Save Income	5.04
Non Members	
Assoc Inv	4.76
yBeaubran	3.97
ynBolt TremE	5.48
Cdn $ Afr Gd	4.94
Canagex Gr	
yBond	9.00
yFund	8.72
yInternatnl	7.33
yMortgage	9.89
Capital Gth	9.07
xChase	6.07
CML Group	
yGrowth	6.15
yIntl Energy	2.18
yIntl Gth	4.26
yIntl Income	3.16
Univest	4.99
xComp Cap	3.86
Desjardins Gr	
Canadian	6.67
yHypotheq	4.23
yInternatl	6.39
yObligatns	4.77
Quebec	3.44
PEP	1.95
nySpec	3.59
Dixon, Krog	5.12
yDomin Comp	5.95
Dreyfus Group	
Inc	10.17
Internatnl	11.00
nExecutv Can	5.44
nExecutv Intl	1.50
xFid Trend	18.22
nHarvard	5.51
Heritage	1.70
Industrial Gr	
Indust Amer	2.02
Indust Eq	4.33
Indust Gth	14.41
Indust Incm	10.29
yIndst Pens	18.11
yTimed Invst	5.51
ITCO	4.76
Keystone Gr	
Canada	6.04
Cus K-2	4.71
Cus S-1	17.27
Cus S-4	2.76
Polaris	2.97
xLex Rsrch	12.90
xManhatn	2.54
Marlborough	3.95
Natrusco	13.17
NW Group	
Canadian	4.22
Equity	5.32
Growth	4.50
xOne Wm St	13.17
xOppenhmr	5.74
Pemberton Gr	
nPacific Div	4.64
nPacific Inc	2.67
nPacific Res	2.44
nPacific Ret	4.47
nPacific US	3.71
PHN Group	
yBond	10.58
yCanadian	6.66
Fund	12.35
yPooled	26.04
nyRRSP	9.97
PMG Managmt	
nPension Mu	5.91
nXanadu Fd	3.46
Principal Gr	
Collective	5.05
Growth	3.77
Venture	2.15
xPutnam	9.14
Scotiafund	.88
Sterling Eqty	5.38
xTech	6.04
Temple Gth	8.36
Trans Canada Gr	
A	4.96
C	9.98
Special	3.94
Vanguard	5.01
Western Grth	4.57

More finance page 9

Sir Val dead

Dead at 62 is chairman of giant Rio Tinto-Zinc international mining group Sir Val Duncan who became ill Thursday in London theatre. Well known in Canada, he was director of Rio Algom Mines and chairman of Brinco Ltd.

Logging rules cost unknown

VANCOUVER (CP) — A high-ranking civil servant said Thursday that the British Columbia Forest Service has made no serious attempt to assess the amount of revenue lost because of enforcement of new logging rules on the coast.

Duncan Shaw, acting for the giant forest firm MacMillan Bloedel Ltd., suggested to the last session of the Pearse royal commission on forest resources that the loss could be as high as $100 million.

John Stokes, deputy forest minister, agreed that there had been general discussion about the cost of the regulations, introduced in 1972, but no serious cost analysis was made.

Stokes disagreed with the $100-million estimate of government and industry revenue lost but he did not suggest an alternative amount.

The guidelines include restrictions on clear cutting, which is the felling of solid blocks of timber, and logging next to streams.

Shaw said that the cost of the guidelines, which are still in force, adds $8 to $12 a cunit on timber logged on the coast. A cunit is 100 cubic feet of wood.

He said that the coastal cut is about 10 million cunits a year and therefore the cost of the guidelines is $100 million a year. Stokes did not agree.

Earlier in the hearing Harry Smith, a professor in the faculty of forestry at the University of B.C., challenged pessimistic assessments about the size of the backlog of lands needing reforestation.

Smith said that he was pleased that the forest service had pruned the backlog figure, left by past neglect, from an inflated 20 million acres talked about in the 1960s to a more manageable 1.8 million acres and said that even the reduced total is probably excessive.

Smith said that to put the figure of 1.8 million acres into proper perspective, if the province logged its 127 million acres of productive forest on a 100-year cycle it would be cutting 1.27 million acres a year and operating with a running balance of land awaiting reforestation of between five and 10 times this figure.

Smith said, however, that there is good cause to tackle the problem of reforestation on backlog land with haste because every acre of it lying fallow cost the province an average of $3.30 a year in potential stumpage returns.

After sitting 55 days in six different centres and listening to more than three million words of testimony and questioning, the commission ended its round of public hearings Thursday.

Economist Peter Pearse of UBC, said that he is going to try and match the manner in which his one-man commission has taken evidence by producing a short report for general consumption.

Economist Peter Pearse of UBC, said that he is going to try and match the manner in which his one-man commission has taken evidence by producing a short report for general consumption.

There have been three previous royal commissions on forest resources and the most recent of these, held in 1956 by Chief Justice Gordon Sloan, resulted in a two-volume report.

Pearse said that his report will look, among other things, at the degree of commitment of forest resources.

"The problem here is not with data on the extent of timber allotments granted by the Crown, but with the size of the basic resource (which is 95 per cent held by the Crown)," he said. "I am worried about the lack of precise data and the many differing opinions we have received."

A second important line of pursuit in the commissioner's report will be the methods employed by the forest service to determine annual allowable cut figures and sustainable crop yields.

The report also will investigate the impact of tenure arrangements, by which private industry holds rights to crown timber.

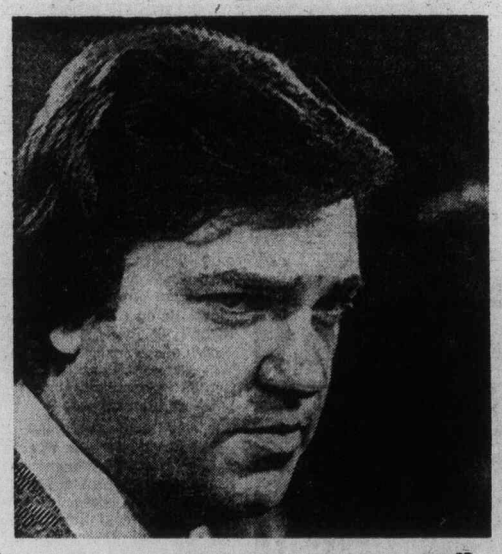

"A COMPLETE DISGRACE" was term used by federal Consumer Affairs Minister Andre Ouellet when asked for his views on the Montreal decision that acquitted three eastern sugar companies on charges of price-fixing. Minister said in Ottawa that he will ask justice department to launch immediate appeal on decision. —CP

Sugar firms win acquittal

MONTREAL (CP) — Three eastern Canadian sugar refineries were acquitted Friday on charges of conspiring to fix prices and lessen competition in six provinces from 1960 to 1973.

Mr. Justice Kenneth Mackay of Court of Queen's Bench said the prosecution had not proved beyond a reasonable doubt that the three companies were guilty of the offences.

The three companies are Redpath Industries Ltd., Atlantic Sugar Refineries Co. Ltd. and St. Lawrence Sugar Ltd., the third company being jointly charged with SISR Holdings Ltd.

Mr. Justice Mackay ruled that any "enhancement of the price of refined sugar was not the result of a conspiracy or agreement between the accused."

The judgment was contained in 152 pages.

Mr. Justice Mackay did not read the judgment but gave the verdict in a two-minute speech.

Bruno Pateras, special Crown prosecutor, said he did not know whether there would be an appeal.

The trial, which had lasted from October, 1974, until June, 1975, included testimony by more than 60 witnesses during about 80 days of sittings.

The court had travelled to England, Belgium, West Germany, India, South Africa, Florida and Ottawa to hear testimony at rogatory commissions, most of which were called by the defence.

Following the verdict, Colin Irving, Redpath's lawyer, said: "I never felt better."

Levy no problem

OTTAWA (CP) — Finance Minister Donald Macdonald said Friday he does not believe the proposed 100-per-cent levy on prices of exports exceeding the anti-inflation guides will have a serious detrimental effect.

He was replying in the Commons to Conservative Leader Robert Stanfield, who said the levy, announced Thursday, may encourage multinational corporations to shift export production from Canada.

Macdonald said the concern was not well-founded, especially in the case in minerals and forest products.

The anti-inflation guides require companies with more than 500 employees to hold price increases to that amount needed to recover higher costs.

But when a company is selling abroad, the government says prices charged should be at the international rate.

The difference between domestic and international prices is to be collected by the government, which holds out the possibility of partial refunds for meeting certain requirements such as investing in new plant and equipment. Three-quarters of the money collected is to be refunded, regardless of investment conditions, after the anti-inflation program ends.

Canadian association

Salesman joins realtors' board

Gilbert (Giff) Calvert, 63, a salesman with Rithet Agencies Ltd. of Victoria, is believed to be the first salesman to be elected a director of the Canadian Real Estate Association.

The association encompasses about 40,000 members and the membership is made up of salesmen, agents and brokers.

Calvert is a past president and a director of the Victoria Society of Real Estate Salesmen, and has served two years as a director of the Real Estate Salesmen's Association of B.C.

There are 18 directors for the Canadian association and four of them are in B.C., including Norman Ross of this city who is a vice president. Phillip Holmes, of Victoria, is president of the International Real Estate Federation.

Citibank joins rest at higher levels

NEW YORK (UPI) — First National City Bank, a trendsetter on interest rates, Friday raised its prime interest rate to 7¼ per cent from 7 per cent.

The higher level brings the key lending rate at Citibank, the nations second largest bank behind Bank of America of San Francisco, in line with that charged by most of the commercial banks.

The prime is the minimum lending rate charged by banks for loans to their most favored corporate customers. It is widely followed as an indicator of federal reserve polsupply.

icy on credit and the money supply.

Citibank had held its rate at 7 per cent since Nov. 21.

Money

At Montreal

U.S. dollar	1.0146	+1/50
Pound sterling	2.0490	—4/25

At New York

Canadian dollar	.9856	—1/50
Pound sterling	2.0195	—1/5

Purchase price of U.S. funds in Victoria area 1.0080 with 1.0085 for travellers cheques and .9980 for coins. Selling rates 1.0185 for cheques and 1.0190 for cash.

Nominal selling rates of other monies in Canadian funds: Australia dollar 1.3000; Austria schilling .0560; Belgium convertible franc .0264; Bermuda 1.0300; Brazil cruzeiro .1158; Bulgaria lev 1.0167; China renminbi .5325; Czechoslovakia crown .1850; Denmark krone .1690; France franc .2315; Germany mark .3925; Greece drachma .0303; Hungary forint .0455; India rupee .1195; Italy lira .001515; Japan yen .003370; Mexico peso .0840; Netherlands guilder .3850; New Zealand dollar 1.0800; Norway krone .1860; Poland zloty .0498; Portugal escudo .0394; Romania leu .2002; South Africa rand 1.1925; Spain peseta .0172; Sweden krona .2340; Switzerland franc .3915; U.S.S.R. ruble 1.3532; Venezuela bolivar free .2364.

Silver

Closing basic price of 1,000-ounce certificates in the Victoria area $4.17 U.S. bd per troy ounce and $4.27 asked. Prevous day $4.05 and $4.11.

BRITISH COLUMBIA TELEPHONE COMPANY

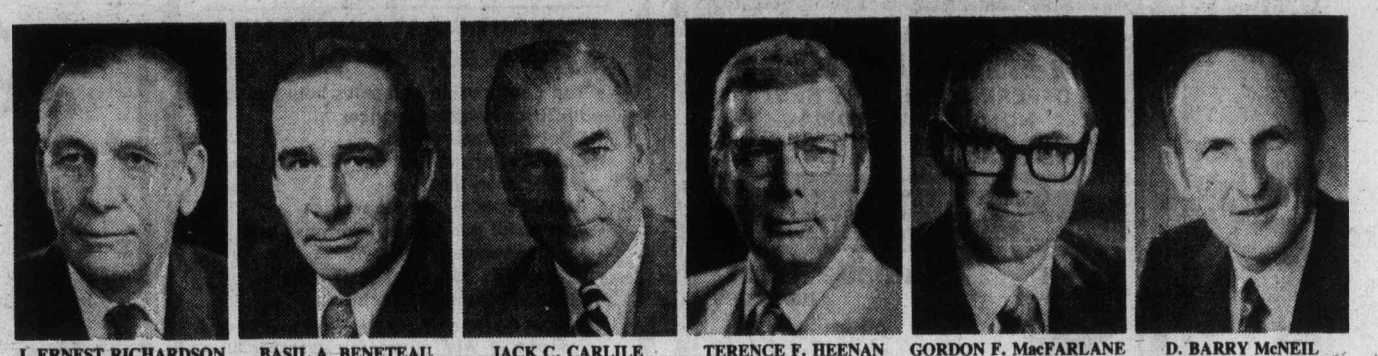

J. ERNEST RICHARDSON | BASIL A. BENETEAU | JACK C. CARLILE | TERENCE F. HEENAN | GORDON F. MacFARLANE | D. BARRY McNEIL

British Columbia Telephone Company announces executive changes which were approved at a recent meeting of the Board of Directors.

These changes become effective January 1, 1976.

J. Ernest Richardson, Chairman and Chief Executive Officer will retire as Chief Executive Officer and continue as Chairman.

Basil A. Beneteau, President, becomes President and Chief Executive Officer.

Jack C. Carlile, Vice-President — Administration, becomes Vice-President — Operations.

Terence F. Heenan, Vice-President — Operations, becomes Vice-President — Corporate Development.

Gordon F. MacFarlane, Vice-President — Corporate Development, becomes Vice-President — Administration.

D. Barry McNeil, Vice-President — Finance, becomes Vice-President — Supply, Transport and Buildings, a newly created position.

MALASPINA COLLEGE
requires immediately

An instructor to teach one section Canadian History (Post Confederation) on Mondays, 7:00-10:00 p.m., at Duncan starting on January 12, 1976.

Qualifications required: Masters Degree.

Please direct enquiries by phone (753-3245) to Dr. Gary Bauslaugh, Dean of Instruction, Malaspina College, 375 Kennedy Street, Nanaimo, B.C.

39-12-16-1

MALASPINA COLLEGE
STAFF VACANCY

POSITION AVAILABLE: Accountant
DUTIES: Position will be attractive to a 5th year C.G.A. or R.I.A. student, complemented with experience in Data Processing, Fund Accounting, and/or Public Practice, who is interested in a career within a growing community college.
The candidates responsibilities will be to co-ordinate all Data Processing revenues, accounts receivable, accounts payable, together with general accounting functions, all of which are within a detailed Data Processing System.
SALARY: Commensurate with experience.
APPLY TO: The Bursar, Malaspina College, 375 Kennedy Street, Nanaimo, B.C. Phone 753-5453
COMPETITION No: 32/75
This position is open to both male and female applicants.
34-12-1-1

ROCKHEIGHTS RECIPE

1. Pick a high ½-acre lot with commanding seaview.
2. Custom design an executive home with 3,700 sq. ft.
3. Finish the ground level with 5th or 6th bedroom plus family room.
4. Add circular stairs and top with garburator, burglar alarm, intercom, dishwasher.
5. Finished with taste and priced to sell.

To view this completed family home, call:
TERRY SMOLLETT
656-5882
Mobile JL 3-8876
LES BOHER
388-6275
Pager 729
Realtor
CANADA TRUST
1537 Hillside

TECHNOLOGIST
(Energy Conservation)

Location: Shell Canada Limited, Shellburn Refinery, North Burnaby, B.C.
Education & Qualifications: High School Graduate and possess a B.C. Stationary Engineer's 2nd Class Certificate. Applicant must be above-average in written and oral presentation.
Experience: Must have sufficient experience as a 2nd Class Engineer to qualify for the 1st Class Certificate.
Duties: Successful applicant will work as a staff member in the Process Engineering group. The work will involve the development and maintenance of a program to optimize utilization of all forms of energy.
Benefits: We offer a full range of benefits, including a non-contributory pension plan.
Salary will be commensurate with experience and qualifications.

APPLY IN WRITING, OUTLINING QUALIFICATIONS AND EXPERIENCE TO:
Employee Relations Department, 201 Kensington Avenue, Burnaby, B.C. V5B, 4B2

SALES REPRESENTATIVE
B.C. PACKERS LTD.

EXCELLENT OPPORTUNITY EXISTS FOR SALES REPRESENTATIVES TO JOIN A WELL ESTABLISHED COMPANY, LIVING IN VICTORIA COVERING VANCOUVER ISLAND.

FOOD SALES EXPERIENCE IS NECESSARY. WE WOULD LIKE TO HEAR FROM RELIABLE, SELF MOTIVATED CANDIDATES.

Write in confidence to
W. R. Fitzsimmons,
B.C. Packers Ltd.
P.O. BOX 5000
Vancouver, V6B 4A8

For Christmas

The Birks rose pin

The importance of the rose... for an especially important person. The stem is gilt or silvery finish. Available in a variety of pastel colours.
$6.

BIRKS
JEWELLERS
705 Yates Street — Hillside Shopping Centre

PACIFIC NORTHWEST PERSONNEL MANAGEMENT ASSOCIATION
THREE-YEAR DIPLOMA COURSE
in
PERSONNEL-INDUSTRIAL RELATIONS
at the
UNIVERSITY OF VICTORIA

SPRING TERM
INDUSTRIAL PSYCHOLOGY and HUMAN RELATIONS in BUSINESS and INDUSTRY

This course is designed to acquaint the personnel practitioner with findings of the behavioral sciences as they have application to the dynamic interaction of people within the setting of business and industry:
—the dynamics of human behavior
—communication
—authority systems and chains of command
—group processes: group problem solving and decision making
—problems of change and development
—motivation: needs, motives, goals, incentives and work
—perpetual processes: perceiving people and situations
—adjustments: reactions to stress, conflict, frustration
—individual differences: ability, performance and psychological measurement

APPLICATION FORMS ARE AVAILABLE FROM:
Dr. James Rowlands, Registrar
3561 Richmond Road, Victoria, B.C.

TIME: Monday evenings, 7:30 to 9:30 p.m.
DATE: First lecture January 12, 1976
PLACE: Elliott Building Lecture Wing, Room 161, University of Victoria
FEE: $75.00 per section (including text and lesson material)

WE REALLY COME THROUGH FOR YOU WITH LUXURY CARS

'75 CADILLAC SEDAN de VILLE

This car must be seen. A superb vehicle for the discriminating buyer. All the luxury options including factory air, only 3,000 miles. Full power, case history, 1 owner.

We really come through for you $10,750

— HAROLD JAMISON —

Garden City Auto
SALES—SERVICE LTD. DEALER LICENCE D-3790
2978 DOUGLAS ST. 382-9111

Cut from womb by mad nurse

Baby given to putative father

LOS ANGELES (AP) — Custody of a baby boy cut from the womb of his murdered mother was awarded Friday to the child's apparent father.

William Hooks, 41, who said he was the boy's father, was ruled fit by juvenile court commissioner Bradley Stoutt after a six-month trial period.

"He's an excellent father," said deputy county counsel Own Gallagher, who represented the baby's interests.

The mother, Kathryn Viramontes, 28, was in her ninth month of pregnancy when she was slashed to death last May in her apartment and the baby cut from her womb.

Norma Jean Armistead, a registered nurse who worked with Mrs. Viramontes at Kaiser Hospital in Hollywood, Calif., was charged with murder and committed without trial July 31 to a mental hospital.

Authorities said Mrs. Armistead cut the infant from Mrs. Viramontes' womb and took the child to a hospital, where she claimed to be the natural mother. However, hopital officials became suspicious and notified the police.

After an investigation, authorities also found an eight-month-old girl in Mrs. Armistead's apartment. Police later said Mrs. Armistead had taken the girl from her mother after delivering the baby at Kaiser hospital without a physician present. She apparently showed the woman a nine-day-old fetus, telling her the child had been stillborn.

In the latter case, a juvenile court judge returned the baby girl to her parents.

Six sought as kidnap drama ends happily in Hull

HULL, Que. (CP) — The wife of a Hull bank manager kidnapped Thursday and held for a $150,000 ransom was released in downtown Ottawa Friday night, Quebec police announced early today.

The provincial police, in charge of the case, said Patricia Pellerin, 29, wife of Robert Pellerin, manager of a Hull branch of the Bank of Nova Scotia, was let go while her husband was depositing the ransom money in cash at the rear of a west-end Ottawa supermarket.

The money was recovered from a garbage can where it had been left on instructions of her captors.

Police are searching for as many as six men they believe to have been involved in the abduction.

Bourassa will index baby bonus for poor

QUEBEC (CP) — Welfare recipients in Quebec will be compensated by the province for the suspension of cost-of-living adjustments to federal family allowance cheques, Premier Robert Bourassa said Friday.

He said the province will provide the $5 million to $6 million the recipients would have received under the indexation program, shelved until 1977 by bhe federal government as part of expenditure cuts announced Thursday.

Bourassa, speaking at a news conference following a cabinet meeting on the issue, said his government regards the indexation cut as unjustifiable.

He said, however, that Quebec will have to make its own cuts in other sectors to absorb the additional expenditure.

Claude Forget, social affairs minister, told the news conference that the family allowance payments program will be handled by Julien Giasson, minister without portfolio with responsibility for social affairs.

PPWC backs contract

VANCOUVER (CP) — The 5,000 members of the Pulp, Paper and Woodworkers of Canada have voted 78 per cent in favor of a two-year contract with British Columbia paper mills, PPWC president Reg Ginn said Friday.

He said the contract will increase the hourly base rate of $5.10 by $1.04 in the first year, and by 81 cents in the second year. The pact, which also provides new pension and vacation benefits, is retroactive to July 1.

The workers, along with another 8,000 members of the Canadian Paperworkers Union, went on strike July 16 but went back to work in early October when the provincial government legislated a 90-day end to four labor disputes and ordered the parties to resume bargaining.

The PPWC said it reluctantly recommended the settlement to its members because the industry said it was its last offer. The CPU is still voting on the offer.

Hydro chief quits

VANCOUVER (CP) — James Rhodes, chairman of B.C. Hydro since Oct. 9 has resigned, effective Jan. 1.

Rhodes is the third New Democratic Party government official to resign following the Dec. 11 election of a Social Credit administration. The others are Hart Horn, associate deputy minister of mines, and Marc Elieson, cabinet planning adviser.

A former CCF MLA, Rhodes said Thursday he always considered his appointment to government agencies to be of a political nature.

"The political realities are clear," he said. "I have submitted my resignation."

He said he was unable to indicate his position earlier because he was designated as chairman in documents relating to the latest $100 million of Arab financing for Hydro completed this week in London, England.

Rhodes joined Hydro following a two-year term as chairman and chief executive officer of the B.C. Petroleum Corp., set up by the NDP to market the province's natural gas. Before that he was chairman of the B.C. Energy Commission for six months.

United close to contract

WASHINGTON (AP) — United Airlines and striking ground service employees reached tentative agreement on a new wage contract Friday and officials said they hope the airline's busy holiday flight schedule will be resumed Monday.

DISPLAY REAL ESTATE Pages

CLASSIFIED REAL ESTATE

260 Acreage for Sale and Wanted
240 Business Opportunities
241 Business Opportunities Wanted
247 Commercial or Industrial Properties
258 Condominiums and Townhouses
253 Country Homes and Properties
270 Exchange Real Estate
290 Farms for Sale and Wanted
263 Garages for Sale, Rent, Wanted
293 Gulf Island Properties
250 Houses for Sale
265 Houses Wanted to Buy
285 Listings Cancelled
268 Listings Wanted
271 Lots for Sale
294 Mainland and Out-Of-Province Properties
273 Property for Sale
274 Property Wanted
244 Revenue Property
245 Revenue Properties Wanted
285 Up-Island Properties
280 Waterfront Properties

See 3rd Section of This Newspaper

Yorkshire House
DOWNTOWN — 935 FAIRFIELD RD.

OPEN MON. — SAT. 1-5 P.M.

6 ONLY
Two Bedrooms from $43,500
OFFERING THE VERY BEST HOMES IN VICTORIA
GOING FAST — DON'T DELAY

QUIET LOCATION
CLOSE TO BEACON HILL PARK

Canada Trust REALTOR
595-5171

CUTE, COSY & COMFORTABLE

Freshly re-decorated, no-step, 2-bedroom and den (or 3-bedroom) home in the convenient Oaklands area. Excellent separate 2-car garage. Slate heatilator fireplace. 50'x110' corner lot adjoining park. Super 10¾% existing mortgage. Priced to sell for the young family (or retired couple) at $49,000. Don't wait.

CONVENIENCE PLUS

Immaculate well-maintained 3-bedroom, 1100 sq. ft. home in the very popular Shelbourne-Hillside area. This family home was built only six years ago and features 4th bedroom and 2-pce. bath in full basement. It's close to bus, schools and town and priced to sell. Give us a call. $57,900. MLS.

BILL McCARTER 592-3970 — BOB GIBSON 658-5153

HENDERSON REALTY LTD. 385-9741
Your Participating Green Acres Agent
Home of the 3½% Commission

considering a change?

REAL ESTATE SALES —MEN —WOMEN

FIND OUT WHAT WHITTOME'S CAN DO FOR YOU —

- Top Commission and sales bonus plan
- In-Office notarial services
- Sales file supervision
- Choice of brand new downtown office or suburban location
- Cross-Canada referral service
- Successful guaranteed purchase plan
- No management competition
- Listing and appraisal assistance
- Adequate financing facilities

We have vacancies for licensed and active sales people who appreciate working in a friendly co-operative atmosphere with other top producers in the Real Estate industry. (Six branches on Vancouver Island.) Whittome's are on the move!!!

Call Now (Confidentially)!!!

Downtown Manager— WES HOBSON S.R.A. 1111 Blanshard Street 388-4271

Royal Oak Manager— JACK KENNER F.R.I., R.I. (B.C.) 4470 West Saanich Road 479-1667

J. H. WHITTOME & CO. LTD. Est. 1898

EVEN SCROOGE
Would See the Tremendous Value in This Beautiful Executive Home

Over 2400 sq. ft. of luxury living. Magnificent views are yours from the entertainment-sized living room with beamed ceilings and free-standing stone fireplace, large dining room, 3 bedrooms (huge master with walk-in closet and 4-piece bath). The lower level offers a rec room with old brick fireplace, 4th bedroom, a large office or den, bathroom, laundry room and extra storage. MLS $108,500. Call:

M. K. Lawson 479-8813 or M. A. Ruddy 656-4089

PARK PACIFIC INVESTMENTS 383-4124

NOW Is the Time to View . . .
Waltham House
EXCEPTIONAL VALUE

These well-priced condominium homes are selling fast! To be sure of a good choice . . . Come in today!

Visit 1101 Hilda — Corner of Cook and Hilda
View Mon.-Sat. 1-5 p.m.

See these bright spacious two-bedroom suites that have 1½ or 2 bathrooms. Waltham House is located in an ideal neighborly part of town — close to shopping, buses, Beacon Hill Park and the Dallas waterfront.

Gross Est. Taxes $392-$520 (less your provincial Home Owner's Grant) and Est. Assessment $41.03 to $44.93 per month.

Priced from $39,000

For Special Viewing Appointments, Morning or Evening, Call 592-2407

Whyte & Gower
Victoria's Leading Condominium Brokers
Oak Bay Properties Ltd. 2227 Oak Bay Avenue

Kara Vista
2626 Blackwood St.

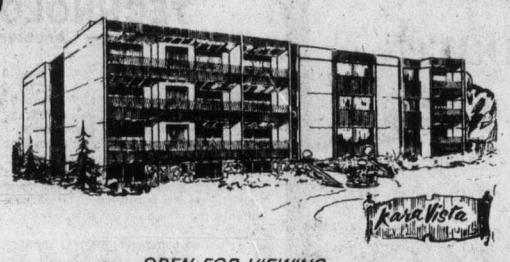

11½% Financing
ONLY A FEW REMAINING
Only $39,500 to $43,500

- Two-bedroom condominiums
- Large suites — average 1,200 sq. ft.
- Crestwood maple cabinets in kitchens with large eating area
- Quiet location
- Close to shopping, transportation
- Fridge and stove included
- Mortgage available up to 85% of price at 11½% over 30 years.

OPEN FOR VIEWING 1 P.M. to 5 P.M., MON. to SAT.

Exclusive with
F. G. Carver & Co.
Prior Appointment 595-8664
Open House 388-9242

OPEN HOUSE—9211 Lochside Drive

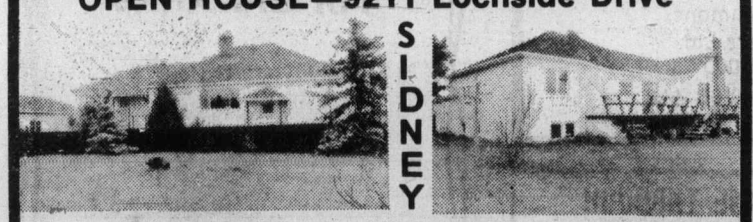

SATURDAY 20TH—1 to 4 P.M. SUPERB SEA VIEWS

This family residence offers excellent location and versatility. Large living room with fireplace, family room with fireplace, a dream kitchen with cupboards galore, 3 bedrooms, 2 bathrooms, sewing room, walk-in closet. Many extra features. Glass sliding doors to large private sundeck, separate garage. This is a beautiful waterfront home. Offered at $102,700.

In attendance: MARY MOODY 477-0191 or res. 652-5681

LOWEST PRICED NEW 2-BEDROOM CONDOMINIUM APARTMENT HOMES ON TODAY'S MARKET

WINDSOR MANOR —848 ESQUIMALT RD.

Priced from $33,900. Choice of Floor Plans (some with ensuite baths). Complete with Appliances and Drapes, etc.

Vendors anxious to close out Project.

ALL REASONABLE OFFERS CONSIDERED

Display Suite No. 2 Open Mon.-Sat. 1:30 - 4:30

1125 Douglas — the Permanent — Phone 382-9191

Special Viewing Appointments, Call Herb McDonald, 658-8844

Enjoy unsurpassed views from your new hi-rise home

Clarence House
139 CLARENCE
between Simcoe and Niagara

OPEN DAILY 1:30-4:30 (Except Sunday and Holidays)

$66,000

One only at this most reasonable price. View over Beacon Hill Park and the city. Two bedrooms, two full bathrooms, 1250 sq. ft. Condominium home.

Other homes available from $70,000 to $76,000

Decide Today!
We can offer Full Market Value for your Present Home — Variety of Trade-In Options available.

CALL 592-2407
For Further Information
EXCLUSIVE AGENTS

Whyte & Gower
Oak Bay Properties Ltd. 227 Oak Bay Ave.
"Victoria's Leading Condominium Brokers"

Holes in the ice

From Page 1

Macdonald said no announcements are planned.

Beryl Plumptre, vice-chairman of the anti-inflation board, said the restraints were "a modest measure" but they should be followed up by deeper cuts. They were needed to "bring government spending into line with government revenues."

Mrs. Plumptre is in charge of the board while chairman Jean-Luc Pepin is on holiday for two weeks in Mexico.

New Democratic leader Ed Broadbent criticized the 10-per-cent surtax on federal taxes on income over $30,000. It amounts to only $10 more a year for a $35,000-a-year salary earner.

It seems inequitable considering that removing the cost-of-living adjustment for mothers' allowances in January means about $27 less a child, which will fall more heavily on moderate — and lower-income families, Broadbent said.

Holding down mothers' allowances will save the government $221 million next year, Jean Chretien, treasury board president, estimates.

Opposition Leader Robert Stanfield said the proposal for a 100-per-cent levy on export revenues that exceed the anti-inflation guides will mean fewer exports from Canada.

Multinational companies with operations outside Canada will be encouraged to increase their exports from other foreign plants, and hold down Canadian exports.

Finance Minister Macdonald, defending the levy, said Stanfield's fears "did not seem well-founded." As the economies of Canada's major trading partners recover, the impact of the special levy will be offset, he said.

Meanwhile, Alberta Energy Minister Don Getty said the export levy might mean another federal-provincial battle. There has been too little consultation with the provinces about the special levy, he said.

Wes Robbins, health minister in the NDP Saskatchewan government, said the burden of restraint will fall heavily on low-income Canadians. Professional incomes will not be adequately controlled.

In the Atlantic provinces, there was some support but also concern because of the effect of the spending cuts on Maritime freight subsidies.

The issue was raised in the Commons by James McGrath (PC—St. John's East) and by David MacDonald (PC—Egmont). Lower federal spending for transportation may set back economic development, McGrath said.

MacDonald said outside the Commons the rail freight-rate subsidy reductions show "enormous insensitivity and stupidity" by the government.

McGrath said that, besides the subsidy reductions, the freeze on spending by the regional economic expansion department will hurt the Atlantic region.

"It will create a general, mood of pessimism that probably will produce a slowdown for the whole area," he predicted.

Alvin Hamilton (PC—Qu'Appelle-Moose Mountain) suggested in the Commons it is time for the government to re-consider its whole controls program. He described it as "a charade that has been going on for the last two months.

"Would the prime minister give serious consideration over the next three or four weeks to re-examining the whole course that the government is taking because I believe it is heading us toward a recession?"

Trudeau replied that the concern is one which is shared by this government." He said the government wants economic expansion.

"I take his warning seriously and will give consideration to the matters he suggests, but I suggest he might have some missionary work to do in his own party," the prime minister said.

More

Trudeau, in a follow-up television address to the country, cited the promised pay freeze as "an example of the way in which restraint is going to affect the way we live and work here in Ottawa, an example of personal restraint."

As Trudeau was speaking on TV about the restraints program, Knowles asked Chretien in the Commons whether the freeze on members' pay would apply only to the taxable indemnity or also to the tax-free allowance.

"That applies to members' indemnities," Chretien replied in French — and that was taken wrongly at the time to mean the total income, both taxable and tax-free.

Double-checked Friday with Knowles, an expert on parliamentary procedure and administrative matters, it proved to mean only taxable pay will be frozen.

Government authorities confirmed the point, but said the allowance is for expenses and an increase is needed.

Jean-Jacques Blais, parliamentary secretary to Government House Leader Mitchell Sharp, said the increase in the tax-free allowance for MPs is needed to meet the higher costs of serving their ridings.

He said rent of his Ottawa residence has gone up as have costs of travel, food and other items related to serving his constituency.

"My donations have gone up," he said, referring to charities he supports as an MP, as well as the cost of belonging to various party organizations.

"I think it's fair," he said. But he added that he supports the freeze on members' taxable salaries for a year.

A bill before the Commons will freeze the taxable salaries for one year, but permit the allowance to increase. But members will be in line for a full cost-of-living raise Jan. 1, 1977, and in subsequent years.

Man injured during fight

MILL BAY — A man, who was hospitalized after a domestic dispute here Thursday night, was released from the Cowichan District Hospital Friday morning after treatment for a head wound.

RCMP said Lawrence Johnson, 42, an employee and resident at the Good Shepherd Shelter Foundation in Mill Bay, was knocked unconscious with an axe-hanlle during a quarrel with another man.

William Urquhart was held in cusaody in connection with the incident Thursday night, but released Friday. He is also employed by the Foundation.

HENDERSON REALTY LTD.
385-9741
HOME OF
3½%
COMMISSION
Full Service Realtors

$44,900.00
OPEN HOUSE
Every Day Except Sunday
1:00 P.M. to 4:00 P.M.
DECEMBER 20th to 23rd

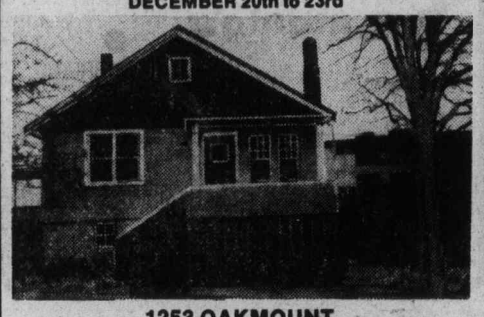

1253 OAKMOUNT
Immediate possession on this comfortable 2-bedroom home situated on quiet street, nice fireplace and entire house completely renovated without exception. See the New Year in this handy location. Exclusive.
477-9514 BOYD SADLER 592-1929
PRINCIPAL PROPERTIES LTD. 4088 SHELBOURNE

OPEN HOUSE

915 BANK ST.
Fri. and Sat. Dec. 19, 20
1:30-4:00 P.M.
Immediate possession — must be sold. Drastically reduced. Owner says sell it. 2 bedrooms, living room with fireplace, separate dining room, both with wall to wall carpet. Full basement with drive-in garage. 55x120 lot has rear lane entrance. It's a real steal in this much sought-after area. Street lights and boulevard. Ideal retirement or starter. Asking $49,900. Will take any reasonable offer. MLS 14414
386-7551 LEN LEDOUX 382-9852
MELTON
REAL ESTATE (B.C.) LTD.
912 DOUGLAS ST.

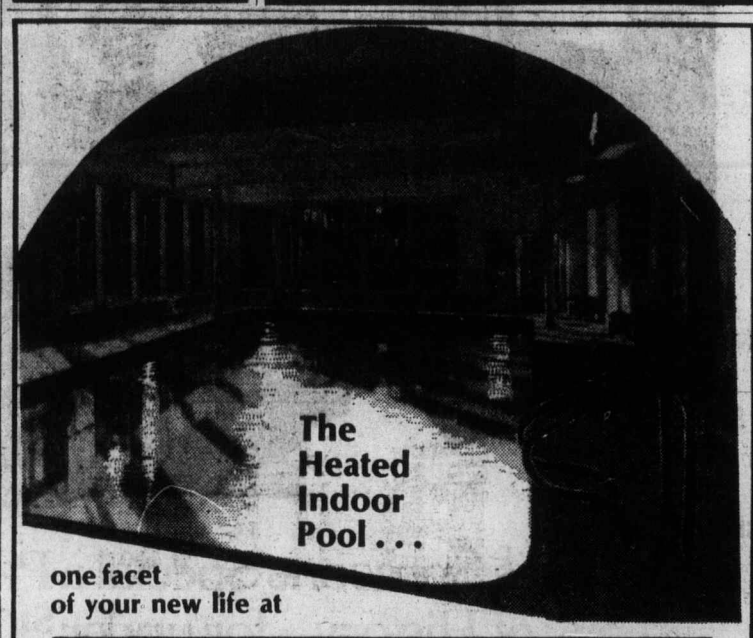

one facet
of your new life at
ROYAL WOODS
1005-1009 McKENZIE
OPEN DAILY
10 a.m.-6 p.m.
(except Sunday)
For Special Appointments
for Viewing, call
479-2115 479-8886
479-1113 479-5413

Another
Success Story by
Park Pacific Apartments
Developers of The Savoy,
The Seaport, The Lord Harley,
Harbour Towers, Winchester
Court, The Aquarius,
The Oak Bay Mall,
Brookside Manor,
The Mt. Tolmie Ridge,
The Anchorage,
Uplands Gate,
Kensington Terrace, Devon Oaks,
The Royal Richmond,
The Captain Cook.

Studio 1-Bedroom, from	$31,000
1-Bedroom and Den	$38,000
2-Bedroom, from	$41,000
Penthouses, from	$39,000

This gorgeous swimming pool, with it's sunny windows, the patio just outside, change rooms, hydro-whirlpool, and sauna right next door, will be just part of your life at Royal Woods! And for the quiet times: a tudor library, for convivial fun: two furnished rec rooms, for the creative times: a hobby and craft area, workshop, tennis court, and shuffle board! This kind of life really is too good to miss out on, and when you see the well-designed luxury apartment homes, you'll want to move in right away!

Park Pacific
Investments
Ltd.
383-4124

BELOW MARKET FINANCING AVAILABLE

OPEN HOUSES

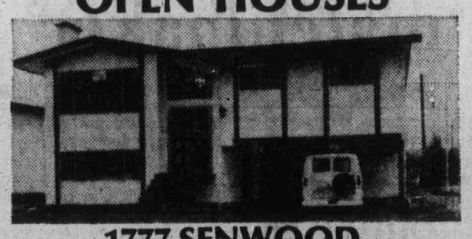

1777 SENWOOD

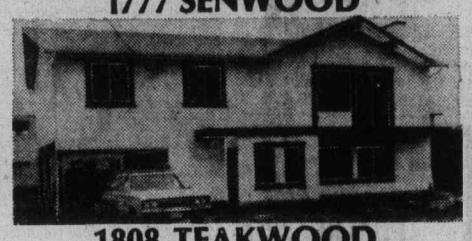

1808 TEAKWOOD
SATURDAY—1:30-4:00
Six new homes in various stages of completion. All three-bedroom, 1½-bath, homes with easy-development basement. $63,900 to $65,900 with trades accepted. Call now to see these values.
GEORGE WALL 386-2955 or res. 478-5681
MAYFAIR REALTY

OPEN HOUSE
Sat. 12:00 - 5 p.m. 3691 Wascana
Long low rancher. Beautiful old brick, cedar siding and shake roof surround this warm and cozy 3-bedroom home. Only 11 years old. Carport with good storage and extra large (50') enclosed cement patio—ideal play area. Near Town & Country shopping, schools, and transportation. Early possession. $52,900. Exclusively listed with:
GLADYS THOMAS
595-5171 386-0502
Realtor
CANADA TRUST
1537 Hillside

DID YOU KNOW?
that there are only 10 homes left unsold in
arran house
Be our guest and inspect the subtle, dignified elegance of these one and two-bedroom homes
from 1:00-5:30 p.m. at
545 Rithet St.
(one block from Dallas between Menzies and south Turner) or call for an appointment at your convenience
NEWSTEAD REALTY LTD. 598-5188
One bedroom from $38,500
Two bedrooms from $49,000

THE CORPORATION OF
THE DISTRICT OF OAK BAY
8% INTEREST
ON PREPAID TAXES FOR 1976
8% per annum interest will be paid on taxes prepaid from January 1 to April 30, 1976. Interest will be paid for the number of days from the date paid to June 30. A maximum prepayment may be made of 95% of taxes based on the 1975 mill rate and the 1976 Assessed Value, less the Provincial Grants.
I. B. Forster
Treasurer-Collector.

TWO APARTMENTS
FOR SALE
$190,000 BORN 1950
ELEVEN SUITES. VENDOR CARRYING LARGE MORTGAGE AT ONLY ELEVEN PER CENT.
$165,000 BORN 1967
FOURTEEN SUITES WITH ONE SELF CONTAINED. A SURE MONEY MAKER
Make Offers on These Beauties.
Prospects for Apartments
Have Never Been Greater.
CALL
JOHN ADDICOTT
OLYMPIC REALTY
385-5741 477-8232

DO YOURSELF A FAVOUR
Call Us to View
CEDAR FAIR
1025 Fairfield Road
Luxury Downtown Condominiums

	Features
LOCATION	On a Bus Route. Close to Downtown.
CONSTRUCTION	Built by Danze and France. 4-Storey with Elevator.
DESIGN	2-Bedrooms Ensuite, and one 1-Bedroom All Corner Suites.

Plus fireplaces, garburators, dishwashers, pool room, underground parking, coloured appliances.
TERRY SMOLLETT 656-5882 Mobile JL 3-8876
LES BOHER 388-6275 Pager 729
WIN DOUGLAS 383-9902
SHIRLEY SWIFT 652-3836
Realtor
CANADA TRUST
1537 Hillside
595-5171

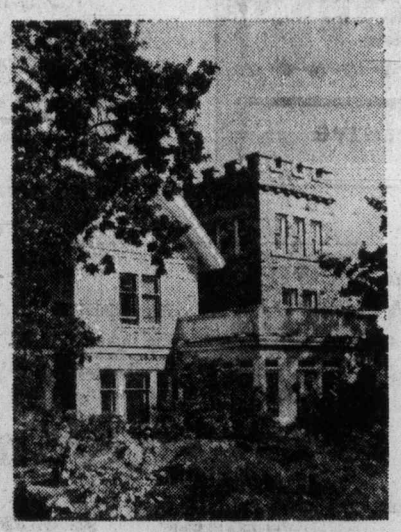

You are Welcome
to view a
different way of life
SPENCER
CASTLE
all two-bedroom
two-full bathroom
suites
Concrete block construction. Private corner suites
Over 1300 sq. ft., per suite Fabulous views.
FEATURING
Colored appliances by Westinghouse. Garburators and dishwashers. Washer and Dryer in each suite
PLUS
Meeting Rooms
Ensuite Guest rooms
Indoor Pool
Saunas
Realtor
in the castle which is set on 4¾ acres on one of the highest points in Victoria.
TO VIEW
These luxury condominium homes over the Holiday Season please call;
LES BOHER 388-6275 Pager 729 595-5171
TERRY SMOLLETT 656-5882 Mobile JL 3-8876
WIN DOUGLAS 383-9902
SHIRLEY SWIFT 652-3836
CANADA TRUST
1537 HILLSIDE

NEW YEAR'S EVE
5-9 DINNER ONLY 5-9
Gay Nineties Spare Rib House
"DINE OUT BEFORE THE PARTY"
Treat Your Wife Reserve Now
825 BURDETT Cherry Bank Hotel 385-5380

Sinatra was 'matchmaker'

Colonist-Newsday Service

WASHINGTON — Singer Frank Sinatra is named in Senate testimony as the secret "mutual friend" who introduced Judith Campbell Exner to mob chief Sam Giancana and President John Kennedy.

Mrs. Exner described at a news conference in San Diego Wednesday how she met the two men but refused to identify the "mutual friend" who handled the introductions.

In answering questions, she conceded that she knew Sinatra but would not go beyond her opening statement.

It said, in part: "I originally met Jack Kennedy in early February, 1960, in Las Vegas. We were introduced by a mutual friend. I was introduced to Sam Giancana by the same friend at a party in Miami Beach in late March, 1960. I will not, at this time, reveal the identity of that friend but will do so when the entire story is told."

Following the press conference, however, Senate sources confirmed that the "mutual friend" to whom Mrs. Exner referred was Sinatra, according to her secret testimony before the Senate Select Committee on Intelligence Operations.

Sinatra, was forced in 1963 to surrender his licence in a Lake Tahoe, Nev., gambling casino because of his freindship with Giancana and Giancana's visits to the casino.

FRIDAY and SATURDAY 14.95 per person
MENU GASTRONOMIQUE
LES ESCARGOTS DU BOURGUIGNON
SOUPE A L'OIGNON GRATINEE
CHATEAUBRIAND
SALADE NICOISE
WHOLE BAKED ALASKA FLAMBE
SPANISH COFFEE
Antonio's fine french cuisine
2 CENTENNIAL SQUARE
for reservations phone 384-7014
WATCH FOR NEXT WEEK'S MENU

A REAL HARD SELL!
LOVES OF A SALESMAN
with Michael Buttner, Bianca Hein. COLOR
PLUS
EROTIC diary of a LUMBERJACK
ALL SEATS $3.00 Loves: 7 and 9:50 Diary: 8:15
FOX CINEMA
WARNING:
LOVES: Completely concerned with sex. B.C. Dir.
DIARY: Nude scenes throughout. B.C. Dir.
EAST INDIAN SHOW SUNDAY, DEC. 21 at 3 P.M.
"ANOKHA DAAN"
Starring: Kabir Bedi, Archnam, Anil, Dhawan, Zehirra, Nadira.
Colour with English Sub-Titles.

Oak Bay Beach Hotel
BUFFET SMORGASBORD LUNCHEON
MONDAY THROUGH FRIDAY 12-2:00
$3.75 Per Person
PRIME RIBS of BEEF BUFFET
SUNDAY 5:00-9:00 P.M.
$7.25 Per Person
HIGH TEA in the lobby BY FIRESIDE
DAILY EXCEPT (SATURDAY 2:30 - 5:00)
$3.00 Per Person
Enquire About Our "OAK ROOM" for Private Parties up to 50
1175 Beach Drive
For Reservations Phone 598-4556

GR. PEARKES Arena 3100 TILLICUM 386-6664
PUBLIC ICE SKATING
FRIDAY
7:00-9:45 p.m.—Public
SATURDAY
10:30-12 noon—Family
1:30-3:30 p.m.—Public
8:00-10:00 p.m.-Public
SUNDAY
1:30-3:30 p.m.—Public
7:00-9:00 p.m.—Public
PARENTS AND TOTS
Monday 1:30-3:00 p.m.
Wed., Fri. 10:00-11:30 a.m.
SKATE RENTALS AND SHARPENING AVAILABLE

Stardust Ballroom
FRIDAY and SATURDAY
"JETS"
Downstairs Cabaret
Friday and Saturday, featuring
"SAMPLE STEARNS"
RESERVATIONS, 385-1031
TUES., WED., THURS., No Cover Charge
"TWO BIG PACKAGE DEALS"
JOIN US FOR NEW YEAR'S EVE
★ 2 BIG BANDS AND FAVORS
★ EXCITEMENT AND FUN
STARDUST 1037 VIEW ST. Free Parking 385-1031

PIT STOP
THE CABARET with the COUNTRY SOUND
Dance to the Country Sounds of
HOMEBREW
FRIDAY, SATURDAY 9-1:30 A.M.
Westwind Motor Inn
741 Goldstream Ave. 478-8334
OUR GALA NEW YEAR'S EVE BALL
• DELUXE BUFFET DINNER
• DANCE • FAVORS
$40 per Couple
9 p.m. 'till ?
Reservations 478-8334

TV star's real-life Emergency

LOS ANGELES (Reuter) — Randolph Mantooth, star of the television series Emergency, had an emergency of his own when he inhaled carbon monoxide fumes from a faulty house heater and had to be rushed to hospital for treatment.

Mantooth, who plays the role of a paramedic — specially-trained medical assistants — was himself brought in by a team of paramedics.

He was treated and kept in hospital for observation. His condition was listed as satisfactory.

Sally faces divorce

LOS ANGELES (Reuter) — Actress Sally Field, who portrayed the Flying Nun on television, has been sued for divorce by her husband, Steven Craig.

Craig, 30, a builder, gave "irreconcilable differences" as ground for the divorce and asked that Miss Field, 29, not be granted alimony.

He requested joint custody of their two children, Peter, 6, and Elijah, 3, and said he had already worked out a property settlement with his wife.

The two were married in Las Vegas in September, 1968, and separated last Nov. 6 — her birthday.

U.S. launches spy satellite

CAPE CANAVERAL, Fla. (UPI) — An American spy satellite sped into space early Monday aboard an air force Titan IIIC rocket. Informed sources said the advanced satellite is part of a series to keep watch over China and Russia in the event of missile launchings.

Christmas Dinner at the
RED LION INN
A fine festive fare
the RED LION MOTOR INN
Festive Menu
CONSOMME AU SHERRY
OR
CHILLED JUICE
PRIME RIBS OF BEEF AU JUS
with Individual Yorkshire Pudding
OR
ROAST CANADIAN TOM TURKEY
with the Chef's own
specially prepared
Sage Dressing and Giblet Gravy
BRUSSELL SPROUTS AND
GLAZED CARROTS
WHIPPED POTATOES
MINCE PIE
OR
CHRISTMAS PUDDING WITH HARD SAUCE
TEA, COFFEE OR MILK
$10 PER PERSON
Children Under 12 $7.00

Tell 'em Red sent ya.
Top Entertainment Every Night at the
RED LION INN
on Douglas next to the World of Pleasure
Reservations 385-3366

CENTURY INN HOLIDAY MENUS

CHRISTMAS EVE: Full 5 course dinner
6:00 and 8:00 p.m. sittings
SOUP
SALAD
ENTREE CHOICE
• Turkey • Ham • Prime Rib
VEGETABLE
• Baby Carrots • Brussels Sprouts
Baked or Sweet Potato
DESSERT
• Mince Meat Pie • Ice Cream
• Sherbet
BEVERAGE
• Coffee • Tea
(all trimmings include — nuts, tangerine orange, candies, hats, crackers, Christmas cake.)

Christmas Day Luncheon Special
12 noon through 3:00 p.m.
SOUP DU JOUR
HOT TURKEY WITH TRIMMINGS
DESSERT
BEVERAGE
CHRISTMAS DINNER
Sittings
3:00 p.m and 6:00 p.m. (Oasis Room)
4:30 p.m. and 7:30 p.m. (Persian Room)
SAME MENU AS CHRISTMAS EVE

NEW YEARS EVE and NEW YEARS DAY Full 6 course dinner
4:00 p.m., 6:00 p.m. and 8:00 p.m. sittings featuring
OYSTER OR SHRIMP COCKTAIL
SOUP
TOSSED GREEN SALAD
ENTREE CHOICE
• New York Steak • Turkey • Prime Rib
VEGETABLE
• Glazed Baby Carrots • Broccoli with Cheese Sauce
DESSERT
• Cream de Menthe Parfait or Mince Meat Pie
BEVERAGE
• Coffee • Tea

Season's Greetings From The Management and Staff of the
CENTURY INN
The Inn on Centennial Square
FOR RESERVATIONS CALL
383-1151

Give Someone Special a Piece of History... for under $10

As host for the 1976 Olympics, we're playing a major role in an event that has a history reaching back to the dawn of western civilization ... almost 3,000 years. It's an important and exciting occasion for Canada and will soon become part of our history.

The special Olympic stamps that have been issued to support the Games are in a very real sense a piece of that history. And now, Canada Post has created three different official Olympic Stamp Souvenirs that can be enjoyed and appreciated by just about everyone. At less than $10 each, it's easy to give a piece of history to all the special people in your life.

$6.00

The Olympic Stamp Souvenir Case is a unique combination of beauty and utility. A special collection of 12 Olympic stamps issued until June 1975 is permanently mounted under clear plastic on the inside and the outside of the case's lid. The official Olympic Seal is strikingly portrayed in gold against a wood-grain background on the front of the case.

Inside, there are three compartments designed to hold stamps, postal stickers, paper clips, even a memo pad. A specially designed water reservoir to moisten stamps and envelopes with the flick of a finger is part of the case's top edge.

Constructed of sturdy high-impact plastic, this unique Olympic Souvenir will be used and appreciated for years.

$7.50

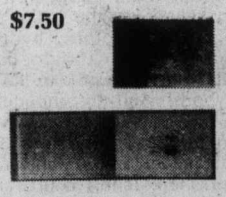

It's often been said that you can tell the history of the world by looking at postage stamps, because they so frequently depict important national and international events.

In the Olympic Stamp Souvenir Collection, you'll find Canada's role as Olympic host colourfully portrayed by all 21 Olympic stamps issued between September 1973 and June 1975—a collection with a total face value of $5.72. But in addition, the album includes a special text and colour illustrations that give you the fascinating story of the ancient Greek Games and trace the Olympics from their revival in 1896 to the modern Games and Canada's preparation for the XXI Olympiad.

The album itself is exquisitely bound in an elegant combination of plush velour and leather-look vinyl, and comes in an attractive matching slip-case. See-through stamp mounts are already in the album so that the collection is completely protected.

$2.00

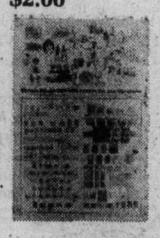

The international history of the modern Olympics is colourfully brought to life by this bright, informative 24" x 36" poster. All host country Olympic stamp designs released between 1896 and 1975 are authentically reproduced actual size in full-colour. Across the top of the poster, outstanding colour illustrations and informative text tell about every Canadian team or individual who has won a gold medal in Olympic summer games competition. This unique poster adds a handsome and novel touch to any room. It's a must for sports enthusiasts and stamp collectors.

Available through your Neighbourhood Post Office

FINAL WEEK

PARAMOUNT PICTURES PRESENT
Francis Ford Coppola's
The Godfather PART II
Al Pacino
Robert Duvall · Diane Keaton
Robert De Niro · Talia Shire
Technicolor® A Paramount Picture
MATURE — Warning:
Occasional scenes of brutal violence. B.C. Dir.
598-2213
OAK BAY
2184 OAK BAY AVE
ONE SHOW ONLY AT 7:30
DOORS OPEN AT 7:00 Ends 10:55
CLOSED SUNDAY
ADULTS $2.50 O. AGE $1.00
STUDENTS $2.00 CHILDREN $1.00

DE JOSE AMBROSIO
Restaurant
Portuguese Cuisine
Full Dining Facilities
9 a.m.-4 p.m. Daily
Mon., Thurs., Fri., Sat., 'til 10:30
3945 Quadra, 479-3451

OPEN BOXING DAY
DINING WITH A DIFFERENCE
Gay Nineties Spare Rib House
WHERE KEN PEAKER AND ROLLY McINTOSH
Plays Your SING-A-LONG MUSIC
A SPARKLING ATMOSPHERE For
PERSONALIZED MUSICAL HAPPENINGS
World-Famous SPARERIBS — Full Dinner Menu
825 Burdett — CHERRY BANK HOTEL — 385-5380

THE TRUTH AT LAST?
WHAT REALLY HAPPENED TO
THE HINDENBURG?
Of 97 aboard, eight had a motive for sabotage.
One had a plot.
George C. Scott
A ROBERT WISE PRODUCTION
"The Hindenburg"
By some miracle, 62 people survived.
Also Starring Anne Bancroft as the Countess Co-Starring WILLIAM ATHERTON
ROY THINNES · GIG YOUNG · BURGESS MEREDITH · CHARLES DURNING · RICHARD A. DYSART
Music by DAVID SHIRE · Based on the book by MICHAEL M. MOONEY · Screen Story by RICHARD LEVINSON & WILLIAM LINK
Screenplay by NELSON GIDDING · Directed by ROBERT WISE
THE FILMAKERS GROUP · A UNIVERSAL PICTURE · TECHNICOLOR® PANAVISION®
HAIDA
808 YATES STREET
382-4276
COMING SOON!

ESQUIMALT
SPORTS CENTRE
ICE SKATING
EVERY
SATURDAY
Family 10:30 to 12 Noon
Public 2:00 to 4:00 p.m.
Teens 8:15 to 10:00 p.m.
SUNDAY
Public 2:00 to 4:00 p.m.
Adults 8:15 to 10:00 p.m.
16 Years and Over
SKATE RENTALS
AND SHARPENING

Why is everyone after George Segal's bird?
Because he's Sam Spade, Jr... and his falcon's worth a fortune!
THE BLACK BIRD
COLUMBIA PICTURES Presents a RASTAR PICTURE
GEORGE SEGAL in THE BLACK BIRD · co-starring STEPHANE AUDRAN · LIONEL STANDER and LEE PATRICK
Screenplay by DAVID GILER · Story by DON M. MANKIEWICZ and GORDON COTLER · Music by JERRY FIELDING
Executive Producer GEORGE SEGAL · Producers MICHAEL LEVEE And LOU LOMBARDO
Directed by DAVID GILER
COMING
ODEON 2
780 YATES STREET
383-0513

AN OBSESSIVE SEARCH FOR A PRIOR EXISTENCE
The Reincarnation of Peter Proud
Restricted: No admittance to persons under 18 years of age. —B.C. Dir.
AN ELECTRIFYING MOTION PICTURE
PLUS
"THE HAPPY HOOKER"
Restricted: Warning—Some nudity and suggestive language.
B.C. Director.
Nightly at 7 P.M.
in Nootka Court
382-5922 · Douglas & Humboldt
TOWNE Cinema

ON . . .
4558 CORDOVA BAY RD.
IS
the Duke's
RESERVATIONS NOW BEING TAKEN FOR NEW YEARS EVE
SATURDAY AND SUNDAY
"LIVE ENTERTAINMENT"
FROM 7:00 P.M.
SUNDAY
FAMILY DINING
FROM 5:00 P.M.
Children's Portions Available
RESERVATIONS PLEASE
Book Now for Your Christmas Party
658-8922

STARTS CHRISTMAS
She's the call girl. If the body's hot... call her.
He's the cop. If the body's cold... call him.
THE MOB LAWYER He got his kicks in the strangest ways
THE BLACK COP Too many white "big shots" wanted this case swept under the rug
THE ADULTEROUS WIFE When her husband went off to war, she went off to another man
THE POLICE CHIEF If you had the right connections, you could get away with murder
Paramount Pictures Presents
BURT REYNOLDS
CATHERINE DENEUVE
in
"HUSTLE"
Restricted: No admittance to persons under 18 years of age.
Also Starring BEN JOHNSON PAUL WINFIELD
EILEEN BRENNAN EDDIE ALBERT ... ERNEST BORGNINE
SHOW TIMES: 7:00 & 9:00
in Nootka Court
382-5922 · Douglas & Humboldt
TOWNE Cinema

THE ADVENTURE YOU'LL NEVER FORGET!
EDGAR RICE BURROUGHS'
THE LAND THAT TIME FORGOT
STARRING DOUG McCLURE
GENERAL
ODEON 2
780 YATES STREET
383-0513
Daily: 1:30, 3:10, 5:05, 6:50, 9:00
Christmas Day from 3:10

"HOT TIMES"
HIGH SCHOOL DAZE
A FANTASY COME TRUE
Matinees Fri., Sat. Sun.
1:30, 3:15, 5:10
Nightly. 7:10, 9:10
Sex and coarse dialogue throughout. (R. W. McDonald)
ODEON 1
780 YATES STREET
383-0513

Still the fairest of them all!
Walt Disney's
Snow White and the Seven Dwarfs
TECHNICOLOR®
Re-released by BUENA VISTA DISTRIBUTION CO., INC. © Walt Disney Productions
ORIGINAL SOUNDTRACK AVAILABLE ON DISNEYLAND RECORDS AND TAPES
General Children $1.25
SATURDAY: 1:50, 3:45, 5:35, 7:25, 9:25.
SUNDAY: Continuous from 1:50
AT 1:20, 3:15, 5:05, 7:00, 9:00
SPECIAL ADDED ATTRACTION
WALT DISNEY presents FANTASY ON SKIS
Technicolor® G
ROYAL
805 Broughton 383 9711

GYPSY COLT
PLUS
High-Flying Circus Excitement in . . .
"The FLYING FONTAINES"
General Entertainment.
Sat. and Sun. Matinee
Showtime: 1:00
ALL SEATS — $1.00
TOWNE

GLENDA JACKSON OLIVER REED
THE TRIPLE ECHO
—ALSO—
RECOMMENDATION FOR MERCY
COUNTING HOUSE CINEMA 1
One Complete Show at 7:10

Andy Warhol's
"DRACULA"
Nightly 7:15 & 9:15
Restricted: No admittance to persons under 18 years of age. Brutal Violence. Some Nude Scenes. B.C. Dir.
COUNTING HOUSE CINEMA 2
BROAD AT BROUGHTON
383-3434

BLACK CHRISTMAS
SUNDAY in the COUNTRY
HAIDA
808 YATES STREET
383-4276
Matinees-Fri., Sat., Sun.
Christmas-3:05, 6:20, 9:45
Country-1:30, 4:45, 8:05
Nightly Mon.-Thurs.
Country-7:15
Christmas-9:00
Restricted: No admittance to persons under 18

the Sister in Law
Warning: Nudity, sex, some swearing, a lot of violence. R. W. McDonald, B.C. Director.
Showtimes: 1:00, 3:50, 6:40, 9:25
Sunday: Cont. from 2:20
CAPITOL
805 Yates 384 6811
PLUS "BLADE" 2:20, 5:10, 8:00

1949 ... A NEAT TIME TO BE YOUNG!
Mature
THE McCULLOCHS
starring An American International Release
FORREST TUCKER · MAX BAER · JULIE ADAMS · JANICE HEIDEN
Warning: Brutal Violence. R. W. McDonald, B.C. Dir.
SHOWTIMES:
McCulloche — 2.50, 6:00, 9:25
Tiger — 1:05, 4:25, 7:40
Plus — "The Screaming Tiger"
CORONET
836 Yates 383 6414

IN GOD WE TRUST
UNITED STATES OF AMERICA
DINO DE LAURENTIIS PRESENTS
ROBERT REDFORD / FAYE DUNAWAY
CLIFF ROBERTSON / MAX VON SYDOW
IN A STANLEY SCHNEIDER PRODUCTION
A SYDNEY POLLACK FILM
HIS CIA CODE NAME IS CONDOR.
IN THE NEXT SEVENTY-TWO HOURS
ALMOST EVERYONE HE TRUSTS
WILL TRY TO KILL HIM.
STARTS CHRISTMAS DAY!
MATURE
3 DAYS OF THE CONDOR
CAPITOL
805 Yates 384 6811

COMING SOON
Nobody could dream him up.
His incredible bank robbery is all the more bizarre...
because it's true.
STARTS CHRISTMAS DAY!
AL PACINO in DOG DAY AFTERNOON
An Artists Entertainment Complex, Inc. Production
CORONET
836 Yates 383 6414
Mature: Coarse language throughout, some violence—R. W. McDonald, B.C. Director.

Gallery bungled estate

NEW YORK (Reuter) — Marlborough Galleries — one of the world's major art dealers — its director and three other persons were found liable Thursday for $19 million in fines and damages for their handling of the estate of the late American painter Mark Rothko.

New York Surrogate Court Judge Millard Midonick found that Marlborough, its director Frank Lloyd and two of the executors of the Rothko estate must return to the painter's children 650 unsold paintings and pay them about $9 million — the difference in value of the paintings already sold and their present market value.

The ruling, expected to be appealed to the New York State appellate division, caps a legal battle that began about a year after the American abstract painter committed suicide in 1970.

Rothko left his estate, mainly unsold paintings, to his two children — Kate and Christopher — and appointed three close friends as executors, one of whom worked for Marlborough.

Besides ordering the payment of $9 million, Midonick imposed fines totalling $10 million against the executors and the gallery.

Raven's Program of Holiday Events

Sunday, December 21 — Make It A Jolly Evening. We, At RAVEN's Have Planned a Memorable Sunday Buffet with Santa Claus as Our Theme.
Wednesday, December 24 — Where to go for that Extra-Special Xmas Eve Dinner? RAVEN's — Of Course!
Xmas Day, December 25 — Relax! Take the Family to the RAVEN's For a Festive Xmas Dinner!
Sunday, December 28 — RAVEN's Sunday Buffet With the New Year In Mind.
Wednesday, December 31 — See In the New Year at RAVEN's. Entertainment and Fun! All Beginning at 9:00 p.m. Reservations Imperative.
Thursday, January 1 — What Better Way to Start 1976? New Year's Dinner at RAVEN's. Two sittings: 5:30 p.m. and 7:30 p.m.

For Reservations phone 385-2405.
Have you reserved for your Staff Christmas Party? Call 385-2405.

Raven's
FINE DINING LOUNGE
Harbour Towers 345 Quebec St., 386-7444
Victoria's Newest Inner Harbour Landmark

THE RED LION invites you to a NEW YEAR'S EVE PARTY

The fun includes a Full Course Prime Rib Dinner. Party favours.

$50.00 PER COUPLE

Reservations 385-3366

RED LION INN
3366 DOUGLAS ST VICTORIA B C

MEMORIAL ARENA
SATURDAY
FAMILY SKATING
10:30 A.M.-12 NOON
PUBLIC SKATING
2:30-4 P.M.

Family Style DINING
Enjoy satisfying, inexpensive dining out often — at SCOTT'S, downtown.
OPEN 24 HRS. EVERY DAY
SCOTT'S RESTAURANT
650 Yates at Douglas

need a chuckle?

Bastion Theatre is giving them out in their next production

"The Man Who Came To Dinner" Dec. 26 - Jan. 3

Sheridan Whiteside "the man" (see above) slips on a doorstep and snaps a bone. Comedy at its best - a play the whole family will enjoy together!

Presented by
BASTION THEATRE COMPANY
in co-operation with
McGill & Orme Pharmacies Ltd.

at McPherson Playhouse
Phone 386-8301 for further information.

The Big Cabaret
Featuring "CROSSROADS"
Fridays Saturdays
Dining 7-9 Dancing 9-2
2915 DOUGLAS ST INGRAHAM HOTEL 385-6731

JOIN in all the laughs and fun of the old Wig 'n Dickie featuring your old London Host.
EDDIE SHEAR, ERIC and BOBBY McQUILLAN
EVERY FRIDAY and SATURDAY 6 p.m.-9 p.m.
"An OLD ENGLISH DE LUXE BUFFET"
only $6.50
Cabaret 9 p.m.-1 a.m.
NO COVER CHARGE FOR DINERS
RESERVATIONS RECOMMENDED
THEATRE Wig 'n Dickie RESTAURANT
THE WILSON MOTOR INN
850 BLANSHARD ST. 385-6787

Join the Great New Year's Eve PARTY
at Hy's New HILLSIDE INN
(Formerly Little Harry's)
9 P.M. TO 2:30 A.M.
Includes dancing and dinner shrimp cocktail, soup, salad, prime rib or T-Bone steak.
$35 per couple
HILLSIDE INN in the Hillside Shopping Centre
Reserve Now 595-2552

ART GALLERY OF GREATER VICTORIA
- Mark Tobey in Victoria
- Prints: 16th to 19th Century
- Figure Painting in Japan
- Contemporary Prints by British Columbia Artists
- The Materials of Sculpture

Visit the Gallery Shop
Quality Items for Christmas Giving
Hours:
10:00 a.m.-5:00 p.m. Tuesday through Saturday
7:30-9:30 p.m. Thursday, 2:00-5:00 p.m. Sunday

Please note that the Gallery will be closed from December 24th to January 5th inclusive.

1040 MOSS STREET, VICTORIA, V8V 4P1 384-4104

HAPPY SANTA DANCE
Join with your friends and out of town guests for a fun-filled evening. Music of the season featuring Geo. Kraeling and his orchestra, with Canada's accomplished clarinet/saxophone artist Cy Dibnah and guest vocalist, Bill Edgar.
Dancing to 1 a.m. $7 Per Couple
McMorran's Table Res. 658-4224
SNOWBALL FROLIC
Boxing Weekend, Dec. 27
McMorran's Table Res. 658-5224
NEW YEAR'S EVE SUPPER DANCE
DEC. 31, 9-3 A.M. $35 Per Couple
McMorran's Table Res. 658-5224

CREST MOTOR INN
BUSINESSMEN'S LUNCHEON
11:30 a.m. to 3:00 p.m.
Featuring Daily Specials
PROVINCIAL DINING ROOM AND COFFEE SHOP
OPEN WEEKDAYS
7 a.m. to 10 p.m.
SUNDAYS and HOLIDAYS
8 a.m. to 10 p.m.
386-2421
455 BELLEVILLE ST.
Facing the Inner Harbour

Cabaret • Disco • Dining
RAFFLES
NOOTKA COURT MALL
NEW YEAR'S EVE
Ring in the New Year at Raffles to the sound of
"SAGE" Featuring Mark Anderson at the keyboards.
$20.00 Per couple in our cabaret.
$15.00 Per couple in our dining lounge
2 Dance Floors
Price includes cold plate
From 8:00 P.M. 'til?
PRIZES AND PARTY FAVOURS
RESERVATIONS 385-3441

CAN YOU SING?
COME ALONG & SING ALONG...
FRIDAY and SATURDAY EVENINGS
DINNER FROM 5:00 P.M., SING ALONG 9:00 P.M.
SNACK FROM 9:00 P.M.
Featuring Grace Germain on piano and Vocalist Diane Gendron

• FINE FOOD • GOOD SERVICE
655 DOUGLAS · 388-4488 THE KING'S DEN

The Central Station
Dining Lounge & Cabaret
ARRIVING SOON!
DIRECT FROM SAN FRANCISCO
"ZORRO"
WILL BE APPEARING 'TIL JAN. 3
WATCH FOR OUR OPENING
1325 Government
for reservations call 388-4278

ENTERTAINMENT IS OUR BUSINESS, SO LET'S GET TOGETHER...

CELEBRATE NEW YEAR'S EVE

Qualicum College Inn
CHECK IN — DECEMBER 31st
- OLD FASHION PRIME RIB ROAST BEEF DINNER in the "OLDE BOYS DINING ROOM"
- DANCING in the "MASTER COMMON ROOM" to the fine MUSIC of ELMER GILL TRIO
- PARTY 'TIL...
- ACCOMMODATION ONE NIGHT
- NEW YEAR'S DAY BRUNCH
- CHECK OUT 1:00 P.M.

OUR PRICE FOR COMPLETE PACKAGE
59.95 Per Couple
Plus Tax and Gratuity
GIFT CERTIFICATES ARE AVAILABLE FOR ANY PACKAGE
Reservations 752-9262 Box 99, Qualicum Beach, B.C.

we're having a party
New Year's Eve
JOIN US
fun and frolic
party starts at 9:00 p.m. and ends at 2:00
Enjoy the Entertainment
Party Favors
Relax over the Delicious Full Course Meal

Hearts of Palm with Prosciutto Ham, 7 Sauce Vinagrette
Consomme Carmen
Heart of Romaine Special House Dressing
Filet Florentine
Broccoli White Asparagus Paris Potato
Crepes a la Raven's
Pate Fois
Raven's Coffee
$49.50 per couple

Raven's FINE DINING LOUNGE
Harbour Towers 345 Quebec St. 386-7444
Reservations 385-2405, 386-7444

Al Denoni Eric Roberts

NEW YEAR'S EVE
PRIZES FAVOURS
HARPO'S
1976

FOR YOUR SEASON'S ENJOYMENT
Best of Friends
DECEMBER 8 through to JANUARY 3
RESERVATIONS & ENQUIRIES
CONCERNING OUR NEW YEAR'S EVE CELEBRATION
Telephone 385-5333
Seasons Greetings
from the Staff at HARPO'S CABARET

北京酒家
PEKING HOUSE
RESTAURANT
AT THE HEAD OF CHINATOWN
"The place for authentic Chinese food"
Different Dinner Special Each Week
OPEN EVERY DAY FREE HOME DELIVERY
Monday to Thursday, 4:30 p.m. to 1 a.m.
Friday and Saturday, 4:30 p.m. to 2:30 a.m.
Sunday, 4:30 p.m. to 10:30 p.m.
1706-8 Government St. 385-5521 386-3633

The James Bay Inn
DANCING TO THE SOUND OF
"THE NEW FRIENDS"
THE FOGHORN
270 GOVERNMENT RESERVATIONS 384-7151

Ottawa raises basic wage

OTTAWA (CP) — Labor Minister John Munro said Friday the federal minimum wage will increase 30 cents on April 1 to $2.90 an hour.

Only about 13,500 of the 550,000 employees covered by the Canada Labor Code are at the current federal minimum of $2.60 an hour, but thousands more are earning salaries between $2.60 and $2.90.

Munro said in an interview the increase will benefit 20,300 workers in industries under federal jurisdiction, including employees of government-owned hotels, railway workers and bank employees.

Increases in federal minimum wage are important indicators to the provinces, although the B.C. rate, currently $2.75, will jump to $3 an hour Jan. 1.

A Munro aide said provinces "usually raise their minimum wages after the federal government does.

"There also will be a lot of spin-offs in the sense that some people near the minimum wage will use the minimum as a base when they work out their own contract demands," the aide said.

The last increase in the federal minimum wage took effect July 23, when it was raised by cabinet order to $2.60 an hour from $2.40.

A higher federal minimum wage will put pressure on such provinces as Prince Edward Island — which has a minimum of $2.30 an hour — to raise their rates.

Newfoundland's minimum wage currently is $2.20 an hour, but the government announced in a budget Nov. 20 that the rate would be raised to $2.50 hourly on Jan. 1.

Nova Scotia's base rate of $2.25 an hour is being raised to $2.50 Jan. 1 and New Brunswick is expected to announce shortly an increase in its minimum, which now is $2.30 an hour.

The Alberta minimum is $2.50 and Manitoba's is $2.60. The Saskatchewan hourly minimum, now $2.60, is expected to increase next year to $2.80.

Gay Nineties Spare Rib House

NEW YEAR'S EVE
PRE-PARTY DINNER
AND SING-IN
With Ken Peaker and R. McIntosh
SITTINGS 6 P.M. THRU 9 P.M.
DINNER MENU
KING SPARERIBS
or
NEW YORK STEAK
OUR FAMOUS SALAD
FRENCH GARLIC BREAD
BEVERAGES!
Includes a gratuity
ONLY $26.00 COUPLE
RESERVE NOW
CHERRY BANK HOTEL
385-5380 385-5380

Estrogen, cancer linked

WASHINGTON (UPI) — A U.S. Food and Drug Administration advisory panel recommended Friday that estrogen drugs for post-menopausal women be labelled to warn users they may be running a risk of uterine cancer.

The panel also recommended that women be told to use the drug only on a "start and stop basis" rather than for continual therapy.

The report by the committee on obstretics and gynecology followed a public hearing this week in which Dr. Sisney Wolfe of Ralph Nader's health research group said the drug industry was "hustling" estrogen and 8,000 to 16,000 more cases of uterine cancer had been found among users of the drug than would be expected in the general population.

Similar findings on the cancer risk were reported recently in the New England Journal of Medicine.

The FDA said it had the panel's recommendations "under advisement."

The committee "recognized the usefulness and need for these products," the agency said "and recommended their continued availability."

The drugs have been widely prescribed for "hot flushes" and other problems suffered by post-menopausal women who require estrogen replacement.

Women will join men in space

LOS ANGELES (AP) — Male and female scientists without astronaut training will be aboard Spacelab, when the U.S. National Aeronautics and Space Administration sends it into orbit in the 1980s, officials say.

Spacelab officials at Rockwell International's space division told reporters Thursday the only health criteria for the scientists will be minimum physical fitness and the ability to withstand moderate gravity pull and to function in a weightless state.

Program officials said the halfway point has been reached in the development of the $500-million reusable shuttle-spacecraft designed for missions of from seven to 30 days. The European Space Agency, formed by 10 European countries, will join the missions.

The four scientists aboard Spacelab will perform experiments involving observations of the earth, communication and navigation, physics and life sciences.

A NASA spokesman said the cost of each of the scheduled 570 Spacelab missions between 1980 and 1991 will be shared by all the countries taking part based on a formula still to be devised.

Advertisers . . .
Please note these copy deadlines
for classified and display advertising for the coming holidays

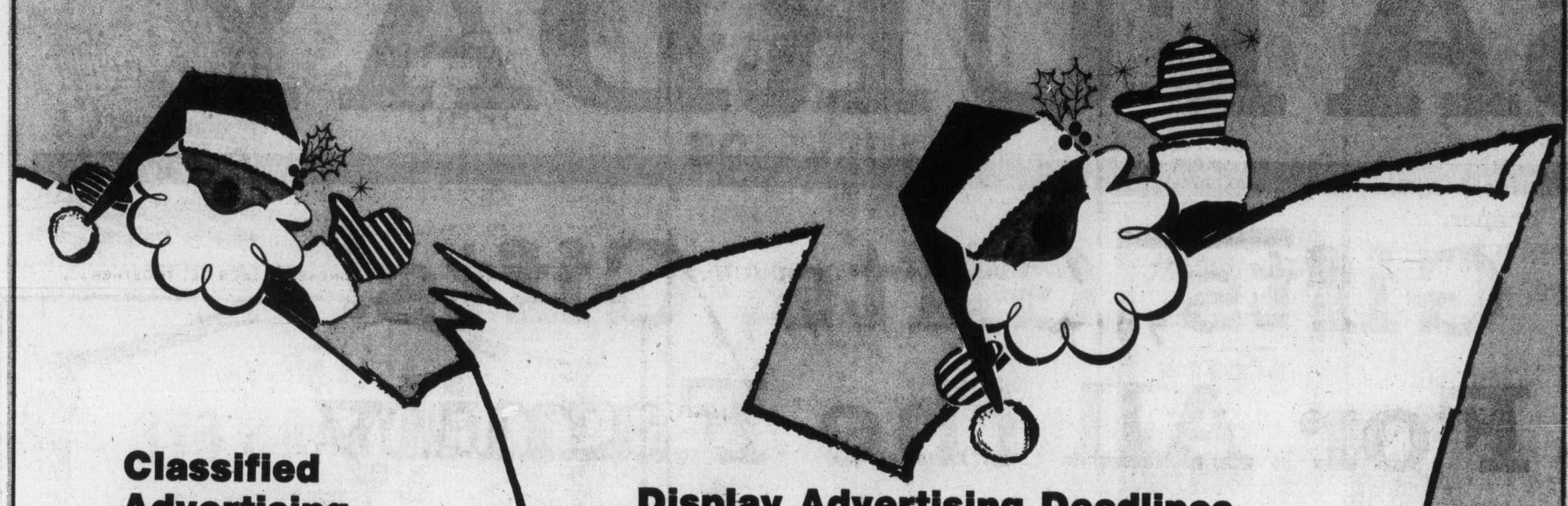

Classified Advertising Deadlines . . .
For Your Ad to Start on
SATURDAY, DEC. 27th
. . . In the Colonist
Semi-Display Deadline: 12 Noon, Wed., Dec. 24
Regular Classified: 5 p.m. Wed., Dec. 24
. . . in the Times
Semi-Display Deadline: 4 p.m., Wed., Dec. 24
Regular Classified: 5 p.m., Wed., Dec. 24
For Your Ad to Start On
FRIDAY, JANUARY 2nd
. . . In the Colonist
Semi-Display Deadline: 12 Noon, Wed., Dec. 31
Regular Classified: 5 p.m., Wed., Dec. 31
. . . in the Times
Semi-Display Deadline: 4 p.m., Wed., Dec. 31
Regular Classified: 5 p.m., Wed., Dec. 31
For All Other Dates
Regular Classified Deadlines Apply

Display Advertising Deadlines
For Your Ad to Start on
SATURDAY, DECEMBER 27th
. . . in the Colonist
Deadline: 12 Noon, Tues., Dec. 23
. . . in the Times
Deadline: 5 p.m., Tues., Dec. 23
For Your Ad to Start on
SUNDAY, DEC. 28th
. . . in the Colonist
Deadline: 12 Noon, Wed., Dec. 24
For Your Ad to Start on
MONDAY, DEC. 29th
. . . in the Times
Deadline: 12 Noon, Wed., Dec. 24
For Your Ad to Start on
TUESDAY, DECEMBER 30th
. . . in the Colonist
Deadline: 5 p.m., Wed., Dec. 24
. . . in the Times
Deadline: 5 p.m., Wed., Dec. 24
For Your Ad to Start on
WEDNESDAY, DECEMBER 31st
. . . in the Colonist
Deadline: 12 Noon, Mon., Dec. 29
. . . in the Times
Deadline: 5 p.m., Mon., Dec. 29
There will be no newspapers published January 1st
For Your Ad to Start on
FRIDAY, JANUARY 2nd
. . . in the Colonist
Deadline: 12 Noon, Tues., Dec. 30
. . . in the Times
Deadline: 5 p.m., Tues., Dec. 30
For Your Ad to Start on
SATURDAY, JANUARY 3rd
. . . in the Colonist
Deadline: 12 Noon Wed., Dec. 31
. . . in the Times
Deadline: 5 p.m., Wed., Dec. 31
For Your Ad to Start on
SUNDAY, JANUARY 4th
. . . in the Colonist
Deadline: 12 Noon, Fri., Jan. 2

NOTE:
These are NO PROOF Deadlines
• If one proof is required the copy deadline should be advanced by one working day
• If two proofs are required the copy deadline should be advanced by two working days

The Victoria Times • The Daily Colonist

MOOD RINGS
ARE HERE!
It changes colors to reflect your moods
ONLY $5.00
WHILE THEY LAST!
ROSE'S
JEWELLERS
1317 DOUGLAS ST.

CHRISTMAS GIFTS AT EATON'S SATURDAY

Gifts, Gifts, Gifts!
For All the Family

$15.00 TO $25.00

For all the special people on your gift list — here are gift ideas we've specially selected for you! You'll find toys, auto accessories, sporting goods, pet supplies, blouses, pants and sweaters, slippers, mink hats, mohair stoles, stationery, hair accessories, kitchen appliances, sewing accessories, evening dresses, floor cushions, hassocks, jewellery, watches, cosmetic, ski jackets, lingerie and more! Featured this Saturday at prices ranging from 15.00 to 25.00, gifts for men, women, children and the home!

Be a special Santa, save on gift items. They're all waiting for you beside special signs in all departments.

PERSONAL SHOPPING ONLY

EATON'S
downtown

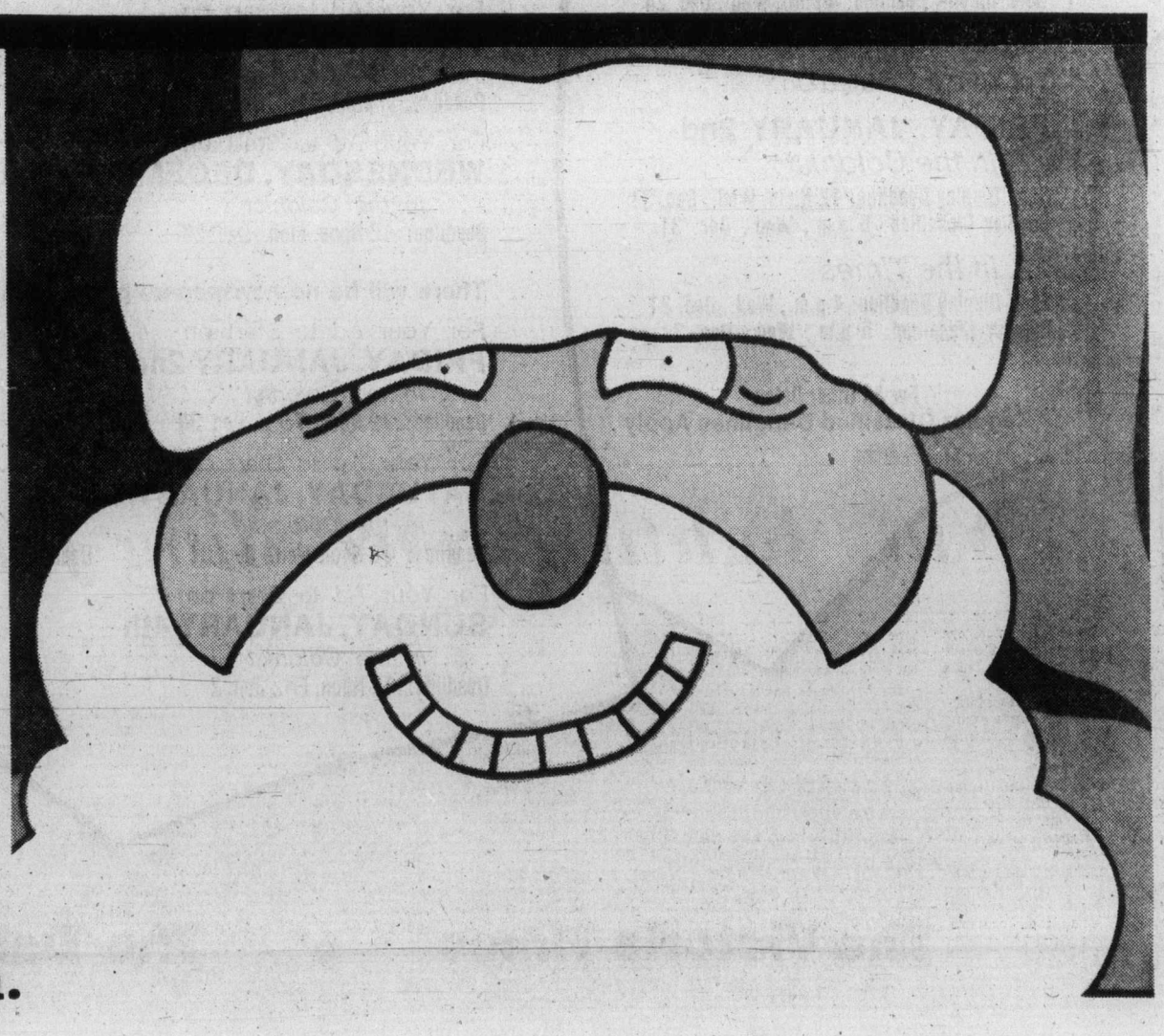

Open Tonight 'til 9.00 p.m.

Sounds like Christmas
C-FAX 1070

The Daily Colonist.
(ESTABLISHED 1858)

WE BUY CARS-TRUCKS FOR $ $ CASH $ $
peter pollen ford

— Colonist photo by Ian McKain

Cheque mates

Small fry with big hearts, these Grade 5 pupils at Oak Bay's Uplands elementary school collected more than $750 for Colonist 500 Fund and presented gift in this three by six-foot cheque Friday. Actual total came to $755. Each year public donations to fund make Christmas brighter for 500 hard-up families and individuals in Greater Victoria.

Escaper given five years additional term

By FRED CURRIE and BRUCE LOWTHER

A 28-year-old Ontario man Friday became the first of the Wilkinson Road jailbreak 10 to be sentenced after recapture when a Nanaimo judge ordered a five-year prison term for four crimes during the fugitive's 38 hours of freedom.

John Edward Wonnacott pleaded guilty before Judge Jack Caldwell to a Nanaimo charge containing one count of armed robbery, two of break-in and theft and one of possession of a known stolen car.

He was imprisoned for five years for the robbery and two years for each of the other crimes. The judge said the sentences would run at the same time but the five-year total would be in addition to any time Wonnacott is already serving.

Wonnacott was sentenced Jan. 31, 1971, in Vancouver, to 11 years, six months and 15 days for three robberies, assault causing bodily harm, theft and parole forfeiture. He will not begin serving the new five-year term until that time is concluded.

And he still faces a Saanich charge of escaping after 10 inmates in the maximum-security awaiting-trial section of the maximum-security jail pried open the bars of a games-room window Tuesday night.

Officials were uncertain Friday when Wonnacott and Glenn John Glowa, 34, arrested with him Thursday morning near Parksville, would be returned to Victoria to be charged with escaping.

Canadian law stipulates that sentences for escaping must be added to any other sentence and must be served first before the escaper resumes his original term.

Wonnacott and Glowa were in the Saanich jail awaiting trials March 29 on several charges including separate ones of escaping Nov. 26 from William Head.

Glowa was charged before Caldwell with armed robbery, two break-ins, possession of a known stolen car and possession of known stolen guns and clothing. Legal Aid duty counsel Charles Groos asked that he be remanded to Monday for further hearing.

After Wonnacott's pleas of guilty, prosecutor Jack Gibson said the known stolen car was a 1974 Torino taken soon after the jailbreak from 4065 Carey in Saanich and the homes at 671 Haliburton and 730 Shoreline in the Nanaimo were entered about 2:45 a.m. Wednesday, or four hours after the break.

Gibson said a .303 calibre rifle, a watch, clothing, food, liquor and beer were taken on Haliburton and clothing and a pellet pistol were taken on Shoreline.

Nothing was heard of Wonnacott for about 32 hours. Then, at 10:30 a.m. Thursday, two men got out of the Torino and brandished a pellet gun and a rifle at Chase River resident Stanley James, 65, as he collected wood just off the Island Highway south of Nanaimo. The spot was five miles from the two homes.

Gibson said James lost his wallet containing $100, his car was taken and electrical tape was used to tie his hands behind his back. He was left in the Torino but soon stumbled out, then down to the highway.

The prosecutor said James stood there with hands still tied behind his back but no car would stop until he finally lay on the road in front of one vehicle. Police were notified and James' car was stopped at 11:50 a.m. at an RCMP roadblock near Parksville.

Wonnacott indicated to Caldwell that he wanted to be sentenced at once. Police said earlier Wonnacott recently asked federal corrections authorities to allow a sex-change operation in a prison hospital. The request was refused.

Of the 10 men listed by police after the break, only Victoria resident Peter George MacLean, 24, remained on the loose late Friday.

He was awaiting preliminary hearing April 9 on a Colwood charge of a break-in with intent Nov. 17 and his parole from a previous sentence had been suspended.

In Victoria provincial court, separate charges of escaping were read Friday morning against the three men arrested Thursday afternoon by Victoria police in a cluttered storage area beside a basement suite at 1320 Coventry in Victoria West.

Gerald Paul Ritchie, 29, appearing before Judge William Ostler, chose trial by county court judge without a jury. The charge was remanded to Tuesday amid indications defence lawyer Robert Johnston might waive a preliminary hearing.

William Harold Mack, 27, and Lawrence Stanley Shisler, 31, appeared before Judge Blake Allan. Both said they wanted to talk to a lawyer and were remanded to Tuesday for further hearing.

Kenneth Graham Moorhouse, 28, and Donald William Thomson, 42, arrested at Spectrum school in Saanich within hours of the break, appeared Wednesday afternoon in the court section of Judge D. K. McAdam.

Moorhouse, appearing first, asked to speak to a lawyer and was remanded to Tuesday. Thomson pleaded guilty and will be sentenced Christmas Eve.

William Paul Murray, 27, and Larry Alan Preston, 32, were arrested Wednesday afternoon in an upstairs suite at 1725 Bank and appeared the next day before McAdam. Preston said he wanted to see his lawyer and was remanded to Tuesday while Murray was put over to Wednesday without comment.

Ritchie had been due to appear Thursday in Ostler's court section for preliminary hearing of a Saanich robbery charge in a $443 service station holdup Sept. 4. The hearing took place Friday and ended with Ritchie's committal to a higher court for trial.

Saanich police said Friday one of three cars stolen not far from the jail in the hours after the break was still missing — a white 1964 Nova with B.C. licence plates VJC-767.

They added thefts of three bicycles in the jail area at the time of the break now were not believed to be connected with it.

While the hunt for MacLean continues, many court appearances linked to the jailbreak are due next week and a corrections official will conduct an inquiry Tuesday at the jail into possible negligence by three staff members under temporary suspensions.

Parks, plazas part of precinct plan

By NANCY BROWN
Colonist Reporter

A multi-million dollar plan to rejuvenate the legislative precinct is proposed in a report released Friday by outgoing Public Works Minister William Hartley.

The long-range plan includes the creation of a public square immediately south of the legislative buildings with the re-opening of the south door of the buildings.

It also calls for the creation of another square with Douglas Street terminating there at Humboldt. A transit terminal should be placed there, according to the report.

The report, called Precinct 75, is the result of two years' work by outside consultants, Graham Brawn and Associates Ltd., and Thompson, Berwick, Pratt and Partners.

Hartley said the report followed consultation between public works and city of Victoria planners, but Victoria Ald. Murray Glazier said the city had really had no chance to react to the report.

He said the city had been on the receiving end of presentations, and the report seemed to be similar to previous presentations.

However, he felt the main thrust of the plans would be to provide an additional 980,000 square feet of office space.

Creation of the space, he said, was up to the provincial government, but the impact would be a problem for the city to deal with.

He pointed out that the report had no cost estimate attached although it calls, among other things, for the realignment of streets and other expensive projects.

The report calls for extensive re-development of government property on McClure Street, with office and apartment space to be placed above a bus terminal.

The basin between McClure and the old Crystal Gardens would be preserved as public common, while the Crystal itself should be re-established for leisure and recreational activities.

St. Ann's Academy should be refurbished as a public facility, and connected up with Beacon Hill Park.

The park should be connected directly to the legislative buildings by way of a linear park, according to the report.

The report suggests realignment of Menzies Street from Belleville to Quebec, and of Superior Street from Government to Menzies.

The armory on Menzies should be refurbished as a community hall along with stores, while government employee parking should be eliminated from James Bay by the use of a park-and-ride system.

Office growth should be restricted to well-defined boundaries and a program introduced to encourage commercial and community growth in the area.

The report recommends that the CPR Steamship Terminal on Belleville be re-established to house a terminal for air and water traffic, as well as a centre for taxis and sight-seeing vehicles.

The report suggests that any future Provincial Museum expansion should go toward the legislative buildings rather than into the museum's "backyard."

Hartley said that while the recommendations in the report were not hard and fast, they should be regarded as outside politics.

Police checks fault 343 cars

The first major pre-Christmas roadblock conducted by the Victoria police traffic department stopped 710 cars in eight hours and turned up 343 faults, police disclosed in a report issued Friday.

Traffic division Inspector Richard Ward said one sergeant, seven constables and five auxiliary policemen stopped vehicles between 6 p.m. Wednesday and 2 a.m. Thursday on Esquimalt, Bay, Burnside, Begbie, Yates and Blanshard.

Two drivers were given 24-hour roadside licence suspensions, which usually result from excessive drinking.

Two persons were summonsed for unsealed taxi meters.

A rifle was seized from one car and its owner was summonsed for failure to have a firearms permit.

In addition, said Ward, 138 traffic offence notices and 200 written warning tickets were issued.

Lack of valid inspection stickers was the No. 1 item among the offence notices and second among the tickets. Ward said 107 notices and 40 warning tickets were issued for lack of stickers.

Other notices were given for defective vehicles, lack of a driving licence or failing to produce one, licence restriction, displaying only one licence plate or none, and littering the highway.

Warnings also involved defective vehicles as well as failure to produce driving licences and registration. Other items were insecure plates, lack of licence plate illumination light, obscured windshields and failure to notify change of address.

Ward said the traffic division hopes to conduct one major roadblock in each week until year-end and have several smaller ones as well.

Saanich and Colwood also are staging major roadblocks while all municipal and RCMP traffic forces in the area from Sooke to Sidney are conducting small checks virtually every day.

Fun centre vote set for March

Some time in March, residents of Central Saanich, North Saanich and Sidney will decide the fate of the proposed $3.8 million recreation centre.

North Saanich was the last of the three municipalities to agree this week that the proposal go to a referendum.

Sidney mayor-elect Peter Malcolm said in an interview Friday the $3.8 million figure was "pretty accurate," but might be slightly increased by an inflation factor.

How much the price tag might go up depended on "how long it takes us to get off the pot," he said.

March, he added, would be the earliest date for the referendum.

The recreation centre to be financed jointly by the three municipalities is one of the most ambitious civic projects in Greater Victoria in years.

It will consist of a 25-meter swimming pool, a wading pool, a swirl pool for elderly people, a skating rink of regulation hockey size, a curling rink with six sheets of ice, a sauna, lounge facilities, a restaurant and several activity rooms.

Malcolm said the curling rink and the sauna would be revenue-producing. The swimming pool, like all other pools, would be a loss proposition.

He said the three councils decided to go for the expensive plan in favor of a scaled-down version because "it will be a facility for people from two to 90 years of age.

Malcolm said the package will cost Sidney taxpayers an estimated $70 to $75 a year. That figure includes both construction and maintenance costs.

Levi's lead confirmed

VANCOUVER (CP) — A recheck Friday of Dec. 11 provincial election ballots cast in Vancouver-Burrard riding confirmed the lead of New Democrats Rosemary Brown and Human Resources Minister Norm Levi.

Saanich firemen threaten to drop ambulance duty

Saanich firefighters will withdraw ambulance services unless council agrees to reopen their two-year contract that ends Dec. 31.

According to union president Ken Ebbs-Canavan, the firefighters want the 1974 contract reopened to boost their pay rate so that with their 1976 contract they will be able to stay within federal wage guidelines and still achieve parity with their Vancouver counterparts.

But chances of this, according to Mayor Ed Lum, are "very slim."

"Council won't open a contract in mid-stream," said Lum, who said he has the unanimous backing of his aldermen.

Lum called the contract, signed in early 1974, as "fair on both sides" in giving a first-class firefighter $1,290 a month. A similar position on the Vancouver force is worth $1,323.

Lum said if firefighters make good their threat and refuse to operate two ambulances, they will be told it is part of their job.

Ebbs-Canavan said the ambulance is an extra service and requires specialized training on the part of firefighters for which they are not recompensed.

Yule lighting rewarding for Saanich couple

Ev and Ken Middleton, of 3216 Frechette in Saanich, are unexpectedly rewarded every time they light up their home for Christmas.

Perennial yule lighting buffs, they have picked up a string of awards in the Christmas decorating contest sponsored this year by the Victorian Celebrations Society, an amalgamation of the Victorian Days Society anl the Greater Victoria Celebrations Association.

Their theme this season was Snoopy's Winter Fantasy which is the talk of the neighborhood — as their previous shows have been. They add lights each year.

Strangers phone the Middletons to say how much they like the lighting display. "One time an anonymous admirer sent us a note," Mrs. Middleton said Friday night.

There were 41 entries from the five municipalities in the contest area — Victoria, Esquimalt, Saanich, Oak Bay and Central Saanich. Trophies and merchandise are among the prizes.

Results:

Complete decorated home previously entered—Mr. and Mrs. Ken Middleton, 3216 Frechette, Saanich; first; Dr. and Mrs. Ross Sinclare, 2737 Satellite, Oak Bay, second; Mr. and Mrs. Paul Bunyan, 1725 Carrick, Victoria, third.

Complete decorated house novice—Mr. and Mrs. Joe Bryant, 1193 Highrock, Esquimalt, first; Mr. and Mrs. E. O. Stewart, 4418 Chartwell Drive, Saanich, second; Mr. and Mrs. Stuart Stout, 1979 Newton, Saanich, third.

Best decoratel window—Mr. and Mrs. Ken Middleton, first; Mr. and Mrs. William Andrews, 844 Rockheights, Esquimalt, second; Miss Terri Morneau and Mrs. J. Morneau, 4740 Rosehill, Saanich, third.

Best decorated door—Mr. and Mrs. E. O. Stewart, first; Mr. and Mrs. William Andrews, second; Mr. and Mrs. Ken Middleton, third.

Group display of three or more homes—Mr. and Mrs. J. S. Urbin, 6230 Marie Meadows; Mr. and Mrs. L. M. Camsusa, 6258 Marie Meadows, Chris Bayley, 6240 Marie Meadows, and Mrs. J. MacSween, 6268 Marie Meadows.

Best decorated garden—Mr. and Mrs. Andy Carrie, 1378 Hillside, Victoria, first; Mr. and Mrs. Ken Middleton, second; W. G. Cannon, 3133 Westdowne, Oak Bay, third.

Best figurines—Mr. and Mrs. S. J. Adamson, 1047 Colville, Esquimalt, first; Dr. and Mrs. Ross Sinclaire, second; Mr. and Mrs. Joe Bryant, third.

Best over-all effect—Mr. and Mrs. Ken Middleton, first; Dr. and Mrs. Ross Sincare, second, Mr. and Mrs. Paul Bunyan, third.

Best nativity scene—Dr. and Mrs. Ross Sinclare, first; Mr. and Mrs. Gorde Hunter, 808 Leota Place, Saanich, second.

Commercial — best department store, Eaton's; best small retail store, Gibson's Ladies' Wear, 708 View; best service station, Hutcheson Motor Services Ltd., 1669 Fort; best real estate office, Western Homes Ltd., 1037 Cloverdale.

Schools — best elementary, Northridge elementary, 4190 Carey Road, first; Fairburn elementary, 1841 Fairburn, second; Margaret Jenkins elementary, Fairfield, honorable mention.

Civic — Oak Bay fire department, 1703 Monterey, first.

The society paid tribute to the decorations of Mr. and Mrs. W. G. MacDonald, 459 Carson Road, Metchosin, and Mr. and Mrs. C. Robinson, 3249 Clements Road, Colwood, who did not qualify for the competition since they live outside the five municipalities encompassed by the contest.

In announcing the winners, the society also gave a suggested route for sightseers wishing to admire the decorations of many of the successful contest entrants and other bedecked homes.

The route: start south on Douglas, then go right on Yates, left on Wharf, right on Government, right on Belleville, left on Menzies, left on Superior, left on Government, right on Belleville, left on Douglas, right on Fort, right on Richmond, left on Oak Bay Avenue, right on Hampshire, left on McNeill, left on Newport, right on Margate, left on Beach Drive, right on Satellite (dead end), right on Beach Drive, left on Windsor, right on Newport, left on Oak Bay Avenue, right on Monterey, left on Bowker, right on Eastdowne, left on Newton, right on Richmond, right on Townley, left on Foul Bay Road, right on Lansdowne, left on Westdowne, right on Henderson, right on Lansdowne, right on Frechette, left on McRae, right on Aldridge, right on Knight, left on Veteran, left on Derby, left on Shelbourne, right on Hillside, right on Quadra, left on Cloverdale, right on Bethune, across Saanich Road to Vernon, along Vernon, left on Douglas, right on Boleskine, left on Harriet, right on Burnside, left on Donald, right on Gorge, left on Tillicum, right on Colville, left on Hutchinson, right on Lockley, left on Intervale, left on Highrock, left on Rockheights, right on Lampson, right on Esquimalt, left on Admirals, left on Lyall, left on Lampson, right on Esquimalt, and back into the city.

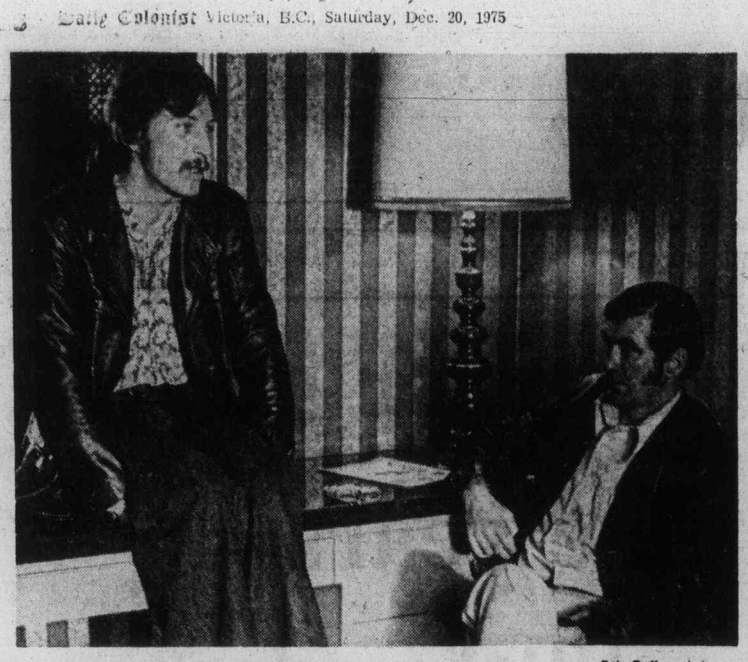

—Rob Duffus photo

Burrows fields questions while coach Patterson ponders

Burrows ineligible for finals

By JIM TANG

Stunned.

Consternation, indignation and frustration have followed the initial reaction but the Canadian men's softball champions are still reeling from the news that they will have to make their bid for the world championship without the player many rate as the best in Canada.

Victoria Bate, only a month away from departure to New Zealand and a shot at the game's biggest prize, were told Wednesday night that catcher Bob Burrows in ineligible to play in the world championship. After two days of checking out the information, club-manager Jack Bell released the sad news on Friday evening.

Burrows is barred by a clause in the constitution of the International Softball Federation which makes ineligible any player who has signed a professional contract in any sport and received remuneration accordingly.

The Victoria catcher was a professional baseball player for five years in the farm system of the Kansas City Royals, and while he hasn't played professionally for three years, there is no provision for reinstatement in the ISF constitution and there doesn't appear to be any chance at all that Burrows will be able to play.

Also missing the chance to help win a world championship is Andy Konopacki, the Vancouver pitcher who was added to the roster, along with lefthander Pete Landers and infielder Jim McMillan, for the world championship. Konopacki is ineligible because he once signed a contract to play in the professional Western Canada softball league.

Although it has been reported that there have been at least two Canadian attempts to have the clause about professionalism deleted from the ISF constitution, most Canadian clubs appeared unaware of its existence and there was an ironic twist to the discovery that it made Burrows, and Konopacki, ineligible.

It appears that the host New Zealand team informed Claude Deschamps that two of their players were going to be barred because of having played professionally at one time in some sport, and that caused the president of the Canadian Softball Federation to remember having read that Burrows once played baseball professionally.

Deschamps did what he had to do, telephoning Bell on Wednesday to inform him that under ISF rules Burrows was ineligible for the world championship and that the Canadian team could be disqualified if he was used.

Not even defeat in the 1974 Canadian final hurt the Victoria club more than the news that Burrows would be unable to play.

"It's archaic," was about the mildest thing that Bell could find to say about the rule.

Coach Joe Patterson was distraught.

"He's the best softball player in Canada," Patterson said about his slugging catcher. "It's a damned shame that he won't be able to play for his country by such a silly rule."

Most upset of all was Burrows, who had been keenly anticipating his second appearance in international competition as a member of a Canadian team.

"I played for my country before, and it's a great feeling," said Burrows, who played on the Canadian basketball team in the 1967 Pan American Games in Winnipeg.

The bitterly - disappointed Burrows talked about putting the matter in the hands of a lawyer, but the problem of where a court decision could be made on a clause in the constitution of an international sports organization tends to make this action unlikely.

Any change would almost certainly have to come from within the ISF, and the chances appear remote at the moment.

Bell has talked to D. E. Porter of Oklahoma City, the ISF president, and reported that Porter showed no inclination to make any effort to try and bring about a change.

Deletion of the controversial clause has been brought up twice without success. Only Canada and the U.S. seemed anxious for a change, and the ISF includes a number of small nations who not only have no professional athletes but also delight to oppose the U.S.

"There surely doesn't seem to be much hope that Bob will be able to play," Patterson said. "But I hope that he will come with us to New Zealand. Even if he can't play or coach he can help us by being there."

Patterson has lined up a replacement for Burrows, and is still undecided about a replacement for Konopacki.

Agreeing to join Bates for the world championship is Norm McLeod, who played last season for Vancouver Magicians of the Pacific Coast Fastball League.

"He's a good receiver, he's got good speed and he is a money hitter," said Patterson.

At the moment, Patterson is inclined to make the trip with only three pitchers — Stan Kern, Dave Ruthkowsky and Landers — and he may go for a hitter in an effort to make up for the punch Burrows provided. A versatile Ontario star is under consideration, and a decision will be made in a few days.

Cougars boost streak by edging Kamloops

Victoria Cougars return to the friendly confines of Memorial Arena tonight, fresh from one of the most successful road trips in their five-season Western Canada Hockey League history.

Winning two and tying three games on a five-game jaunt which finished Friday night in Kamloops, Cougars are only three points behind third-place Medicine Hat Tigers in the Western Division. And they still enjoy a game in hand over the Alberta club.

That advantage will vanish tonight as Cougars are scheduled for an 8:30 p.m. game with New Westminster Bruins while the Tigers are idle.

After opening their road trip with three straight ties, Cougars came on to down Lethbride Broncos 8-5 Wednesday and Friday posted their first win in five attempts against Kamloops when Mike Will scored late in the third period in a 4-3 victory over the co-leading Chiefs.

Will's goal came on a power play, Dan Clark serving an interference penalty, and followed a booming slapshot from the point by defenceman Tim Williams. Goalkeeper Mark Earp was forced to dive at the shot and Will had little trouble putting a pass from Curt Fraser away for his 10th goal of the season.

Rookie Grant Shmyr, with his first WCHL goal, Dale Ewasiuk and Jeff McDill scored the other Cougar goals while Kelly Ferner, Ryan Walter and Dave Robinson scored for the Chiefs.

Now unbeaten in seven games, Cougars held a 1-0 lead after one period and the teams entered the final 20 minutes at 3-3.

Cougar-captain Jim Gustafson drew an assist on McDill's goal and pushed his WCHL record scoring streak to 35 games, including three last season.

Prior to the game, Cougar manager-coach Pat Ginnell sent Gerry Simpson home to Saskatoon after the backup goalkeeper broke curfew Thursday evening in Kamloops.

In other Friday action, Calgary nipped the visiting Broncos 3-2, Edmonton Oil Kings edged the Clubs in Winnipeg by the same score and Saskatoon Blades doubled Regina Pats 6-3 in Saskatoon.

★ ★ ★

WESTERN DIVISION

Kamloops	34	22	9	3	173	124	47
New West.	34	22	8	3	177	118	47
Medicine Ht	33	17	11	5	163	131	39
VICTORIA	32	15	11	6	141	135	36
Calgary	31	11	19	1	115	157	23
Edmonton	29	9	17	3	123	140	21

EASTERN DIVISION

Saskatoon	34	20	8	6	184	127	46
Brandon	32	13	14	5	134	129	31
Winnipeg	33	12	18	3	144	160	27
Lethbridge	34	12	20	2	140	177	26
Flin Flon	33	10	18	5	130	196	25
Regina	30	8	18	4	117	144	20

Next games: Today — New Westminster at VICTORIA; Edmonton at Brandon.

VICTORIA 4, KAMLOOPS 3

First Period
1. Victoria, Shmyr (1), (Gloeckner, Anderson) 16:05.
Penalties: Gallimore (K) and Hill (V) (minors and majors) 1:29, Lucas (V) 6:29, Fraser (V) 19:40.

Second Period
2. Kamloops, Robinson (Gallimore) 3:50.
3. Victoria, Ewasiuk (3), (Gloeckner, Lucas) 6:38.
4. Kamloops, Walters (Melrose) 13:36.
5. Victoria, McDill (26), (Gustafson, Lucas) 14:19.
6. Kamloops, K. Ferner (Lestander) 16:03.
Penalties: Gallimore (K) 4:52, K. Ferner (K) 7:55, Shmyr (V) 12:48, D. Ferner (K) 20:00.

Third Period
7. Victoria, Will (10), (Fraser, Hill) 16:40.
Penalties: Gallimore (K) (major) and Henderson (V) (minor, major and misconduct) 2:19, Hatheway (K) 4:25, Hill (V) 7:55, Clark (K) 14:51.
Shots on goal by:

Victoria	10	7	12	—29
Kamloops	10	15	6	—31

Goal — Bannerman, Victoria, Earp, Kamloops.
Attendance — 1927.

LETHBRIDGE (2) — Brian Sutter, Doug Gillespie. CALGARY (3) — Glen Wylie, Gary Rissling, Morley Scott. Attendance: 1919.

REGINA (3) — Drew Callander 2, Jon Hammond. SASKATOON (6) — Bernie Federko 3, Blair Chapman 3. Attendance: 1939.

EDMONTON (3) — Wayne Babych, Ken Burdon, Ted Olson, WINNIPEG (2) — Kevin McCarthy 2. Attendance: 1153.

Canucks rap Penguins

Vancouveer Canucks, a bit more worried about the three teams they lead than the one they trail, got themselves a bit of breathing room Friday night.

Excellent goalkeeping by Ken Lockett and early foot which had them out front by 5-0 before the game was 27 minutes old combined to bring a 5-1 home-ice win over the inconsistent Pittsburgh Penguins.

Not only did the win break a second-place tie with St. Louis Blues but it pushed Canucks within six points of Chicago Black Hawks, who continued in a slump by taking a 5-2 thumping from California Seals in Oakland.

However, the toughening Kansas City Scouts were among the National Hockey League's other three Friday winners and remained three points behind the Canucks.

The Scouts knocked off Detroit Red Wings, 4-1, while Atlanta Flames embarrassed New York Rangers, 8-3, and Philadelphia Flyers came from behind to outscore Washington Capitals, 7-5.

Canucks, who have lost six of nine games since balancing their record on Nov. 25, got first-period goals from Gerry O'Flaherty and Dennis Ververgaert and stayed in charge. They had a 37-29 edge in shots on goal, but Lockett handled himself well and didn't give up on his shutout try until Bobby Lalonde drew a third-period penalty and the Penguins made good on the power-play chance.

Lalonde, who got the fifth Vancouver goal, celebrated his return from Tulsa of the Central League by picking up three points. O'Flaherty, Ververgaert and Mike Robitaille all had a goal and an assist.

Hawks, who have lost four in a row and are 1-6-5 in their last 12 games, had an 0-3 first period and never recovered against the pesky Seals.

Tonight's game between Montreal Canadiens and Vancouver Canucks will be telecast on channels 2 and 6, starting at 5 o'clock.

★ ★ ★

PITTSBURGH 1, VANCOUVER 5

First Period
1. Vancouver, O'Flaherty (4) (Lalonde, Kearns) 4:30.
2. Vancouver, Ververgaert (16) (O'Flaherty, Lalonde) 8:12.
Penalty — Campbell (Pgh) 0:33.

Second Period
3. Vancouver, Robitaille (3) (Demarco) 4:54.
4. Vancouver, Blight (12) (Lever) 5:08.
5. Vancouver, Lalonde (4) (Ververgaert, Robitaille) 6:41.
Penalties — Oddleifson (V) 0:20, Hadfield (Pgh) 3:49, Kearns (V) 12:35, Wilkins (Pgh) 14:57.

Third Period
6. Pittsburgh, Kehoe (8) (Stackhouse) 7:28.
Penalties — Durbano (Pgh) 3:48, Lalonde (V) 5:43.
Shots on goal by

Pittsburgh	7	9	13	—29
Vancouver	14	13	40	—37

Goal — Plasse, Innes, Pittsburgh; Lockett, Vancouver.
Attendance — 15,570.

NY RANGERS 3, ATLANTA 8

First Period
1. Atlanta, Flett (10) (Kryskow) 4:04.
2. NY Rangers, Gilbert (10) (Esposito, Vadnais) 14:02.
3. NY Rangers, Sacharuk (3) (Gilbert, Vickers) 19:35.
Penalties — Jarrett (R) 9:16, Gibbs (A) 14:30, Manery (A) 19:07.

Second Period
4. Atlanta, St. Sauveur (11) (Graves, Vail) 4:48.
5. Atlanta, Graves (9) (Lysiak, St. Sauveur) 9:52.
6. Atlanta, St. Sauveur (12) (Vail, Manery) 12:24.
7. Atlanta, St. Sauveur (13) Graves, Manery 13:42.
Penalties — Esposito (R) 4:20, Tkaczuk (R) 11:02, Jarrett (R) 13:22.

Third Period
8. Atlanta, Vail (2) (Graves, Lysiak) 3:48.
9. Atlanta, Comeau (10) (St. Sauveur, Ecclestone) 4:25.
10. Atlanta, Lysiak (15) (Graves, Vail) 9:39.
11. NY Rangers, Vickers (15) (Gilbert, Esposito) 11:01.
Penalty — Gibbs (A) 9:57.
Shots on goal by

NY Rangers	13	8	9	—30
Atlanta	14	17	12	—43

Goal — Davidson, Soetaert, NY Rangers; Myre, Atlanta.
Attendance — 11,673.

CHICAGO 2, CALIFORNIA 5

First Period
1. California, Hrechkosy (7) (Merrick, Pappin) 0:59.
2. California, Merrick (10) (Hreckosy) 3:20.
3. California, Maruk (11) (MacAdam) 6:47.
Penalties: Russell (Chi) 8:04; Talion (Chi) 10:39; MacAdam (Cal), Russell (Chi) (minors) (majors) 12:13; Girard (Cal) 15:19.

Second Period
4. California, Girard (4) (Hampton, Klassen) 3:53.
5. Chicago, Rota (7) (Daigle, Mulvey) 10:20.
Penalties: Stewart (Cal) 5:09; Giarard (Cal) (double minor), Bordeleau (Chi) 14:34.

Third Period
6. California, Hrechkosy (8) (Pappin, Merrick) 2:27.
7. Chicago, Boldirev (16) (Redmond, Rota) 11:12.
Penalties: Boldirev (Chi) 1:51, Murray (Chi) 5:32; Stewart (Cal) 9:42.
Shots by goal by:

Chicago	13	16	7	—36
California	12	10	14	—36

Goal — Esposito, Chicago; Meloche, California. Attendance — 6,277.

PHILA. 7, WASHINGTON 5

First Period
1. Washington, Clement (9) (Monahan, White) 3:57.
2. Philadelphia, Barber (15) (Clarke) 8:18.
3. Washington, Sirois (1) (Bailey, Brossart) 9:25.
4. Philadelphia, MacLeish (14) (Lonsberry) 13:19.
Penalties—None.

Second Period
5. Washington, Bailey (4) (Sirois) 2:35.
6. Washington, Bennett (4) (Joly, Pyatt) 7:58.
7. Philadelphia, Clarke (16) (Barber) 14:14.
8. Philadelphia, Leach (21) (Barber, Clarke) 15:25.
9. Philadelphia, MacLeish (15) (Salecki) 16:40.
10. Washington, Stewart (5) (Pyatt, Labre) 19:46.
Penalties — Van Impe (Pha) 0:29, Bennett (W) 3:24, Schultz (Pha) 7:06, Clement (W) 13:47, Dornhoefer (Pha) 17:23.

Third Period
11. Philadelphia, Barber (16) (Clarke) 3:00.
12. Philadelphia, MacLeish (16) 17:11.
Penalties — Bennett (W) 7:32, Jim Watson (Pha) 18:11.
Shots os goal by

Philadelphia	21	18	15	—54
Washington	3	12	7	—22

Goal — Stephenson, Philadelphia; Wolfe, Washington.
Attendance — 18,130.

DETROIT 1, KANSAS CITY 4

First Period
1. Kansas City, Patrick (5) (Legace, Charron) 15:01.
Penalties — Maloney (D) 1:35, Libett (D) 7:41, LaPointe (D) 13:51, Bergman (KC) 18:39.

Second Period
2. Kansas City, Croteau (5) (Bergman, Patterson) 0:52.
3. Detroit, Bergeron (10) (McKechnie) 5:09.
4. Kansas City, Charron (15) (Palement, Patrick) 7:20.
5. Kansas City, Palement (12) (Charron) 19:07.
Penalties — Hamel (D) 1:33, Libett (D) 8:25, Polonich (D), Lagace (KC) (majors) 11:44, Murray (KC) 12:44, Libett (D) 13:14, Herron (KC) 13:14.

Third Period
No scoring.
Penalties — McKechnie (D) 1:16, Roberio (D) (major) 5:40, Paiement (KC) 8:19, Johnston (KC) 15:10.
Shots on goal by

Detroit	9	16	9	—34
Kansas City	12	13	8	—33

Goal — Giacomin, Detroit; Herron, Konsas City.
Attendance — 6733.

Fine, suspensions for rowdy Bruins

SASKATOON (CP) — Ed Chynoweth, president of the Western Canada Hockey League, continued his get-tough policy Friday announcing two more player suspensions and a fine for a coach.

Coach Ernie McLean of New Westminster Bruins was fined $200 for throwing 15 spare sticks and a wooden chair on the ice over his displeasure at what he thought should have been a penalty call in a game Dec. 14 at Lethbridge.

As a result of the same incident, New Westminster's Clayton Pachal, who was ejected from the game for verbal abuse of the officials as well as bumping an official, was suspended for three games with teammate Barry Beck who was suspended for two games for his part in tossing his glove at the referee and striking him in the chest.

Chynoweth said suspensions are going to "get stiffer if the players do not control their emotions and stay clear of becoming physically involved with officials."

Saints facing grim prospect

ST. PAUL, Minn. — Minnesota Fighting Saints of the World Hockey Association have lost $4.9 million in just over three hockey seasons and were forced to borrow $200,000 to meet their last two payrolls, according to papers filed with the Minnesota commerce department.

The securities division of the commerce department has given the Saints 90 days to raise at least $500,000, along with approval of a plan to try to raise $2.5 million through the sale of partnership units to its players, coaches and the public.

The sale will be halted, and any money raised will be returned to investors, if the 90-day deadline is not met.

Saints officials scheduled a meeting later Friday with players to discuss the idea of limited partnerships.

The prospectus says the team had to have the $200,000 loan guaranteed by outside sources, and failure to meet a twice-a-month payroll would result in the Saints being taken over by the league.

The prospectus warns that if the recent loans are called before the partnership offering is completed, "it is likely that the partnership would be placed in bankruptcy and cease operating the hockey franchise."

Wayne Belisle, president of the Saints, would not comment on whether the meeting was held.

In games played Friday: Bob Fitchner scored at 1:44 of overtime to give Indianapolis Racers a 5-4 victory over Cleveland Crusaders at Indianapolis; Calgary Cowboys outshot Toronto Toros 44-33 on the way to a 5-3 triumph at Toronto; and Tom Webster scored two goals as the New England Whalers edged the Edmonton Oilers, 4-2, at Hartford.

CLEVELAND (4): Rich Leduc (13th), Tom Edur (3rd), Jim Harrison (7th), Brian Maxwell (2nd). INDIANAPOLIS (5): John Scharf (7th), Randy Wyrozub (10th), Bob Sicinski (6th), Bob Whitlock (6th), Bob Fitchner (9th). Attendance: 7334.

CALGARY (5): Ron Chipperfield (7th and 8th), Peter Driscoll (7th and 8th), Steve Hull (9th). TORONTO (3): Mark Napier (14th), Gavin Kirk (15th), Rick Cunningham (4th). Attendance: 8526.

EDMONTON (2): John Rodgers (3rd), Bob Russell (1st). NEW ENGLAND (3): Rosaire Paiement (18th), Tom Webster (14th and 15th). Attendance: 7947.

SAN DIEGO (3): Don Burgess (5th), Joe Noris (15th), John French (6th). DENVER (6): Ralph Backstrom (15th and 16th), Jim Sherrit (8th and 9th), Don Bignell (5th), Rick Morris (7th).

BCJHL penalizes Clipper coach

VANCOUVER (CP) — The British Columbia Junior Hockey League has levied a three-game suspension and a $200 fine against Larry NcNabb, coach of the Nanaimo Clippers.

League president Bryan Couling said NcNabb verbally abused a BCJHL referee following a game in Merritt Dec. 7.

The league executive, meeting in Vancouver, also ruled that McNabb post a $200 bond which will be automatically revoked if he verbally abuses referees again.

Couling said the Clipper coach waited outside the referees' dressing room after the Dec. 7 game and "threw a lot of verbal abuse at him." The referee was Chuck Meadows of Kelowna.

Earlier this season the league fined McNabb $300 for incidents during games in which the Nanaimo coach harassed referees and went on the ice before a game was over.

McNabb said he will wait until Pat Ginnell, owner-manager of the Victoria Cougars, parent club of the Clippers, returns from a road trip today before commenting on his future as a coach.

PATRICK DIVISION

	G	W	L	T	F	A	P
Philadelphia	32	21	4	7	140	83	49
NY Islandrs	33	18	9	6	132	80	42
Atlanta	33	16	14	3	106	92	35
NY Rangers	34	13	17	4	107	132	30

SMYTHE DIVISION

Chicago	32	11	10	11	101	94	33
Vancouver	30	11	14	5	98	99	27
St. Louis	31	10	16	5	98	107	25
Kansas City	32	10	18	4	76	117	24
Minnesota	30	10	19	1	72	114	21

ADAMS DIVISION

Buffalo	31	19	8	4	129	84	42
Boston	31	16	7	8	106	93	40
Toronto	31	11	12	8	95	99	30
California	33	12	18	3	89	109	27

NORRIS DIVISION

Montreal	33	23	5	5	145	72	51
Los Angeles	31	17	12	2	97	101	36
Pittsburgh	31	12	15	4	128	133	28
Detroit	33	10	19	4	85	130	24
Washington	33	3	26	4	99	164	10

Next games: Today — NY Islanders at St. Louis; Montreal at Vancouver; Pittsburgh at Los Angeles; Detroit at Minnesota; Kansas City at Toronto; Buffalo at Boston.

The Original Knight
SOLUNAR TABLES
When To Fish Or Hunt

According to the solunar Tables calculated for this area, the best times for hunting and fishing for the next 48 hours will be as follows (Times shown are **Pacific Daylight Times**):

Minor	Major	Minor	Major
A.M.		P.M.	
TODAY			
5:30	—	6:00	12:20
TOMORROW			
6:35	12:50	7:00	1:15

Minor periods, shorter duration, light type.
Major periods, lasting 1½ to 2 hours, dark type.

—Rob Duffus photo

ACCEPTING DONATION of $78.25 for Colonist 500 Fund, Friday, is school sports reporter Reg Reynolds. Charlie Fisher (left) and Dave Richmond made presentation for Oak Bay Bays basketball team, which showed its Christmas spirit by donating receipts from exhibition game with Courtenay Towhees at Oak Bay.

Bays whip Towhees to pad unbeaten run

Oak Bay Bays finished up their exhibition schedule in impressive fashion Friday.

Ken Kirzinger scored 17 points and the Bays extended their winning streak to 10 games by trouncing highly-rated Courtenay Towhees, 77-37, in an exhibition boys' high school basketball game at Oak Bay.

The Bays, ranked second in the province started slowly, holding only a 14-10 lead after one quarter, but they broke loose in the second quarter and were ahead 38-14 at the break.

Dave Richmond added 12 points for the Bays and pulled in 10 rebounds while Randy Standish topped Courtenay with 15 points and Rich Hatchman grabbed 10 rebounds for the Towhees.

Meanwhile, in the Roadrunner tournament at Reynolds, Nanaimo Hubsters clinched a berth in tonights final, at 8:30 p.m. but host Reynolds split its two games.

Nanaimo trounced Cowichan Chiefs, 87-45, and defeated Claremont Spartans, 88-70, to win division "A" honors, and in division "B" Jim Dunn scored 34 points and Reynolds downed Campbell River, 70-51. In a previous game, Roadrunners, lost, 64-60, to Dunsmuir Demons.

Today Cowichan plays Claremont at 2 p.m. and Campbell River meets Dunsmuir at 3:30 p.m. and the consolation final is at 7 p.m.

In another game, Bob McCue scored 25 points and Mt. Douglas Rams edged Richmond, 59-58, at Richmond.

Pro basketball

NBA
Buffalo 104, Washington 88.
Chicago 114, Los Angeles 91.
Philadelphia 115, Detroit 114.
Houston 113, Atlanta 107.

ABA
New York 113, San Antonio 97.
Kentucky 131, Indiana 116.

COUGAR Hockey

CURT FRAZER
WINGER

Saturday, 8:30 P.M.
Memorial Arena
Event No. 16
VICTORIA COUGARS
take on
NEW WESTMINSTER
Adults $3.00, Youths and Senior Citizens $1.75
Children Under 12 $1.25

TURKEY SHOOT

SAT. and SUN.
DEC. 20th and 21st.
Sunday
Dec. 28th.
10 a.m.—Dark
S.V.I. Rangers
Grounds on Luxton Road
Everyone Is Welcome To Attend!
LUCKY CIRCLE CARDS—
CLASSIFICATIONS

Halifax sprite top athlete

Garapick
. . . world ranked

Nancy Garapick, the slender, blonde swimmer from Halifax who burst from anonymity in April to set a world record in the 200-metre backstroke at the age of 13, is Canada's female athlete of the year for 1975.

Now 14 and ranked No. 2 in the world in her specialty after winning a silver medal in the world championships, Miss Garapick was a solid choice in the annual year-end poll of sports writers and broadcasters conducted by The Canadian Press.

She is the youngest person to win the award. Elaine Tanner, a swimmer from Vancouver, was 15 when she won it in 1966.

And she is the second Maritimer to capture the honor since it was inaugurated in 1933. Sprinter Aileen Meagher of Halifax was the 1935 winner.

Runner-up is Lynn Nightingale of Ottawa, the Canadian senior women's figure skating champion, who narrowly edged Diane Jones of Saskatoon, Canadian record-holder and Pan-American Games gold medal winner in the pentathlon.

Miss Garapick first attracted international attention when she shaved more than a second off the U.S. 200-yard backstroke record in Cincinnati April 9. But that was only a hint of what was coming.

At the Eastern Canada championships in Brantford, Ont., April 27, she swam the 200 metres in 2:16.33 to break the world mark of 2:17.3 set in 1974 by Ulrika Richter of East Germany.

That record lasted 40 days until Birgit Treiber of East Germany broke it by 23-100ths of a second. That set the stage for the world championships in Cali, Colombia, in July where Miss Garapick won a bronze medal in the 100 metres and then pushed Miss Treiber to a world record in the 200.

In that race, rated by many as the most exciting in the world in 1975, Nancy led until the last five metres when Miss Treiber, one of the fastest finishers in women's swimming, edged ahead.

The East German girl's time was 2:15.46 and Miss Garapick also broke the old mark with a time of 2:16.09, again 23-100ths of a second behind.

Nancy also holds the Canadian 100-metre record of 1:04.30, set in the spring nationals in Winnipeg May 16 when she beat defending champion Wendy Cook of Vancouver, the female athlete of the year in 1974.

The five-foot-three swimmer, whose slim build is ideal for a backstroker because it offers a minimum of resistance to the water, has been described as a technically excellent competitor.

Miss Garapick received 154 points in the annual CP poll — 42 first-place votes, 10 seconds and eight thirds based on a 3-2-1 point value. Miss Nightingale received 92 points on 13 firsts, 19 seconds and 15 thirds and Miss Jones 89 points on 16 firsts, 15 seconds and 11 thirds.

Fourth with 47 points was runner Joyce Yakubowich of Victoria who won two gold medals at the Pan-American Games in Mexico City, taking the 400 metres and anchoring the Canadian team in the 4x400 relay.

Susan Natrass of Edmonton, world champion trapshooter, was fifth with 40 and Quebec City, winner of the 100-metre back-stroke at the Pan-American Games, sixth with 30. Miss Garapick did not go to the Pan-Am Games.

Others who received first-place votes included Janet Nutter of Toronto, Pan-Am 10-metre diving champion; runner Joan Wenzel of Waterloo, Ont., who had to give up the bronze medal she won in Mexico because tests showed a trace of banned drug from a cold tablet; golfers Dale Shaw of Victoria and Jocelyn Bourassa of Shawnigan, Que., and judo competitor Michele Boileau of Toronto.

New NHL president possible by June

MONTREAL (CP) — Clarence Campbell, president of the National Hockey League since 1946, said Friday he may be elevated to the post of chairman of the league's board of governors by next June to make room for a new man in the presidency.

Campbell, 70, indicated in an interview that league governors next month will consider changing the NHL constitution to allow him to maintain most of his present duties while grooming a successor as president.

He said internal politics of the board of governors make it imperative his successor be free to put into effect his own policies.

"If a new man came in with the possibility of fratricidal warfare going on behind his back, his chance of survival wouldn't be very good," Campbell said.

"So what is hoped for is that there would be an interim in which I would be, probably, the chairman of the board and act as a sort of patron or guardian of this new man until he had the opportunity of getting himself established."

He said if the governors do not agree to the amendments — consent of three-quarters of the 18 governors is needed — his successor will be hard-pressed to fulfil his duties.

"If it isn't adopted, here's what is going to happen: if they attempt to elect a president either from inside or outside the league and leave him in isolation, I doubt if he'll survive and that would be very bad for everybody."

Campbell said if he becomes chairman of the board, his eventual successor will not necessarily be given the title of president immediately.

VISL schedules indoor tourney

Island soccer is moving indoors for the holidays.

The Vancouver Island Soccer League, which doesn't have any league games scheduled between Dec. 22 and Jan. 10, has decided to hold an indoor soccer tournament Dec. 27 and 28.

The tournament will be played in University of Victoria's old gymnasium and all teams from the premier and second divisions are invited to enter.

League spokesmen Dave Unwin said that any rule changes necessitated by the move indoors will be made following an inspection of the gymnasium.

Indoor soccer has been tried several times before in parts of the United States and Britain and the North American Soccer League holds an annual indoor tournament.

Vancouver Island teams do much of their practising indoors so the change won't be too severe.

Meanwhile, there is one more outdoor game before the holidays begin. Cosmo Royals meet Oak Bay, Sunday at 2:15 p.m. at Royal Athletic Park, in a premier division makeup game.

Juvenile soccer tables

Standings in the Lower Island Juvenile Soccer Association as of Dec. 14:

DIVISION 1A

	P	W	L	T	Pts
Lansdowne Eve. Opt.	5	4	0	1	9
LH Frisia Const.	5	4	1	0	8
Glenwood Meats	6	4	2	0	8
Univ. Hts. Esso	5	2	1	2	6
Eve. Optimist Titans	6	2	3	1	5
Gorge FC	5	2	3	0	4
Mr. Mikes	6	1	4	1	3
Esq. Club "44"	5	1	4	0	2
GH Cosmos	6	1	5	0	2

DIVISION 1B

	P	W	L	T	Pts
Cord. Bay Chiefs	5	3	1	1	7
Cowichan	4	3	1	0	6
Royal Trust	5	2	2	1	5
PL Vampires	5	2	3	0	4
Butler Lafarge	3	0	3	0	0

DIVISION 2A

	P	W	L	T	Pts
Gorge FC	6	6	0	0	12
Purvis Flack	6	5	1	0	10
Rogers Plumbing	5	3	0	2	8
Cowichan Hornets	5	3	2	0	6
Cord. Bay Royals	5	2	2	1	5
Wanderers	5	2	3	0	4
Oak Bay	5	1	4	0	2
Cad. Bay Rovers	6	0	5	1	1
Evening Opt.	5	0	5	0	0

DIVISION 2B

	P	W	L	T	Pts
Gorge Canadians	5	4	0	1	9
GH Cablevision	5	2	1	2	6
Salt Spring	4	2	1	1	5
Advance Collision	5	2	2	1	5
Colwood RCMP	5	1	3	1	3
PL Lions	4	0	4	0	0

DIVISION 3A

	P	W	L	T	Pts
GH Cosmos	5	4	1	0	8
Ev. Opt. Olympics	3	2	0	1	5
LH Totem Towing	5	2	2	1	5
Gorge FC	3	2	1	0	4
K and R United	3	1	2	0	2
Lunt Design	4	1	3	0	2
Metro Toyota	5	1	4	0	2

DIVISION 3B

	P	W	L	T	Pts
Hearst Trans.	5	3	1	1	7
Acme Painting	5	2	0	3	7
PL Leos.	6	3	3	0	6
Legion 91	5	2	1	2	6
Cord. Bay Spartans	5	2	2	1	5
Gorge Canadians	4	0	4	0	0

DIVISION 3C

	P	W	L	T	Pts
Pen. Tigers	4	3	0	1	7
LH Longhorns	3	3	0	0	6
Victoria Boys Club	5	2	2	1	5
Ev. Opt. Roadrunners	5	2	3	0	4
Marauders	5	2	3	0	4
Colwood 6 Mile	3	1	2	0	2
Salt Spring	3	0	3	0	0

DIVISION 4A

	P	W	L	T	Pts.
B.C. Land	7	7	0	0	14
Ev. Opt. Royals	7	6	1	0	12
Gorge FC	7	4	2	1	9
VR Kamahap	8	4	3	1	9
Pn. Vikings	6	1	5	0	2
Duncan Domans	6	1	5	0	2
Legion 91	6	1	5	0	2
GH Shell	3	0	3	0	0

DIVISION 4B

	P	W	L	T	Pts
Oak Bay	8	7	0	1	15
Gillespie Elec.	7	5	0	1	13
Ev. Opt. Blues	7	5	2	0	10
Cordova Bay	8	3	5	0	6
Duncan Dynamos	8	2	5	1	5
GH Shell	4	1	2	1	3
Victoria Boys Club	7	1	5	1	3
Sons of Norway	7	0	6	1	1

DIVISION 4C

	P	W	L	T	Pts
PL Cubs	7	6	1	0	12
Juan de Fuca	7	5	0	2	12
Gorge Canadians	8	4	1	3	11
G.H. Century Inn	8	4	2	2	10
Sooke Tyees	8	4	3	1	9
Mercury Marine	8	3	2	3	9
Peninsula Hawks	8	2	5	1	5
Oak Bay Tigers	7	2	5	0	4
Pen. Panthers	7	1	6	0	2
Mariners	8	1	7	0	2

DIVISION 5A

	P	W	L	T	Pts
Gallaugher	7	5	0	2	12
Gorge FC	5	3	0	2	8
Ev. Opt. Cobras	7	4	3	0	8
GH Cosmos	8	4	4	0	8
Oak Bay Rangers	6	3	3	0	6
Duncan Stenmarks	7	2	4	1	5
Juan de Fuca	7	2	4	1	5
Suburban Motors	7	0	5	2	2

DIVISION 5B

	P	W	L	T	Pts
Gorge Canadians	7	5	1	1	11
Duncan Trio	7	3	1	3	9
Victoria Boys Club	5	3	1	1	7
Imperial Build.	6	3	2	1	7
Victoria Refridg.	6	2	2	2	6
Pn. Falcons	4	1	3	0	2
VR Kings Foods	7	0	7	0	0

DIVISION 5C

	P	W	L	T	Pts
Salt Spring	7	6	0	1	13
Cordova Bay	6	5	0	1	11
Hotspurs	6	3	1	2	8
Cad. Bay Bucs	8	3	2	3	8
Juan de Fuca	6	3	2	1	7
Sooke Mustangs	6	0	3	3	3
Cowichan Big O	7	1	6	0	2
LH Kiwanis	8	1	7	0	2

DIVISION 5D

	P	W	L	T	Pts
Ev. Optimist Blues	7	7	0	0	14
Pen. United	6	4	2	0	8
Ed Paul Constr.	4	1	3	0	2
GH Teamsters	6	1	5	0	2
Cordova Bay	5	1	4	0	2

DIVISION 6A

	P	W	L	T	Pts
Ev. Opt. Patriots	5	5	0	0	10
GH Eagles	6	3	2	1	7
Pen. Jets	6	3	2	1	7
Duncan Fraser Cstr.	6	3	2	1	7
OB Opt. Bulldogs	6	2	3	1	5
Vic. Boys' Club	7	2	5	0	4
OB Opt. Bisons	6	1	5	0	2

DIVISION 6B

	P	W	L	T	Pts
Ready Mix	7	7	0	0	14
PL Rangers	7	5	1	1	11
Ev. Opt. Blues	6	4	1	1	9
Duncan Gyros	7	4	3	0	8
CB Vikings	7	1	4	2	4
Pen. Flyers	6	0	3	3	3
Gorge FC	7	1	5	1	3

DIVISION 6C

	P	W	L	T	Pts
Gord. Bay Hawks	7	7	0	0	14
Green Ghosts	7	5	2	0	10
Gorge Canadians	7	4	3	0	8
Copper Jewellers	6	4	2	0	8
Pen. Sabres	6	2	4	0	4
Sooke Checkers	7	2	5	0	4
Esq. Lions	7	2	5	0	4
Trio Ready-Mix	7	1	6	0	2

DIVISION 6D

	P	W	L	T	Pts
Juan de Fuca	7	5	0	2	12
Northridge	7	5	1	1	11
Lans. Ev. Opt.	7	2	2	3	7
Duncan Dees	6	2	3	1	5
G.H. Cosmos	6	1	3	2	4
G.H. Machinists	6	0	5	1	1

DIVISION 7A

	P	W	L	T	Pts
Van Isle	6	5	0	1	11
Smith Bros.	7	5	1	1	11
Radicon	7	4	3	0	8
Cowichan	7	2	3	2	6
Gorge FC	7	2	4	1	5
Ev. Opt. Rovers	7	2	4	1	5
Cad. Bay Rangers	7	2	4	1	5
Pen. Pumas	6	0	6	0	0

DIVISION 7B

	P	W	L	T	Pts
Cablevision	7	5	1	1	11
Ev. Opt. Chinooks	6	5	1	0	10
Gordons	7	4	2	1	9
Rovers	7	4	3	0	8
Cowichan	7	1	3	3	5
OB Opt. Falcons	2	2	0	0	4
Pen. Mustangs	6	1	3	2	4
Cordova Bay	7	0	4	3	3

DIVISION 7C

	P	W	L	T	Pts
Esq. Legion	6	5	1	0	10
Cowichan	5	3	1	1	7
Graham Meats	7	3	3	1	7
Duncan Rangers	5	3	2	0	6
Gorge Canadians	5	3	2	0	6
Ev. Opt. Ramblers	6	2	4	0	4
JDF Colts	6	1	5	0	2
Vic. Boys' Club	6	1	5	0	2
ANAF Vets	2	0	2	0	0

DIVISION 8 NORTH

	P	W	L	T	Pts
Jadresko Cnstr.	6	5	0	1	11
Cord Bay Tigers	6	3	2	1	7
Ev. Opt. Tigers	5	3	2	0	6
Pen. T-Birds	5	1	2	2	4
Oak Bay Tykes	6	1	3	2	4
JDF Rangers	6	0	5	1	1

DIVISION 8 EAST

	P	W	L	T	Pts
Prosp. Lk. Redstar	6	6	0	0	12
Lk. Hill Bullfrog	5	3	0	2	8
Lums Greenhouses	7	3	2	2	8
Pen. Cougars	5	3	1	1	7
Vic. Boys Club	7	1	5	1	3
Oak Bay Titans	5	1	4	0	2
Juan de Fuca	5	0	5	0	0

DIVISION 8 WEST

	P	W	L	T	Pts
Gorge FC	7	7	0	0	14
Prospect Lk. Risers	6	5	0	1	11
Esq. Police Union	7	3	2	2	8
Cad. Bay Ocean Cons.	6	3	2	1	7
View Royal Kings	6	1	3	2	4
Pen. Ravens	6	1	4	1	3
Ev. Opt. Panthers	6	1	5	0	2
Sooke Coasters	6	0	5	1	1

DIVISION 9 NORTH

	P	W	L	T	Pts
Gorge FC	6	5	0	1	11
Ev. Opt. Colts	7	5	1	1	11
Lk. Hill Oddfellows	6	5	1	0	10
Prosp. Lk. Strikers	5	2	0	2	4
London Boxing	6	0	6	0	0
Cordova Bay Colts	6	0	6	0	0

DIVISION 9 EAST

	P	W	L	T	Pts
Cadboro Bay Raiders	6	5	0	1	11
OB Opt. Mustangs	6	4	1	1	9
Home Lumber	5	4	1	0	8
Ev. Opt. Mustangs	6	3	3	0	6
Prospect Lake Toros	7	1	4	2	4
Pen. Bobcats	6	1	5	0	2
Cosmo Royals	4	0	4	0	0

DIVISION 10 WEST

	P	W	L	T	Pts
Lk. Hill Kickers	7	6	1	0	12
OB Opt. Mavericks	5	5	0	0	10
Esq. Meat Market	5	3	1	1	7
Gordon Head FC	6	3	3	0	6
JDF Rovers	5	1	3	1	3
Gorge Canadians	5	0	4	1	1
Craigflower Motel	7	0	6	1	1

DIVISION 10 NORTH

	P	W	L	T	Pts
Prospect Lk. United	5	5	0	0	10
Midgley Good Guys	6	5	1	0	10
Gordon Head RCAF	6	3	2	1	7
Cordova Bay Bears	7	3	4	0	6
OB Opt. Beavers	7	3	4	0	6
OB Opt. Sharks	4	2	1	1	5
Prosp. Lk. Royals	4	0	3	1	1
JDF Pirates	7	0	6	1	1

DIVISION 10 SOUTH

	P	W	L	T	Pts
Ev. Opt. Pintos	7	6	0	1	13
Cordova Bay United	6	6	0	0	12
Prosp. Lk. Celtics	6	4	1	1	9
JDF Tigers	6	1	2	3	5
Cadboro Bay	7	2	5	0	4
Bullfrog Auto.	6	1	4	1	3
Gordon Head FC	5	1	4	0	2
Esquimalt	5	0	5	0	0

VCC rinks dominate

Rinks from Victoria Curling Club won four of six matches Friday in the opening round of the South Island senior men's curling playdowns.

Tony Gutoski had the widest margin of victory defeating Victoria clubmate Kirby Moysey 12-2, in six ends at Esquimalt Sports Centre.

Other VCC winners were Maurice Tellier, John Innes and Dave Johnston, but Gordie Robertson of VCC dropped a 7-6 decision to Keith Taylor of the Racquet Club.

Tellier defeated Glen Robertson of Oak Bay, 8-4, Innes downed Ralph Cooper of Juan de Fuca, 7-3, and Johnston defeated Jack Klassen of Esquimalt, 5-3.

The other first round winner was Gordon Stewart of Duncan with an 8-4 decision over Howie Ward of Esquimalt.

The playdowns continue today at 2 p.m.

Sport Today

BASKETBALL

2 p.m. — Continuation of Roadrunner high school boys' tournament, final at 8:30 p.m., Reynolds School.

2 p.m. — High school boys' exhibition, Courtenay Towhees vs. Parkland Panthers, Parkland School.

RUGBY

2:30 p.m. — Ellis Cup match, James Bay Athletic Association vs. Saanich Velox, Macdonald Park.

HOCKEY

8:30 p.m. — Western Canada League: Victoria Cougars vs. New Westminster Bruins, Memorial Arena.

8:30 p.m. — South Island Junior "B" League: Victoria Ray's Red Wings vs. Lake Cowichan Bairds' Trucking, Lake Cowichan Arena.

8:30 p.m. — South Island Big Six League: Victoria Western Homes Buckaroos vs. Chemainus Blues, Fuller Lake Arena.

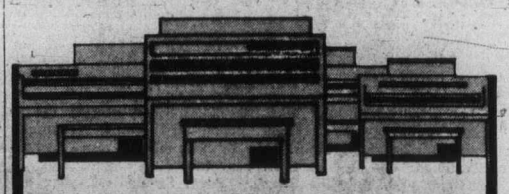

Come meet Hammond's
Happy Gang
including the sensational SOUNDER. Sweet music to your ears for only $599
In Victoria at 3400 Douglas Street Phone 388-9177
Hammond Organ Studios

try it
FREE IN YOUR OWN HOME FOR 3 DAYS
at Colortron . . .
"Customer satisfaction comes before the sold tag goes on, and we mean it."
Quasar 26" COLOR
Contemporary console in rich walnut solids and veneers. Quasar's top of the line, 100% solid state, 30,000 volt, QS-3,000, all modular chassis — and of course, super instamatic color tuning.

"SUPER INSTA-MATIC" TUNING
PRESS ONE BUTTON to balance
• hue • intensity • contrast • brightness • AFT
Electronic Light Sensor automatically adjusts picture as room light changes
899.95
ASK ABOUT OUR 90 DAY NO INTEREST PLAN — ALSO CONVENIENT MONTHLY PAYMENT PLANS

When You Want Professional Advice, Not a Sales Pitch — Come to Colortron for Your Stereo

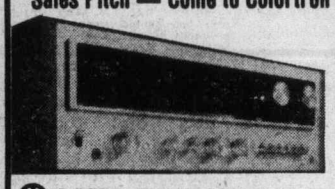

We Back All Our Products With a Professional Service Department Supervised by Erwin Shea with Over 30 Years Experience in Home Electronics Products.
499.95
KENWOOD KR-5400 • Budget Terms
The Kenwood is the most sophisticated stereo receiver ever offered at a medium price. It delivers more power than most listeners will ever use, and it combines this performance with features and controls that rival those of more expensive separate tuners and amplifiers. From pre-amp to power amp to tuner section, the KR-5400 is a receiver you will find hard to beat.
• Direct-coupled, Pure Complementary Symmetry Output Circuitry. Flat frequency response from ultra-lows to highest highs is assured at all power levels up to rated output. • 2x35 Watts RM's and 8-OHM's 20-20 KHZ • Exclusive ASO Dual Protection Circuit — Protects both your speaker system and your receiver. • Three Speaker System Capability. • Advanced New Pre-Amplifier. • Dual Tape Monitor Circuits. • Precise Tonal Compensation — No audible distortion regardless of base or treble. • Exceptional Tuner Performance • Phase — Lock — Loop Multiplex Decoder. • Four Channel Ready.
KENWOOD 5 YEAR WARRANTY

KENWOOD / Goodmans
Gets Together To Give You Superior Sound at a Special Low Price.

1. Kenwood KR-1400 AM/FM Stereo Receiver (10+10 Watts RMS).
2. Kenwood KP-1022 Belt Drive Turntable With Magnetic Cartridge.
3. 2 Goodmans "Pickwick" Canadian Built Speakers.

SPECIAL PRICE 399.00 BUDGET TERMS

COLORTRON
COLOR TV - QUAD
3180 HARRIET RD. (Just Off Burnside)
383-9113
Open Tues. to Sat. 8:30 to 5:30
Friday Night 'til 9 P.M.
SPECIAL CHRISTMAS MONDAY OPENING 9 to 5:30

ERWIN SHEA

STEVE SHEA

LO-COST
WE'RE TRANSMISSION SPECIALISTS
FALL SERVICE SPECIAL
Effective until Dec. 20th, 1975

ONLY $29.95 Plus Tax
LABOR AND PARTS
• Band Adjustment • Linkage
• Pan Gasket • Fluid • Filter
COMPLETE 19 POINT DIAGNOSTIC CHECK
LO-COST AUTOMATIC TRANSMISSIONS
1901 Gov't at Chatham
388-4248
The Automotive Answer
see LO-COST

BASEBALL CARDS PRIOR TO 1960 WANTED by collector, top prices 388-5853

SKI RENTALS
SKI & RACQUET SPORTSWORLD SPECIALISTS
Hillside Shopping Centre

TILDEN Rent-a-car
$12.95 PER DAY *ANY CAR
EXCEPT STATION WAGONS
FEATURING 1976 G.M. CARS

AVAILABLE ONLY AT THESE LOCATIONS
767 DOUGLAS STREET 386-1213
OR
VICTORIA INT'L AIRPORT (Sidney) 656-2541

McDONALD SUPPLY LTD.
VICTORIA'S APPLIANCE and CARPET CENTRE
2025 QUADRA (opposite the Curling Rink) Phone 386-6745
FAMILY SPECIAL
WE HAVE JUST MADE A SPECIAL PURCHASE OF ROPER DISHWASHERS AND WHIRLPOOL LAUNDRY EQUIPMENT—COME IN TODAY AND SEE THESE OUTSTANDING BUYS.
Open Dec. 12, 15, 16, 17, 18, 19
8:30 to 9 p.m.
SATURDAYS 8:30 to 5:30
To Serve Our Valued Customers

ROPER DISHWASHER BUILT IN or PORTABLE
Reversible panel inserts with five different colors. A real convenience feature that will save you much time and effort and at the same time increase the saleability of your home.
from $299.00 to $359.00

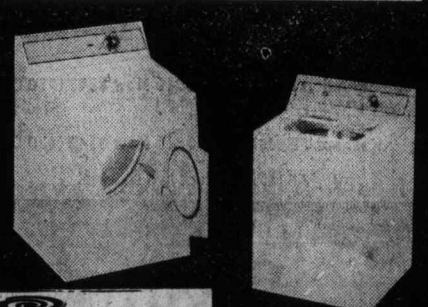

Whirlpool WASHER & DRYER
Harvest Gold Heavy Duty Units ..... $619.00 per pair
SPECIAL PRICE ON ALL FLOOR COVERINGS FOR THE MONTH OF DECEMBER
★ FULL CARPET SERVICE AVAILABLE ★

Swedes, Czechs tied up

STOCKHOLM (AP) — Born Borg and Jan Kodes gave Sweden and Czechoslovakia a 1-1 tie Friday after the first two singles matches in the 1975 David Cup final.

Watched by a partisan crowd of 4000, including King Carl Gustaf, Borg whipped Jiri Hrebec 6-1, 6-3, 6-0, giving Sweden a 1-0 lead in the best-of-five match series.

Kodes, the former Wimbledon winner, then tied it up by overcoming a strong challenge from veteran Ove Bengtson, 4-6, 6-2, 7-5, 6-4.

It is the first title bid for international tennis supremacy for both Sweden and Czechoslovakia.

Borg, Sweden's 19-year old David Cup anchor, needed only one hour, 25 minutes on the fast indoor surface at Royal Tennis Hall to win his 18th straight singles match in Davis Cup play.

He dropped his serve in the first set but broke right back after Hrebec hit out, ending a duel at the net. From then on, it was Borg all the way.

He broke twice at love to win the first set in 25 minutes and then added two more breaks in the second. The third set was a formality for Borg, who allowed Hrebec only 12 points.

Bengtson, playing his first David Cup singles match in two years, gave Kodes a tough fight throughout, but in the end Kodes's agility paid off.

The 29-year old Czech dropped the first set in 35 minutes but came back strongly to take the next two, breaking the Swedish veterans' serve twice in each set.

In the fourth set, games went with service until the 10th game when Kodes broke Bengtson's serve with a dazzling backhand for the set and match.

Bengtson, who slammed in 12 aces but made 14 double-faults in the match, broke Kodes in the fifth game of the third set. But then Kodes broke back in the 12 game when Bengtson double-faulted and the Czech won the set 7-5.

In today's doubles match, Bengtson is expected to team with Borg against Kodes and Hrebec. The Cup will be decided in the final two singles matches Sunday, with Borg vs. Kodes and Hrebec vs. Bengtson.

□

MEXICO CITY (AP) — It was a "dogfight" for Jimmy Connors of the United States and a romp for Raul Ramirez of Mexico as the two won opening-day singles matches in a 1976 North American Zone Davis Cup tennis elimination.

Connors, who was expected to sweep his match with Mexico's Marcelo Lars, had to struggle to beat the scrappy Mexican 6-2, 6-1, 3-6, 4-6, 7-5.

Ramirez, playing against his frequent doubles partner in international competition, evened best-of-five match 1-1 by whipping Brian Gottfied 6-1, 6-4, 6-2.

The doubles will be played today and then Connors will play Ramirez and Gottfied will meet Lara in singles Sunday.

Newest Met

Pitcher Mickey Lolich, traded by Detroit Tigers last week, Friday signed a two-year, six-figure contract with New York Mets of the National League. Lolich, whose 2679 strikeouts are the most for any lefthander in baseball history, was swapped for outfielder Rusty Staub.

Sonny setting sights on joining Seahawks

SEATTLE (AP) — Can Sonny Sixkiller, former University of Washington passing star, find happiness in professional football as a Seattle Seahawk? Perhaps, if the price is right.

"It would be an ideal situation for me," Sixkiller said Friday.

"I'd love to play here. The opportunity to do so would be great.

Sixkiller set 15 passing records for University of Washington before leaving after the 1972 season. In 1973 he was bypassed in the National Football League draft then signed as a free agent by Los Angeles Rams.

Cut by the Rams, he drifted to the Canadian Football League's Toronto Argonauts, the World Football League's Philadelphia Bell and later the WFL's Hawaiians before he left the team over a salary dispute.

Now his agent, Ed Cottlieb of Los Angeles, is negotiating with the Seahawks, who join the NFL next season.

"It is customary to pay a signing bonus to a quarterback, and the Seahawks have refused to pay a signing bonus."

Meanwhile, Sixkiller, 24, collects unemployment since the demise of the WFL and the Hawaiians this fall. With or without the bonus, he still thinks of the cheers and the NFL.

"This is my last hurrah, my last chance," Sixkiller said. "I'm going to try to get myself in pretty good shape and make it a good one."

ego interiors
WHEN WERE YOU IN LAST?
1028 Fort (Near Cook)

Bay Meadows racing

SAN MATEO, Calif. — Results of Friday's throughbred racing at Bay Meadows with entries for today:

First race — $3,500 claiming, three and four year olds, mares, colts and geldings, six furlongs.
Cupaloy (Bautista) $52.80 $17.00 $9.80
Much Appreciation (Munoz) 10.20 7.20
Bold Knight (Yaka) 6.80
Also ran: Nors Tryst, Rising Mac, Price Commission, Flying Tango, Fleet Shield, Fleet Spice, Space Away, Bold Joaquin, Transaction. Time 1:11 2/5.

Second race — $4,500 claiming three year olds, 1 1/16 miles.
Quickennoble (Al Diaz) $10.20 $5.40 $3.60
I Will Return (Olivares) 6.80 4.00
New Man (Wilburn) 3.20
Also ran: Galana, Javiner, Major Threat, Grosso Rosso, Think Nashville, Frosty's Desire, Native Serenade, Cumbrepass, Aktaen. Time: 1:45 1/5.
Daily double paid $256.20.

Third race — $4,000 claiming, two year olds, mares and fillies, one and one-sixteenth miles.
Maribot (Aragon) $13.60 $7.00 $5.00
Countess Dracula (Long) 5.00 3.80
Gumara (Munoz) 3.40
Also ran: Ancient Rythm, Designer Miss, Nans Cutie, Look of Glory, Dusty Fan, Fleet To Win, Linda My Love, Bright Prism, Mindy Ilene. Time — 1:47.

Fourth race — $7,500 claiming, two year olds, six furlongs.
Christie Ruler (Diaz) $15.00 $6.00 $3.40
Cougar Kelly (Gonzalez) 6.20 3.60
Silkys Captive (Schacht) 2.60
Also ran: Conorix, Ticket Count, Bello Sueno. Time — 1:11.

Fifth race — $3,500 claiming, three-year-olds and up, six furlongs:
Fasimbe (Aragon) $4.00 $3.20 $2.60
Point Ahead (Hawkenson) 6.40 4.60
Cyclone Bob (Munoz) 5.40
Also ran: Blue Kite, Roman Sand,, Kid Commander, Worthy Dream, Spirited Viking, Dolls Best, Stars and Stripes, Olympiad Right Overnighter. Time 1:11 2-5.
$5 exacta paid $84.50.

Sixth race — $3,500, allowance, three - year - olds and up, fillies and mares, six furlongs:
Double Dinky (Long) $20.00 $5.40 $2.80
Crimson Palace (Munoz) 3.40 2.40
Silky Steel (Andrews) 2.60
Also ran: Ain't Easy, Silent Key, Caxde Canyon, Tif Tif. Time 1:10.

Seventh race — $5,500, claiming, three-year-olds and up, six furlongs:
Legitimate Prince (Winick) $37.00 $15.60 $9.40
Clip Joint (Volzke 12.40 11.20
Son of St. Crispin (Andrews) 7.20
Also: Silky Decathlon, Blessed Rock, Sues Clyde, Fathers Grotto, Master Runner, Three Knights, Taurus Brutus, Lagu, Mad Manor Prince. Time 1:10 4-5.
$5 exacta paid $1,329.50.

Eighth race — $11,000, allowance, three-year-olds and up, six furlongs:
Hard At It (Caballero) $6.40 $4.20 $3.20
The Bureaucrat (Diaz) 8.00 4.00
Niner Power (Cespedes) 4.20
Also ran: Mismoyola, Lord Myth, Secret Island, Kokos Pal.

Ninth race — $3,500, claiminng, three-year-olds and up, one and one-sixteenth miles:
Fromer (Wilburn) $12.60 $6.20 $4.40
Chez What (Munoz) 3.80 3.20
Amigo Oscar (Leonard) 15.40
Also ran: Scotch or Water, Will Consider, Morning Daylight, Poonaward, Hi-Go-Dash, Discombobulate, Hare And Hound, Twogie, Scarlet Native. Time 1:46 2-5.
$5 exacta paid $103.50.

Attendance 8336. Mutuel handle $1,263,085

Entries

FIRST RACE — $5,000, claiming, three - year - olds and up, six furlongs:
Freedom Charger (112) Mena
Classic Touch (114) Lawless
Bombay Daddy (117) Olivares
x-Bold Course (109) Bautista
Cullinan (114) Rond
Patsys Pat (114) Munoz
Flickering Moment (111) Levine
Bunillary (114) Wilburn
Fast As A Bullet (114) Yaka
x-Me No Savvy (109) Andrews
Uppa Flight (114) Leonard
Shawnex (114) Long
Zoro Boy (114) Minin
Blenheim Chief (114) Diaz
Solid Top (114) Wilburn

SECOND RACE — $7,500, claiming, six furlongs:
Oglomo (114) Winick
Wild Eco (114) Schacht
Solar Fury (112) Long
x-Sayrue (109) Gonzalez
Mr. Renzi (114) Olivares
x-Alls Tango (109) Bautista
Dorts All Bye (112) Lague
x-Plastered (109) Andrews
Shavers Swinger (114) Yaka
Bold And Classic (114) Caballero
Trade Secret (114) Diaz
Count Note (112) Leonard
Civic Center (114) Gomez
French Rival (114) Schacht
American Hero (114) Vampas

THIRD RACE — $9,000, allowance, two-year-olds, six furlongs:
Chet (114) Hawkenson
Probity Dancer (114) Schacht
Morning Came (120) Munoz
Prince Bilee (120) Wilburn
Pagemoett (111) Winick
Shirkeys Leo (114) Mena

FOURTH RACE — $7,000, Maidens, two-year-olds, one and one-sixteenth miles:
Installment Buyer (118) Mena
Tough Orphan (118) Olivares
Billy Gumbo (118) Leonard
Ready Power (118) Wilburn
Friendly Chuck (118) Yaka
x-Rapadan (113) Gonzalez
Wonder Fox (118) Ramirez
Cango Quick (118) Caballero
Prince J. C. (118) Diaz
Antiquary (118) Munoz
Prince Yendo (113) Bautista
A One (118) Leonard
Golden Observer (118) Wilburn

FIFTH RACE — $7,000, claiming, three-year-olds and up, six furlongs:
x-Big Mike (109) Andrews
Broad Minded Man (107) Gonzalez
x-Ol Fooler (109) Bautista
Eternal Banner (112) Diaz
Guide Tour (114) Lewis
Captain Ken (112) Minin
Silent Chance (114) Long
A Lock (112) Winick
Ding Dong Duke (112) Mena

SIXTH RACE — $10,000 allowance, three-year-olds and up, one and one-sixteenth miles:
Sir Friar Tuck (112) Munoz
Advisedly (120) Leonard
Launch (112) Mena
Top Court (114) Caballero
x-Sallys Date (107) Aragon
Silver Star (107) Gonzalez
Swordfish Able (115) Yako
Puffs Prospect (114) Lague
Insallah (111) Diaz
Saucey Native (112) Olivares
x-Disinherited (107) Bautista

SEVENTH RACE — $7,500, claiming, three-year-olds and up, one and one-sixteenth miles:
Normandy Bay (112) Volzke
Jesting (112) Caballero
Less Practical (114) Olivares
Bok Lun (115) Munoz
Kings Domaine (112) Ramirez
Terronsa (112) Long
x-Anonlom II (109) Aragon
x-Venturoso (107) Bautista
Cahual (114) Cespedes
Silver Salute (114) Diaz
Eliwanda Falls (112) Schocht
Computer Age (117) Ochor

EIGHTH RACE — $25,000, added, three-year-olds, one mile:
a-Power Spark (110) Mena
O.K. So Far (112) Munoz
a-Rock of Ages (127) Mena
Beau Gun (112) Velasquez
New Plan (113) Olivares
Mister Jacket (112) Diaz
Mile Hi Monarch (110) Gonzalez
Dublin Critic (115) Toro
Gozzard (115) Mena
Graham Heagney (116) Olivarez
Mount Happy (112) Leonard
a-Entry

NINTH RACE — $10,000, allowance, three-veor-olds and up, one and one eighteenth miles:
x-Headingly (109) Aragon
Warrior King (114) Cespedes
Nickels and Dimes (109) Gonzalez
Special Wish (112) Leonard
Curious Course (114) Yaka
x-Bold Journal (110) Bautista
Burgeon (117) Olivares
Clear and Fast. First Post 12 p.m. P.S.T.

Selections

1. Fast As A Bullett, Cullinan, Freedom Charger.
2. Wild Eco, Sayrue, Mr. Renzi.
3. Shikeys Leo, Chef, Probity Dancer.
4. Wonder Fox, Rapadan, Tough Orphan.
5. Captain Ken, Big Bike, Guide Tour.
6. Silver Star, Launch, Top Court.
7. Normandy Bay, Jesting, Cahual.
8. Dublin Critic, New Plan, Rock Of Ages.
9. Nickles and Dimes, Special Wish, Warrior King.

One best: Captain Ken.

Savoir named top trotter

COLUMBUS, Ohio (AP) — Savoir, richest American-owned trotter of all time, edged pacing filly sensation Silk Stockings today for 1975 harness Horse of the Year in the United States.

The U.S. Trotting Association announced the seven-year-old gelding earned 52 first-place votes to 49 for Silk Stockings in balloting by the U.S. Harness Writers Association.

Nero, the early three-year-old pacing standout this year, was chosen on 29 ballots for third place. Hambletonian winner Bonefish, partly owned by Mac Cuddy of Strathroy, Ont., was fourth with 21.

U.K. soccer

LONDON (CP) — Results of British soccer games Friday:

ENGLISH LEAGUE
Division I
Coventry 2, Everton 2.
Division II
West Brom, 0, Southampton 2.
Division IV
Southport 1, Torquay 3.
Tranmere 2, Reading 0.

FRONTIER
THE SMALL CHAINSAW WITH GUTS
14" Bar Chainsaw . 149.95
16" Bar Chainsaw . 159.95
GIVE DAD A GOOD CHAINSAW FOR CHRISTMAS!
We service and stock parts for everything we sell!
617 Chatham St. 385-5323
ISLAND POWER CENTRE

HAWAII FOR SALE IN JANUARY
SAVE UP TO $140 PER COUPLE
Pick your day and fly Hawaii
Pacific Western Airlines
Boeing 707
JANUARY 5
SAVE UP TO $140 PER COUPLE
WAIKIKI
Hawaii Dynasty — Was $489 Now $419 ($70 Off)
Kuhio — Was $529 Now $459 ($70 Off)
2 ISLAND Waikiki/Kauai
Outrigger West/Plantation Hale — Was $619 Now $549 ($70 Off)
Waikiki/Maui
Kuhio/Kaanapali Beach — Was $619 Now $549 ($70 Off)
All rates each of two sharing.
SEE YOUR Sunflight TRAVEL AGENT
Prices are from Victoria, per person based on two persons sharing. Airport taxes and service charges extra. Sunflight Holidays are operated by Suntours Limited.

Add a taste of Irish laughter to your coffee.
Old Bushmills rich, original, emphatic taste adds gusto to piping hot coffee. Sipping it through cream makes it delightful.
Moisten rim of 8 oz. stemmed glass with Old Bushmills Irish Whiskey. Dip glass into sugar. Pour 1½ oz. of Old Bushmills Irish Whiskey. Add 1 tsp. brown sugar, strong black coffee and top with spoonful of whipped cream. Serve and watch the smiles.

Woolco Pet-o-rama

Budgie in a Cage
Your choice of pale blue or green budgies, with cage available in colours of green, yellow and orange.
17.99 complete
Aquarium Ornaments
Give your aquarium the homey look with these assorted Penn Plax aereator ornaments. 4 different types available to choose from ..... 2.49 each
Hamsters or Gerbils
Choose from hamsters or gerbils, complete with pet protect kit, food, litter, etc. Cage included. 13.99 complete
Aquarium Pump
Your choice of Magna 1 or 2, silent and efficient. No aquarium should be without one.
Magna 1 6.99 each — Magna 2 7.99 each
Biozonics Filter
Longlife power filter, cleans the water sparkling clear... 19.99 each
Aquarium Guide Book
Great idea for the beginner, contains everything you need to know to start your own aquarium. .... 4.99 each
Pump
Silent giant piston pump, for power when you need it. Ideal for the larger tank. .. 25.99 each
Dog Beds
Wicker dog beds, 4 sizes available to choose from. Give your cat or dog a treat; blankets also available. .....from 8.49 each
Dog Brush
Dog slicker brush, 2 sided, wire and bristle. Give your dog a good scratch once in a while. ..... 1.99 each
Chocolate Drops
'Good Boy' chocolate drops for dogs, vitamized, provides extra energy. Give your dog a reward. 1-lb., 10-oz. bag..... 3.59 each
Pet Christmas Stockings
Cat or dog stockings, contains rawhide sticks, yummies and chocolate drops. Complete with assorted cat toys. ..... 1.49 each
Cat Litter Tray
Sizes 11½"x17". Made from hard plastic, available in assorted bright colours. ..... 1.99 each
Aquarium Starter Kits
Available in senior or junior aquarium sizes, everything you need to start off your aquarium; air pump, filter and food.
Junior Kit 18.99 complete — Senior Kit 22.99 complete
Bird Cage
Give your feathered friends security with a Regency bird cage, available in gold only. 29.99 each
Cat Pan
Plastic covered cat pan, available in the large size. Several colours to choose from..... 5.49 each
Dog Dish
Heavy duty double dog dish, large or small size. Made of strong, durable plastic, available in assorted colours.
Small ..... 3.29 each — Large ..... 4.79 each
Bag-o-Bones
Dog rawhide bag-o-bones, includes assorted sized bones. Keeps your pet's teeth healthy. . 2.99 each
Bird Feeder
Wild bird hanging feeder, for the smaller birds on cold days. ..... 2.99 each
Filter Charcoal
Aquarium charcoal filter, available in 1 quart containers. Absorbs more waste, leaves water crystal clear..... 1.39 each
Woolco DEPARTMENT STORES
Town and Country Shopping Centre
Douglas Street and Saanich
PERSONAL SHOPPING ONLY, PLEASE!
Store Hours: Monday to Saturday 10 a.m. to 10 p.m.
BUY WITH CONFIDENCE
SATISFACTION GUARANTEED
REPLACEMENT OR YOUR MONEY REFUNDED

Allan
. . . earns trip

Top athletes off to Cuba

Archers Wanda Allan and Gerri Cosgrove of Victoria and volleyball player Tom Graham of Comox are included on a list of 84 athletes and coaches from six Canadian national teams scheduled to participate in a 10-day training and competition tour of Cuba beginning Dec. 28. The contingent includes 19 wrestlers, 19 women's volleyball players, 15 men's volleyball players, 14 judo competitors, 10 fencers and nine archers. The group leaves Toronto Dec. 27 and returns Jan. 7.

The trip is financed by the Canadian Olympic Association Game Plan program.

NFL star denies assault

TAMPA, Fla. (AP) — John Matuszak, a six-foot-eight, 275-pound Kansas City Chiefs football player, has denied assaulting a 5-foot-6, 140-pound man in a Kansas City parking lot.

The charge was filed this week by Glenn O. Wates, 21, who complained he was injured in a scuffle with the National Football League defensive lineman.

"I didn't pop him," Matuszak said in an interview. "I didn't so much as slap him. I did nothing to hurt him.

"He yelled abusively at my wife. I simply grabbed his coat and requested he apologize to my wife . . . He apologized and we left. This sort of thing is getting ridiculous.

"Something must be done to protect people like me from people like that."

Matuszak is to appear in municipal court on Feb. 12 to answer to Wates' complaint of assault, a misdemeanor.

Medics clear Petrocelli

BOSTON (AP) — Third baseman Rico Petrocelli, sidelined briefly last season with inner ear problems, will be back with the American League champion Boston Red Sox when th baseball team opens pre-season training next spring in Florida.

General manager Dick O'Connell said Friday that Petrocelli received full medical clearance from doctors regarding the inner ear problem.

At the end of the 1975 season, Petrocelli expressed some doubt about whether he'd by physically able to continue playing baseball. He was hit by a pitch in 1974, and that led to blurred vision, headaches and vertigo.

Halas raps critics

CHICAGO (AP) — Chicago Bears owner George Halas said Friday that criticism of officiating in National Football League games by officials of some clubs this season has been "thoughtless and irresponsible."

Halas, president of the National Football Conference and a founder of the NFL, said such statements when made in public "show a total lack of respect for the integrity" of the league.

There have been several disputed decisons in games this season, and on some occasions officials of losing teams have said publicly that the officials were wrong.

"It is my belief that the men officiating our games today are the most competent in their field. Their accuracy weighed against the great pressures under which they operate is amazing."

Halas said that in his coaching days, he was at times a critic of the officiating.

"But my criticism was limited to the field and to the course of the game," he said. "It did not take the form of spectacular and unrestrained public attacks upon the business that has been my life."

Woolco CHRISTMAS CLEARANCE

15% to 50% OFF

Roadrunner Hockey Skates
Top quality with black nylon boot and top-grain leather trim and nylon-covered toe. Features the "Pro-style" with wide spread lacing, vinyl lining and white Surlyn sole. Broken sizes in Child's, Boy's or Men's. Reg. Woolco Price from 31.95 Pair — $25

'Tina Noyes' Figure Skates
Features split leather construction, one-piece tongue and vinyl lining with one-piece moulded outersole. Nickel blade. Misses' and ladies' sizes. Reg. Woolco Price from 23.95 ..... Pair — $15

Super Max
The super power hair dryer from Gillette. Features 500 watts for fast hair drying. Complete with 5 attachments; 2 combs, brush, styling handle and air concentrator. Reg. Woolco Price, each 26.95 ... — 23.88 each

"Pro Max" Styler/Dryer
Features 3 heat levels; 2 air speeds for fast drying and styling; 900 watts of power; includes concentrator attachments for spot drying. By Gillette. Reg. Woolco Price, each 35.95 ... — 28.98 each

Misty Curler
By Oster. Controlled gentle mist release, tangle-free swivel cord, non-stick barrel and temperature control are some of the features on this appliance. Reg. Woolco Price 18.95 ..... — 15.29 each

Sunbeam 1000 Jet Styler
1000 watts for fast drying and styling. With 4-position power control switch includes air reducer, concentrates air flow for spot styling or setting. Reg. Woolco Price, each, 30.98 . — 27.98 each

Accessory Kit
Junior model, kits contain 1 cup, 1 cup support, 1 garter belt, 1 pair s.g. garters, 1 pair suspenders. Reg. Woolco Price, kit, 8.75 .. Kit — $6

Hockey Stockings
100% cotton stockings, 30" long. Your choice of regular or double knee. Reg. Woolco Price, Regular, each, 2.79; Double Knee, each, 4.29.
Regular 1.50 each — Double Knee $3 each

CCM Tacks
Features Kangaroo leather uppers and soft English kip lining. Nylon covered toe, tongue and tendon lines and leather sole. Broken sizes. Reg. Woolco Price, pair, 99.97. Pair — $66

Ladies' Skates
Top grain leather construction with 2-piece crimp tongue, suede leather lining. Features fibre insole, and 1-piece moulded outersole. Mitchell and King English nickel-plated blade. Reg. Woolco Price from 31.95 ..... Pair — $20

Elbow Pads
"Guy Lafleur" endorsed, available in 8¼", 10" or 11". Leather covered with white nylon preshaped design. Plastic cap insert. Junior, Intermediate or Senior. Reg. Woolco Price from 9.95.
Per Pair — Junior $6 — Intermediate $8 — Senior $10

ALWAYS WELCOME... CHARGEX

Lange Skates
Lang "Comp" skates, moulded shell with reinforced toe, armoured tongue. Features foot-fitting liner and high carbon steel blade. All medium width. Broken sizes. Reg. Woolco Price Men's pair $99, Boys' pair $59.
Men's pair $66 — Boys' pair $36

Black Panther Skates
These top quality skates are for the up and coming hockey player. Black cut-resistant boot, full grain leather trim; nylon covered toe. With heavy-duty toe caps and counters. Broken sizes. Reg. Woolco Price, pair, $64.95 ..... Pair — $40

Elbow Pads
Junior and Intermediate pre-shaped elbow pads by Cooper. Design features polyethylene foam padding over moulded elbow cap; forearm pad, 2" wide elastic arm band; with light weight nylon covering. 8". Reg. Woolco Price, pair, 6.95 ..... Pair — $5

Lady Brentwood Salon Dryer
Features include 5-position remote control, including mist setting. With telescopic hood height, large inner hood and ultra light. Violet in colour. Reg. Woolco Price, each, 24.95 ..... — 18.88 each

Mirror Tile
Antique gold vein mirror tile, available in 12" square only. Tape included, 12 tiles per carton. Reg. Woolco Price, carton, 15.29 ..... — 12.47 carton

CCM Helmet
CSA approved —features 2-piece construction, with twin rib design. With polycarbonate shell. Reg. Woolco Price, each, 19.95 ..... — 14.95 each

Stacking Stools
Features foam padded seats, nest easily for storage. Available in colours of ivory, green or black. Reg. Woolco Price, each, 6.99 — 16.88 set of 3

Circular Saw
Shopmate 7¼" circular saw, with 9 amp 5,500 r.p.m. Double insulated, with lifetime lubricated bearings. Reg. Woolco Price 49.97 each ..... — 37.66 each

Light Fixtures
Colonial style, 5-position light fixture. Available in assorted colours. Light bulbs not included. Reg. Woolco Price, each, 60.97 ..... — 49.88 each

Soup Tureen
Just the right gift for holiday guests. Available in 3 delightful patterns, complete with ladle and lid. 5 litres. Reg. Woolco Price, each, 15.99 ..... — 12.88 each

7-Pce. Cookware Set
"Country Days" pattern, porcelain enamelled set. Includes 1 quart saucepan with lid, 2-quart saucepan with lid, 9" open frypan, 3-quart dutch oven. Reg. Wooco Price, set, 39.99 ..... — 18.88 each

Ladies' Figure Skates
"Donna Hart" top professional model ladies' figure skates. With suede lining, leather counter fibre insole, and composition outsole. Features built-up leather heel, Mitchell and King chrome-plated blade. Reg. Woolco Price, pair, 52.95 Pair — $35

Shin Guards
These shin guards endorsed by "Guy Lafleur" come in 13", 15" and 17" lengths. Features vinyl-covered knee cap, rubber-backed nylon wings and high-impact polyurethane knee cap and shin guards. 3/16" padding. Reg. Woolco Price from 24.95 ..... Pair — $20

Shoulder Pads
"Guy Lafleur" endorsed, nylon faced and bound, perspiration resistant. 3/16" Ensolite, padded chest area; laced front and back with moulded poly shoulder cap. Men's Senior or Boys'. Reg. Woolco Price from 18.95.
Men's Pair $15 — Senior and Boys' pair $12

Prices in effect through Dec. 24. While Quantities Last.

Woolco DEPARTMENT STORES
A DIVISION OF F. W. WOOLWORTH CO. LTD.

Town and Country Shopping Centre
Douglas Street and Saanich

Personal Shopping only, please!
Store Hours: Monday to Saturday
10 a.m. to 10 p.m.

BUY WITH CONFIDENCE
SATISFACTION GUARANTEED
REPLACEMENT OR YOUR MONEY REFUNDED

Cut interest—labor

Business leaders also disapprove cutbacks

VANCOUVER (CP) — The federal government's economic cutbacks and controls don't go far enough, say B.C. labor leaders, while business leaders also expressed disapproval.

Senator Ed Lawson, Teamsters Union president, and George Johnston, president of the B.C. Federation of Labor, said there should have been some control on banks and interest rates should have been lowered.

"The least the government could have done is to roll back the .75 per cent that was added to interest rates earlier this year in a bid to curb inflation," said Lawson.

"This increase did not achieve that purpose," he said. "This government must take a firm grip on the banks and those kinds of institutions to get support from labor.

"It must get tough with everybody."

Johnston said the $1.5 billion in cuts is "a negative approach that will only aggravate unemployment."

"We should not be eliminating jobs or taking money away from those who need it," he said, adding that there is nothing in the program announced Thursday by Prime Minister Trudeau that would win the support of labor.

"Nobody should kid himself that the government will really cut back its expenditures," said Denis Timmis, president of the giant forest firm MacMillan Bloedel Ltd. "All it is doing is slowing down the rate of increase."

Timmis said he is not opposed to the program in principle, but said the government is going about it in a heavy-handed fashion.

"We can only hope it (the government) will cut back on its own spending," said Fred Moonen, of the Council of Forest Industries.

Murray Leith, chairman of the Pacific district of the Investment Dealers' Association of Canada, said he is "mildly encouraged" that some recognition has been given to the problems export companies face.

P. R. Matthew, managing director of the Mining Association of B.C., said there is little incentive to increase mining productivity.

"The quickest way to get mining going ahead here again is to see that it has the money for exploration and development," he said. "I don't know how effective the refundability of the export levy will be in doing this."

Liner planning world cruise

LONDON (Reuter) — The luxury liner Queen Elizabeth II is to make a world cruise in 1977, and already the two most luxurious suites — costing about $115,000 each — have been reserved. Victor Matthews, chairman of the Cunard Line, said "People say they want the best and some of them don't mind what it costs — thank goodness." The cruise, starting from Southampton, will cover about 39,000 miles with 24 ports of call.

Cuban troops 'aid Syrians'

UNITED NATIONS (AP) — Israeli ambassador Chaim Herzog said about a brigade of Cuban troops has been with the Syrian army facing Israel on the Golan Heights for two years. A brigade is usually more than 3,000.

ego interiors
WHEN WERE YOU IN LAST?
1028 Fort (Near Cook)

DISNEYLAND & SAN·DIEGO

1 WEEK
4 Nights San Diego
3 Nights Disneyland
$219

2 WEEKS
11 Nights San Diego
3 Nights Disneyland
$319

YOUR SUNFLIGHT TOUR INCLUDES#
- Return flight by Pacific Western Airlines
- Inflight meals and open bar
- Welcome drink
- Transfers
- Hotel accommodation
- Sunflight wallet and beach bag

DEPARTURES:
One week—Fridays
23 Jan., 13 Feb., 5 Mar., 26 Mar., 16 Apr., 7 May
Two weeks—Fridays
26 Dec., 9 Jan., 30 Jan., 20 Feb., 12 Mar., 2 Apr., 23 Apr., 14 May

SEE YOUR SUNFLIGHT TRAVEL AGENT
Prices are from Vancouver, per person based on two persons sharing. Airport taxes and service charges extra. Sunflight Holidays are operated by Suntours Limited.

Woolco
LAST MINUTE Gift Suggestions
A TREASURE HOUSE OF CHRISTMAS GIFTS

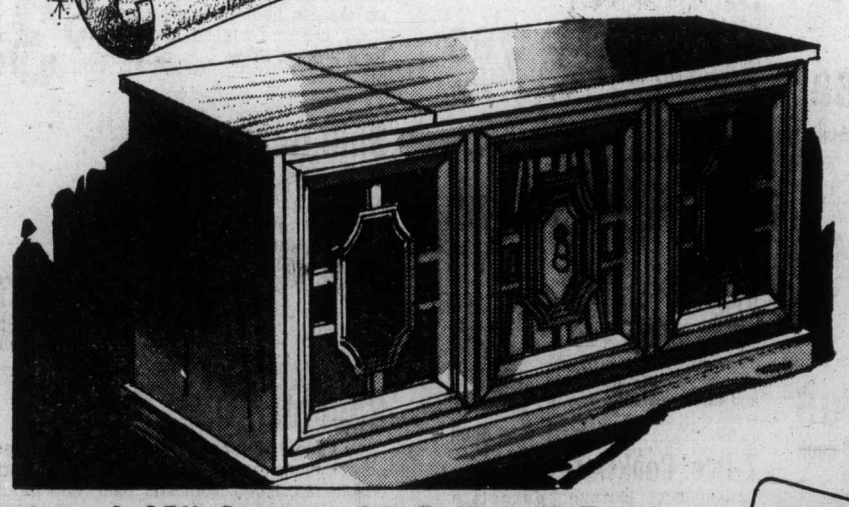

Brentwood 42" Stereo with Built-in 8-Track
Fully transistorized AM/FM/AFC/MPX stereo amplifier with 40 solid state devices. Rotary controls for bass, treble, balance, volume, function and tuning. 'BSR' changer, two 8" woofers and two 3½" tweeters. One year free parts, 90 days free labour. Cabinet has laminated finish and full styled solid front panels. 42"x17½"x25½" H. ..... 188.88 complete

ALWAYS WELCOME...

Woolco DEPARTMENT STORES
A DIVISION OF F. W. WOOLWORTH CO. LTD.
Town and Country Shopping Centre
Douglas Street and Saanich
PERSONAL SHOPPING ONLY, PLEASE!
Store Hours: Monday to Saturday 10 a.m. to 10 p.m.
BUY WITH CONFIDENCE
SATISFACTION GUARANTEED
REPLACEMENT OR YOUR MONEY REFUNDED

Woolco
Musical Gift Suggestions
Price in effect while quantities last

ALWAYS WELCOME...

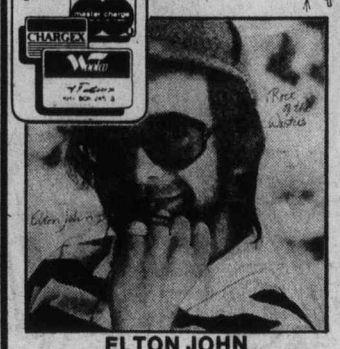

ELTON JOHN
'ROCK OF THE WESTIES'
LP ..... each 4.99
8-Track tape ..... each 5.99

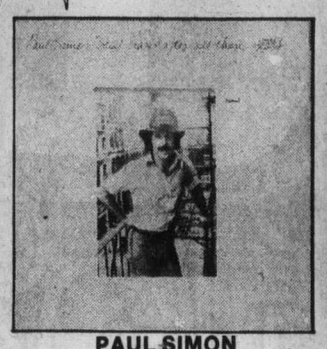

PAUL SIMON
'STILL CRAZY . . .'
LP ..... each 4.99
8-Track tape ..... each 5.99

JOHN DENVER
'WIND SONG'
LP ..... each 4.99
8-Track tape ..... each 5.99

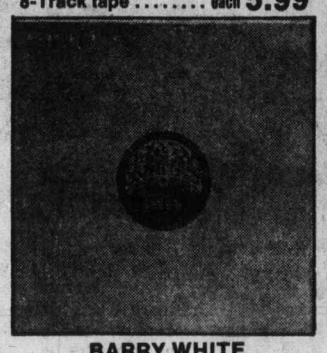

BARRY WHITE
'GREATEST HITS'
LP ..... each 4.99
8-Track tape ..... each 5.99

NEIL SEDAKA
'HUNGRY YEARS'
LP ..... each 4.99
8-Track tape ..... each 5.99

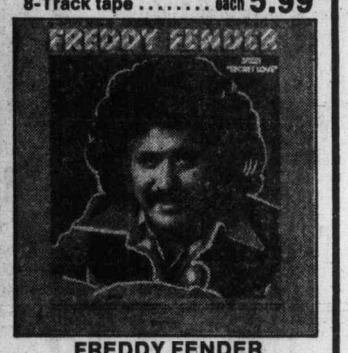

FREDDY FENDER
'ARE YOU READY'
LP ..... each 4.99
8-Track tape ..... each 5.99

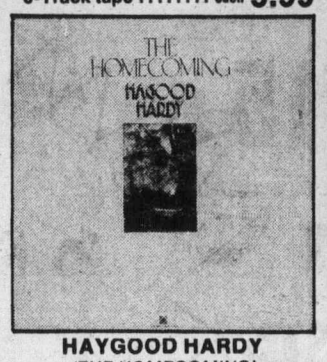

HAYGOOD HARDY
'THE HOMECOMING'
LP ..... each 4.99
8-Track tape ..... each 5.99

ART GARFUNKEL
'BREAKAWAY'
LP ..... each 5.99
8-Track tape ..... each 6.99

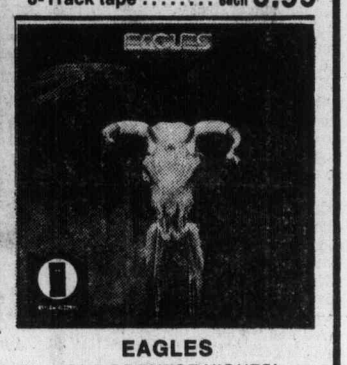

EAGLES
'ONE OF THESE NIGHTS'
LP ..... each 4.99
8-Track tape ..... each 5.99

"The Best Of Del Shannon" ★ "All The Heavy Hits Of Mitch Ryder" ★ "Music For The Golden Hours" ★ "The Best Of Pat Boone" ★ "Melodies In Gold" Lawrence Welk—Plus 60 other titles.
LP each 2.99 Tape Each 3.99

"Close To The Carpenters" ★ "The Neil Diamond Sound" ★ "The Hits Of The Rolling Stones" ★ "Solid Gold Everlasting Hits" ★ "The Ray Conniff Song Book"—Plus 40 other titles on records, tapes and cassettes.
2 for $5

Super Stars Of the '70 s
The Allman Brothers—The Bee Gees—Eagles—Roberta Flack & Donny Hathaway—Carly Simon
7.98
4 LP set or Twin Pack Tape

2, 3 and 4 LP Party Sets
The perfect Christmas package. Choose from the top artists in Pop, Country and Western, Polkas, Dance and easy listening.
3.33 set

8-Track Tape Clearance
A manufacturer's clearance of top name artists on 8-track tape. All at one low price
3.99 each

Woolco DEPARTMENT STORES
A DIVISION OF F. W. WOOLWORTH CO. LTD.
Town and Country Shopping Centre
Douglas Street and Saanich
PERSONAL SHOPPING ONLY, PLEASE!
Store Hours: Monday to Saturday 10 a.m. to 10 p.m.
BUY WITH CONFIDENCE
SATISFACTION GUARANTEED
REPLACEMENT OR YOUR MONEY REFUNDED

FRED BASSET

LIL ABNER

JUDGE PARKER

ARCHIE

RIP KIRBY

BLONDIE

MARY WORTH

HI and LOIS

KERRY DRAKE

MOMA

It's all a matter of comparison

As good TV shows go...

By DICK WEST

This year, more than in any television season I can remember, the networks have been switching programs around from one time slot to another.

Curious as to why the schedule has been so unsettled, I asked a local program director why the schedule has been so unsettled.

He said the high mobility factor was part of the industry's ceaseless effort to improve the quality of the viewing.

"How does moving a program from Tuesday night to Friday improve it?" I asked.

"It's really quite simple," he replied. "In determining whether a show is good or bad, we have to ask 'compared to what?'

"One does not compare a Tuesday night show with a Friday night show, for example. That would be like comparing apples with oranges. One compares a Tuesday night show with another Tuesday night show.

★ ★ ★

"It might well be that our Tuesday night show is bad because it is playing opposite a better show on another channel. But if we moved our show to Friday where it would be playing opposite a worse show, that would be an improvement."

I said, "Wouldn't it be more constructive to leave the Tuesday night show on Tuesday and hire a new producer, scriptwriter or whatever it needs to improve it?"

"Don't forget that two can play this game," the program director said. "If we made our Tuesday night show better than the other network's Tuesday night show, the other network would move it's show to Friday."

★ ★ ★

"That's good," I said.

"No, that's bad. If the other network moved its Tuesday show to Friday, it would have a better Friday show than we do and we would be forced to move our Friday show to Monday."

"What's wrong with that?"

"We already have a good Monday night show. Moving the Friday show to Monday necessitates transferring the Monday night show to Thursday, which is a good night for the other network.

"Thus our good Monday show would, by the new comparison, become a bad Thursday show, and overall we would be losing ground."

I said, "Let me see if I've got this straight. A bad show will make another bad show better. Is that about the size of it?"

"Right," said the program director. "Ideally, you never give the viewers a choice between a good show and a bad show. Insofar as possible, the choice should be between two bad shows.

"That way, the viewer doesn't realize how bad the shows are."

★ ★ ★

I said, "And by the same token, a good show makes another good show worse?"

"Right again. That is why it is so difficult to keep good shows on television. Each time a good new show comes along, it knocks another good show off the air.

"There is, in fact, only one sure way of keeping a good show, and that's to put it in a time slot where hardly any-

Arthur Hoppe

The number of shareholders declined 5.6 million in the past five years and the New York stock exchange wonders where all these people went. Personally, my gloomy answer would've been, "broke." But the experts take a cheerier view. They think they dropped dead.

James J. Needham, chairman of the exchange, notes that the median age of shareholders has climbed from 48 to 53 since 1970 — or five years in five years. "This suggests," he says thoughtfully, "that young people are not entering the market in meaningful numbers."

And why not? The answer, I fear, is that this wild, reckless younger generation has been throwing away its money on things instead.

★ ★ ★

Take Fred and Felicia Frisbee. Just five years ago, they inherited $5,000 worth of International Peanuts and Popcorn stock from Fred's Aunt Cora, who had lately departed this market.

Stockbroker Homer T. Pettibone was quick to call upon them. "IP & P is a marvelous investment for a young couple like you," he told them confidently. "It is currently selling at 10 times earnings, four times debentured janitorial supplies and two times the radius squared. Besides, look at these certificates. Aren't they handsome?"

"Lovely," agreed Felicia politely. "But I think we ought to buy that house we looked at instead. Don't you, Fred? It would keep us warmer."

"Don't you want to own a share in America?" demanded Pettibone.

"Well," said Fred defensively, "the lot's fifty by a hundred."

★ ★ ★

So Fred and Felicia, for $5000 down, purchased a $25,000 house, which is worth $50,000 today.

"The least you could do," said Pettibone grumpily, "is to invest $50 a month in a nice mutual fund."

"I'd love to," said Fred, "but the payments are killing us on all the things we've been buying — like the car, the furniture, a little summer cabin . . ."

"Don't you want to invest in the future?" cried Pettibone.

"Sure," said Felicia. "I invested in 18 cases of canned tuna last year and I've already doubled my money."

True, Fred and Felicia have received a certain selfish pleasure out of their house, car, summer cabin and watching the progress of IPP stock, which, on a good day, goes sideways.

But it's no wonder stock certificates are the only items that have held the line on inflation. It's the law of supply and demand. If these foolish young people are going to insist on squandering their money on things, the economy will never recover.

Why can't they follow the example set by their elders?

James Bacon's Hollywood

HOLLYWOOD — The **Sonny** and **Cher** property settlement attempts fell through and attorney **Marvin Mitchelson** says all those millions will go to trial set for March 29, 1976.

★ ★ ★

Rudolf Nureyev's new short haircut in which he brushes the hair forward has spawned speculation both here and abroad that the famed dancer is balding.

Our London critic, who has known Rudolf for 10 years, says there is definitely a bald spot on the back of his head.

But his agent says the Siberian-born ballet star has a good head of hair. It's just the new haircut that has caused all the talk.

It means that there will be no more flowing locks when he leaps but then **Yul Brynner** did all right in The King and I. It's the fancy footwork that counts.

★ ★ ★

Talk about supreme tact. **Kathie Browne McGavin** tossed a dinner party at her home the other night and one of the guests made quite a mess of the tablecloth. When he began to apologize, Kathie said firmly: "The Chinese say the greater the mess on the tablecloth, the more your guest has enjoyed his meal. You've just paid me a great compliment."

★ ★ ★

The phone rings and it's an old friend — the new **Mrs. Eddie Fisher**, the former **Terry Richard** of Baton Rouge, La.

She and Eddie were off to a singing engagement in Australia with a little honeymoon stop in Hawaii.

They have just brought a new house at Palmdale, way to hell and gone in the Mojave desert. It's the first time Eddie's been out of Beverly Hills in years.

"It's only 50 minutes away," says Terry. "And we wake up in the morning and see blue skies and at night we can see the stars. It's a beautiful Spanish house on top of a hill."

I was responsible for Terry coming to town. She was on a **Bob Hope** TV show in New Orleans when she was Miss World-Louisiana and only 18. Told her she was pretty enough to be in the movies — and she is.

★ ★ ★

Sidney Skolsky sent me an autographed copy of his new book, Don't Get Me Wrong, I Love Hollywood.

Thank heavens, he included the hilarious account of how he bit **Louella Parsons** on the arm during a fued with the famous columnist.

"My first impulse was to smack her but I new I couldn't hit a woman, Especially in Chasen's. I didn't know how to get rid of my hostility."

So he bit her. A few nights later at Ciro's, **Doc Martin**, Louella's husband, told Sidney he should dance with Louella and make up.

Sidney didn't know how to dance but Doc said it didn't matter with Louella — "just lead her around."

So Sidney asked Louella to dance as a peace move. After it was all over, Louella said to Doc. "He kept stepping all over my feet. What do you suppose he was doing?"

Sidney never learned to dance, never learned to drive a car and never learned to shave himself. He's the only guy I know who still gets shaved every day by a barber.

★ ★ ★

Blake Edwards and wife **Julie Andrews** are back in town. They will pick up the final adoption papers for **Amy Leigh.**

Blake is working on the screenplay for the sequel to The Return of the Pink Panther and expects to do some casting for it while here.

The sequel to a sequel will be called The Pink Panther Strikes Again. **Peter Sellers** will play Inspector Clouseau again.

"I'd like to think that back home there is a sizable, embittered, stubborn minority convinced that I was hounded out of office!"

"Do you know, I'm a dollar-twenty a pound this week."

"However, you can have a second opinion if you like . . ."

"We want free cattle transportation to the wilderness, and fodder for the first ten days."

Emerald finders' dilemma

A fortune —or death

BOGOTA (Reuter) — Three Colombian emerald hunters have struck it rich and now have a fortune in their hands — if they can find a buyer and escape death and prison.

The lives of the three are in danger because they broke the code of clandestine emerald miners — finders of precious stones pay silence money to their colleagues.

The story of the gem discovery emerged this month and has been confirmed by local black market emerald dealers.

Hundreds of fortune hunters operate in Colombia's emerald zones, particularly north of here, eluding army patrols.

The army moved in two years ago to try to put an end to violent warfare between emerald gangs. At least 200 persons die each year in the violence, officials say.

In mid-November, three clandestine miners used dynamite to break up a landslide, the newspaper El Espectador said. The explosion unearthed half of a large emerald.

The three miners quickly sold what they had to local dealers for $170,000 and paid silence money to about 90 persons in the area. An emerald rush developed and three other miners unearthed the other half of the stone.

El Espectador, quoting "reliable sources in the emerald world," said the three headed for Bogota without contacting the local dealers or paying silence money.

But when the gem reached Bogota, the story of the find reached the black market and the emerald underworld.

Now the three miners are in hiding, unable to contact a buyer in the capital. Black market operators in Bogota say both fragments are worth about $10 million.

The emerald mafia is searching for the second group of miners, black market sources say.

If found by the police, the miners face prison terms of up to three years for stealing state property. If the emerald mafia finds them first, the penalty is death.

Bombay citizens can meet

NEW DELHI (Reuter) — The Bombay High Court has struck down city police and government orders banning meetings of five or more people following the state of internal emergency.

One of the judges said in his order that the police commissioner's order on assemblies led to absurd consequences such as prohibiting five or more persons going shopping together or going to mosque for prayers.

Justice V. D. Tulzapurkar described the police orders as humiliating to the citizens of Bombay.

The judgment was made Thursday upholding a petition from several city lawyers against a police order that stopped them from holding a meeting on Oct. 18 to discuss civil liberties.

The judges also quashed a similar state order which curbed public meetings.

The order banned public meetings where anything connected with the emergency imposed on June 26 was to be or likely to be discussed, without prior police permission.

Colombia lifts martial law

BOGOTA (Reuter) — The state of virtual martial law imposed in Colombia last June will be lifted shortly to allow free campaigning for next April's municipal elections, President Alfonso Lopez Michelsen told Congress Tuesday.

GREEN GROWS YOUR GIFT LIST...

PLANTS-HOLLY CUT GREENS

Make any home gardener on your gift list very happy indeed . . .

WITH A LIVING GIFT!

Give a gift that can be appreciated 12 months of the year — and December is a good month for planting shrubs and trees!

- A Handsome Rhododendron
- A Showy Azalea
- A Fragrant Rose
- A Beautiful Flowering Cherry
- A Japanese Cut-Leaf Maple
- A Native Dogwood
- A Weeping Cherry

to name only a few.

always appreciated... a gift certificate

Merry Christmas

When in doubt — in any amount, it's honoured 12 months of the year.

Enjoy A Living Tree This Year — Plant in garden or patio after Christmas!

We've a large and varied selection of spruce, pine, fir in pots — all ready to decorate.

POTTED PLANTS

- Poinsettias
- Chrysanthemums
- Cyclamens

All reasonably priced.

NOTE:

Now's the time to Dormant Spray your:

- Fruit Trees
- Roses
- Shade Trees

Let us help you select the correct material to do the job for you.

HOURS

Daily 9 to 5:30 Sunday 10 to 5

OPEN Wednesday, Dec. 24 10 A.M.-5 P.M. for last minute shopping.

Cedar Hill Nurseries will be closed from Dec. 25 through Jan. 1st. Re-opening Fri., Jan. 2nd.

Cedar Hill NURSERY and GARDEN CENTER

1551 Cedar Hill Cross Road (Half block West of Shelbourne)

OPEN SUNDAY 10-5

CAPITAL

"LATE SANTA" GIFT SUGGESTIONS

SHOP DAILY 9-9, SATURDAY and DEC. 24th, 'TIL 5:30

Hurry! Time Is Getting Short!

LECREUSET WARE

French enamelled cast iron gourmet cookware in ever-popular flame finish. A gift to please any connoisseur and enhance any kitchen.

- ★ Iron Handle Frypans
- ★ Wood Handle Frypans
- ★ Round or Oval Dutch Ovens
- ★ Iron Handled Saucepans
- ★ Chicken Fryers, Stew Pots
- ★ Casseroles — Oval or Round

10% OFF REGULAR PRICES!

ARTIFICIAL TREES AND ACCESSORIES

Realistic artificial Scotch Pines to give years and years of decorating pleasure. Complete with stand and storage box.

2½-Ft. Table Model—Blue, Green or White	5.49
4½-Ft. Apartment Model—Blue or Green	11.88
6-Ft. Green Scotch Pine	13.88
7-Ft. Green or Blue Scotch Pine	19.88
25-Light Outdoor Set	7.49
20-Light Minilight Set	1.49
Floodlight Kits	4.49

Plus a large stock of replacement bulbs, garlands, tree balls, ornaments, angel's hair, icicles, etc.

GIFT WRAP

Great values on gift wrap for all your Christmas gifts for young and old, including these timely savings!

3-Roll Paper or Foil. Regular 1.39 Pkg. SPECIAL 99¢

10 Rolls Paper. 26"x500". ONLY 2.49

Many others to choose, including a large selection of bows, curl ribbon, scotch tape, etc.

MEN'S WEAR GIFT IDEAS

"BRITANNIA"— Now Available at Capital — The Jean Centre.

- Elastic Waist Jeans
- Saddle Seat Jeans
- Arrow Pocket Jeans

(Pre-Washed.) Sizes 28 to 36.

Price only 18.95

- Two-Tone Yoke Shirts

Price only 28.95

- Safari Jacket

Price only 31.95

"BIG BLUE" COVERALLS

Bib-type coveralls with braces — wide leg. Corduroys in blue, brown, antelope. 21.95

Denims 21.95

Sizes 26 to 24 (Limited Stock Available)

FISHERMAN KNIT SWEATERS

100% Acrylic knit sweaters. Choose from pullovers or button-front collared cardigans. Wheat colour only. Great for gift giving. Sizes S.M.L. and X.L. Assorted patterns.

Regular 11.95. SALE 9.95

Regular 12.95. SALE 10.95

Regular 13.95. SALE 11.95

gwg "UN-SLACKS"

By GWG. They're here at Capital. Un-restricted, unrigid, feel undressed, feel comfortable — designed for the active man. You won't believe 'em 'til you try 'em. 100% Polyester in plain colours or patterned. Sizes 30 to 42. 19.95

7x35 BINOCULARS

Prismatic 7x35 binoculars — centre focus — Zeiss-type, complete with carrying case and straps. Excellent for birdwatching, sports events, horse racing, etc. Regular 31.95 pair.

SALE 22.88

SLEEPING BAGS

Take advantage of the great savings offered on sleeping bags for campers, hikers, mountaineers, etc.

MARK III

Deluxe 3-lb. Wonderpuff polyester-fill — cut size 36"x88" with fortrel/nylon outer shell, warm sports flannel lining and full zipper. Regular 31.95 each.

SPECIAL 24.99

SPORTSMAN

3-lb. Dacron II fill with Ripstop nylon outer shell and choice of nylon or perma-lining. Cut size 33"x80" with full zipper. Regular 39.95.

SALE 31.88

DACRON II AND DENIM

Choose from backpackers and regular cut models. 7 models. Regular 33.95 to 59.95.

SALE 26.99 to 47.95

TENNIS RACQUETS

Hours of healthful fun for young and old. A great selection for beginners, etc., at smashing savings!

BEGINNERS

Laminated wood frame, nylon string. Regular 6.95 each.

SALE 4.88

ALUMINUM FRAME

Factory nylon string aluminum frame with leatherette grip. Regular $14.95

SALE 11.88

DELUXE ALUMINUM FRAME

"Head" copy factory nylon string. Regular $22.95

SALE 17.99

TENNIS BALLS

Vacuum Packed. 3 Per tin. Regular $3.99

SALE 2.99

ROD AND REEL COMBINATIONS

Take advantage of the savings offered on combination rod and reel sets for trolling, spinning, spincasting or fly fishing.

Save 10%-20% and more!

EXAMPLE 1: 7 Ft. Daiwa 2-Piece Trolling Rod. 6" Peetz Trolling Reel. SPECIAL 42.19

EXAMPLE 2: Daiwa 6½-Ft. Spincast Rod, Daiwa 5500 RL Spincast Reel. 62.90 if bought separately. SPECIAL 49.99

EXAMPLE 3: Daiwa 8½-Ft. Diamond Fly Rod with Fly Reel. 37.90 if bought separately. SPECIAL 29.99

EXAMPLE 4: Daiwa 8' Diamond Spin Rod Plus Quick 440 Reel. 94.90 if bought separately. SPECIAL 76.88

Plus many other inexpensive combinations at similar savings!

RADAR LITES

Burgess sealed beam emergency lights, complete with 6-volt battery. A great gift for home use, garages, cars, campers, boats, etc.

Without Flasher— Regular 17.95 complete. SALE 13.99

With Red Flasher— Regular 21.95 complete. SALE 17.49

BATTERY CHARGER

12-volt, 2-amp battery charger with receptacle outlet for use of car warmer or black heater with charger. May be mounted under hood. Switch allows independent use of charger or receptacle or both.

ONLY 10.95

PROPANE TORCH KIT

Bernzrite by Bernzomatic. Complete kit includes nickel-plated burner head and Bernzomatic 14.1-oz. propane tank. Regular low price 9.49.

SPECIAL 7.49

TOOL BOXES

A great gift for home handymen or budding mechanics. Look at these specials!

RED METAL—19"x6"x7"—with lift-out tray. Regular 9.95	7.49
HIP ROOF—20"x7"x7"—with lift-out tray. Regular 13.49	10.49
B-20—20"x8½"x9½"—Tote tray with room for 4 socket sets. Regular 17.95	14.99
B-418—18"x10"x13"—hip roof style— 4 catilevered trays. Regular 35.95	28.95
B-21—21"x8½"x9¾"—2-drawer with sliding trays and tote tray. Regular 39.95	31.95

SPORTS BAG

Deluxe heavyweight blue cotton canvas bag with carrying handles, heavy duty zipper and complementing black leatherette bottom. Ideal bag for hockey players, football players, etc.

EACH 13.95

CROQUET SET

4-player set. complete with balls, mallets, gates and rule book in styrofoam-packed gift set. Regular 10.95 set.

SALE 8.49

CRAB TRAP

Prince single door crab trap. A timely gift for catching crabs in the months ahead. Our regular low price 17.95 each.

SALE 13.99

POLYWEAVE TARPS

10'x10' count weave with orange polyethelene film both sides — complete with grommets. Ideal for covering woodpiles, boats, etc. Take advantage of the great savings.

5x7 — Regular 5.95. SALE 4.49

8x10—Regular 12.95. SALE 9.99

10x12—Regular 19.95 SALE 15.95

CANDLES ½ PRICE!

A great selection — tapers, spirals, metallics, scented, tiny tapers, etc. — all at 50% off our regular prices! Choose from Red, Green, Pinks, Violet, Blue, Black, White, Citron, Bittersweet, etc.

10" Tapers — SALE	EACH 20¢
12" Tapers — SALE	EACH 23¢
15" Tapers — SALE	EACH 25¢
12" Tiny Tapers — SALE	PKGS. 75¢
16" Flower Tapers — SALE	PKG. 1.25
Pine and Floral Scents — SALE	EACH 29¢
8" Spiral — SALE	EACH 20¢
12" Spiral — SALE	EACH 25¢

Plus many others, including glass and metal and candle holders at similar savings!

BAROMETERS

Precision-built weather instruments. Decorator designed, finished as fine furniture. Desk or wall hanging models — ship's wheel design or combination model weather stations. Choose from a great selection. Regular 10.95 to 69.96.

SALE 10.95 to 69.95

STAINLESS STEEL SINK

Kil Steel Queen stainless steel kitchen sink. 18"x20"x-7" deep, complete with basket strainer. Self-rimming, complete with hold-down bolts. A sink of lasting beauty for any kitchen.

SALE—EACH 24.99

FREE PARKING IN CAPITAL'S LARGE PARKING LOT

CAPITAL IRON & METALS LTD.

1832 STORE STREET 385-9703

Dramatic trend

Bed treatment significant in decorating

By MARILYN HOFFMAN
Colonist-Monitor Service

NEW YORK, N.Y. — Dramatic bed treatment has been one of the most significant decorating trends to emerge strongly in 1975. The "well-dressed" bed, says one interior designer, is now as important as the well-dressed person. And just as much thought and money is keeping it so.

Two "important" beds were done by two New York interior designers for fund-raising "decorators show house" rooms. They indicate the new lavish use of fabric to enclose and break up space, and to yield a sense of privacy and coziness.

Both Diane Russell and Richard L. Neas designed "bed-sitting rooms" with plenty of room for reading, writing, visiting and luxuriating.

Neas feels that his boudoir spells a return to "romantic country chic" for bedrooms. It combines some French Provincial pieces, a pair of 18th-century gilt mirrors, an old white porcelain stove, a French writing table, a rich collection of Chinese procelain, and books galore.

Being handy with a needle, Neas did the crewel draperies himself — a little extra-curricular project that took six months of his free moments. He also hand-painted the mirror over the French desk-vanity table in the alcove and had the alcove floor stenciled in peach and gray to simulate the stone floor of an old French farmhouse.

The predominating color in the room — in both fabric and walls — is peach, which he terms "woman's most flattering background hue."

"With this kind of elaborate bed treatment," he explains, "you gain the effect of an enormous four-poster bed, yet you do not have to cope with the posts."

Neas sees a definite trend away from bedspreads to more elegant blanket covers, sheets, and pillow-cases, which "dress" the bed for daytime use as well.

Diane Russell, another Manhattan designer, also sees the "live-in" bedroom as a place to relax and enjoy — a revitalizing place to spend a whole evening or a whole morning away from the more urgent demands of the world.

To get the ultimate luxury out of her big city boudoir, she used almost 300 yards of Clarence House floral print to wrap walls, cover screen and windows, and swathe bed in its ceiling-hung, four-poster arrangement.

To break up the spaces more interestingly, Miss Russell used the same floral print on two different background colors — apricot and a contrasting dark chocolate brown.

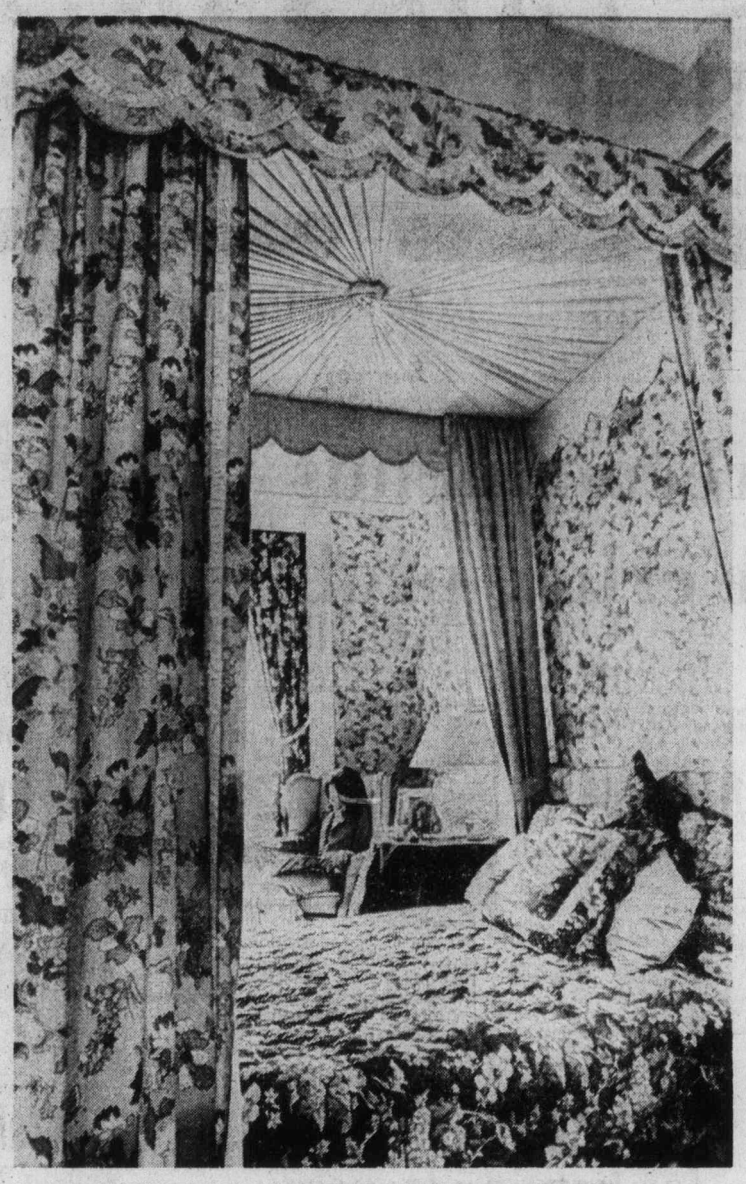

Floral draped bed designed by Diane Russell

"I combine two colors of the same print in many of my decorating jobs these days," she explains, "and it is always effective and dramatic."

Yes, she admits, the lavish fabric treatment she has given her queen-size bed can be initially expensive, if it is done well and by professionals. But if it is maintained and cleaned (professionally) once a year, it can give pleasure for years, so it does not prove as costly as it appears.

"I define the cost of such a treatment by assuring my clients that it is the most soothing, comfortable, bright, and pretty kind of room I can give them. It also blocks out city noises and gives a sense of quietness that nothing else can," Miss Russell explains.

It is always a sure-fire way, she contends, to make a very big bedroom seem friendlier and warmer.

The "important" fabric bed treatment can, of course, be done inexpensively as well. It consists of a wood frame the exact size of the bed attached firmly with butterfly screws to the ceiling. The four draperies at each corner (or just at the head of the bed, if preferred) and the generous valance are then attached to the ceiling-hung frame.

Bulletin board

Kerstzangdienst 1975, an interdenominational Christmas celebration in the Dutch language, will be presented at 8 a.m. Tuesday in the Christian Reformed Church, 661 Agnes, off Glanford. The program will feature pipe organ music, choral works and congregational singing.

□

CAROLS

A Christmas Eve service titled Carols by Candlelight will be given by 7:30 p.m. Wednesday in Garden City United Church, 4054 Carey.

□

YULE TREES

The Victoria YM-YWCA James Bay Outreach Group is selling Christmas trees at $1 a foot in the Y's parking lot on Broughton and Quadra from 4 to 8 p.m. today. Proceeds are in aid of the group's mini-bike fund.

□

CONCERT

The Victoria Latin-American Cultural Association Children's Choir is holding a Christmas concert at the Queen Alexandra Solarium, 2400 Arbutus, at 10 a.m. today. A traditional Mexican pinata will be donated to the children in hospital.

□

PROGRAMS

Oak Bay Parks and Recreation is taking winter registrations for Henderson Park and community recreation programs from 9 a.m. to 5 p.m. Monday and Tuesday, at the centre, 2291 Cedar Hill Cross Road.

Bus hits tree, 12 die, 7 hurt

KARACHI, Pakistan (Reuter) — Twelve persons were killed and seven seriously injured when the bus in which they were travelling crashed into a tree near Sukkur, 150 miles from here, police said.

eiderdown shop
720 Yates St. Mall 384-0133
Direct from our Victoria factory to you
SLEEP WITHOUT WEIGHT!
ELIMINATE BEDMAKING!
VIRTUALLY NO LAUNDRY COST!
PURE GOOSE DOWN QUILTS, PILLOWS
"THE COMFORT SPECIALIST"

BEST-EVER SELECTION Of Our Bilston ENAMEL BOXES for Christmas
WALLER ANTIQUES LIMITED
828 Fort St., Victoria, B.C.
Telephone 388-6116

Wouldn't You Really Rather She Wore a Coat from Gibson's

• gift certificates
• free gift wrapping
• exchanges or credits until Jan. 14, 1976.
GIBSON'S
708 View St.

ann landers

Dear Ann Landers: My in-laws are both in their early 70s. I've had no trouble with my mother-in-law ever since I told her to please stop trying to shove her religion down my throat.

My father-in-law has become a real problem, however. He was always fond of me but in the last year or so his "fatherly" kisses have become much too frequent and not very fatherly.

He never does anything out of the way when his wife or my husband are around, but when he catches me in the back hall or behind the bushes he gets awfully fresh. Last night I went to the fruit cellar to get some pickled peaches. He followed me into the fruit room and kissed me on the back of the neck.

When I was dating I knew how to deal with clowns who acted like that. I hauled off and planted one on the schnoz. But I just can't do that to my father-in-law.

My husband would be furious if he knew his dad was making passes at me. My mother-in-law would kill the old lecher. I don't want him pulverized or dead.

What's the best solution? — **In A Spot**

Dear Spot: Make it a point not to be alone with him — ever. If he follows you again and gets out of line, give him a clop in the chops. On those occasions when he forgets you're his daughter-in-law, I say it's all right to forget he's your father-in-law.

□

Dear Ann Landers: How can a person tell the difference between a deliberate thief and a kleptomaniac?

The woman I'm referring to is 85 years of age and never misses a church service. She is intelligent and her manner is friendly. Most folks who meet her for the first time think she is charming but after awhile her sugary sweetness gets on a person's nerves.

This woman was once my good friend but when I noticed my best embroidered hand towels hanging in her home I became suspicious. It wasn't long before I recognized knick-knacks on her shelf that belonged to me.

The day I saw her slip a can of tuna into a shopping bag when I turned my back in the kitchen, I decided to cool our friendship.

She phones often and wants to "get together." I am running out of excuses. Do you think I am being too hared on her?—**Puzzled.**

Dear Puzzled: It's possible this woman is neither a thief nor a kleptomaniac.

She may have suffered some small strokes. Her age suggests this is a very real possibility.

When you recognized your towels and knick-knacks in her home you should have said you were pleased to see she had enjoyed them "for awhile" and then taken them home with you. Resume the friendship and keep your eyes open.

Toy Shop
1834 OAK BAY AVENUE
598-3832
10:00 to 5:00
Mon. to Sat.

ALL RIGHT!
Specials on Clothing for 'Cool Dudes' and 'Foxy Ladies'
Alley Cat Imports
1618 Gov't
Across from McPherson Theatre

OUR NEW STEAM PROTEIN PERMS ARE A TREMENDOUS SUCCESS
The tremendous success of our Protein Permanents is due to satisfied clients. Top grade lotions only are used at budget prices all year 'round. Protein permanents and healthy hair go together. No juniors to work on your hair here.
Phone 383-6015
Working Proprietor, Len Andrew of London, England
ANNAS TAYLOR BEAUTY SALON
1004 BROAD STREET (By Eaton's Carpark)

Let the Party Begin!
Surprise! Not only is our soda pop a very small price — the taste is nothing short of sensational! How in the world can the Pop Shoppe sell such great flavors at such a low price? Simple. We've eliminated the expensive distribution costs. And we only sell by the case. Our returnable bottles help keep costs down too. Come on in to the Pop Shoppe and fill up a big red case. You can't beat the price! Or the flavor!
PLANT PRICE
24 — 10 oz. — 2.69
12 — 30 oz. — 2.99
(plus refundable deposit)
*Slightly more at Sales Depots
TM Reg'd PoP Shoppes of Canada Limited
Copyright 1975 PoP Shoppes International Inc
The PoP Shoppe
PLANT — 491 BURNSIDE RD. E. 382-8208
SALES DEPOT — VICTORIA AREA
1610 OLD ISLAND HWY. (FARMERS MARKET) 478-7121
T & R VARIETY 1500 HAULTAIN ST. 595-5161
GRAHAM MEATS 1661 FELTHAM RD. (Corner Shelbourne and Feltham) 477-9541
1211 ESQUIMALT RD. 382-9532
AND THROUGHOUT VANCOUVER ISLAND

Real Toys for a Real Christmas!

Open 9 A.M. to 9 P.M. Until Christmas
We specialize in simple, sturdy play materials of instructional value. See our wide selection of marionettes, puppets, wooden toys, puzzles, children's books and many other interesting items for children.
Also Featuring Beadcraft and Macrame Supplies
1319 Broad Street
Ph. 384-2936
Primary Playthings

This Christmas Give Her that Diamond she always wanted

See our large selection of clusters, 3 stones, Eternity and Solitaire rings — also genuine colored stones surrounded by diamonds
OPEN MON. & TUES. NIGHTS
TERMS OR BANK CARDS
1317 DOUGLAS ST.
by COLUMBIA
ROSE'S LTD.
JEWELERS

A 'Sounder' Investment ...that lasts a Lifetime
For only $599.00
Hammond Organ Studios
In Victoria at 3400 Douglas Street
Phone 388-9177

Merry Christmas
and
A Happy New Year!
To all who have toured with us. Hope you enjoyed it as much as we have. We are looking forward to 1976 trips.
FRED and PAT CORBET
B.C. TRAVEL
402-1029 Douglas 385-4732

20% OFF TOOLS and ACCESSORIES at
Pacific Fireplace Ltd.
WIN A RAGGEDY ANN DOLL
Enter Draw — No Purchase Required
685 ALPHA
Off Douglas, across from Woodwards
385-6701

McDONALD SUPPLY LTD.
VICTORIA'S APPLIANCE
AND
CARPET CENTRE
2025 QUADRA (Opp. the Curling Rink) 386-6745
We'd like to show you the miracle of microwave cooking with the . . .
Radarange
MICROWAVE OVEN
made only by Amana
Model RR-4D
IN STORE COOKING DEMONSTRATION
FRIDAY 6 to 9 P.M., SATURDAY 10 to 4 P.M.

UN ambassador's dog days end

BRIDGETOWN (UPI) — The Barbados ministry of external affairs Friday dismissed UN ambassador **Dr. Waldo Waldron-Ramsey**, whose Alsatian dog created an international furore by biting residents of Pelham, in New York state. Barbados Governor-general **Sir Winston Scott** "terminated the appointment" gave no reason for the dismissal. Waldron-Ramsey was recalled to Bridgetown last month and reprimanded for becoming involved in a feud with Pelham officials over his pet Alsatian. Pelham Mayor **John Johnson** warned Waldron-Ramsey that his dog would be shot if not kept on a leash. Waldron-Ramsey charged New Yorkers were trying to "discredit a third world country." Waldron-Ramsey will be relaced by **J. Cameron Tudor**, former High Commissioner to London.

□

PLEASANTON, Calif. — A tearful but elated **Wendy Yoshimura**, was released from a prison farm on $25,000 bail Friday and said she would not try to flee to the underground where she spent 3½ years. But she indicated she might try to visit former roommate **Patty Hearst**, being held across San Francisco Bay in San Mateo county jail. Her eyes filling with tears, she expressed "deepest love and gratitude" to her parents, farmers who live in Fresno, Calif., and to the Japanese-American community who raised the bail money.

□

WILLOW GROVE, Pa. — **Joe Mallatratt**, blind for 10 years, says surgery that restored sight in one eye in time for Christmas "is the greatest gift I'll ever receive. This will be my 37th Christmas, and I guarantee it will be the best one yet," says the former truck driver who had been blinded by diabetes. Mallatratt has a wife and three children.

Yoshimura
. . . may visit Patty

□

BOSTON — Shoppers could hardly believe their eyes — there was **Santa Claus** being frisked by policemen. They were even more surprised when the police found a .32-calibre pistol tucked away in the red garments. But they learned Santa — **Robert Beale**, 26 — was employed to guard the restaurant in disguise. He was released after showing a permit for the gun, seen by a diner who called police.

□

LISBON — Gen. **Otelo Saraiva de Carvalho**, the flamboyant leader of last year's coup against Portugal's old right-wing regime, has been demoted to major, the state radio announced Friday. Gen. **Carlos Fabiao**, former chief of staff of the army, has been downgraded to the rank of lieutenant-colonel. The two demotions followed the failure last month of a leftist military rebellion against the administration of President **Francisco da Costa Gomes**.

□

OTTAWA — **Bertram Barrow**, appointed in August as commissioner of the foreign investment review agency, has resigned the post because of illness. The former senior assistant deputy minister of the industry trade and commerce department, has been absent from his agency post since the end of October due to a blood clot in his leg.

□

SEOUL — President **Park Chung-Hee** Friday accepted the resignation of Prime Minister **Kim Jong-Pil** and his 20-member cabinet, government sources said. There was no reason for the sudden move, which followed an emergency cabinet meeting Friday morning.

NAMES in the NEWS

Judge recommends fulltime crime probe

MONTREAL (CP) — Judge Jean Dutil said Friday he recommends the institution of a permanent crime commission to "hang like the Sword of Damocles over the heads of organized criminals."

The chairman of the Quebec police commission inquiry into organized crime, which ended hearings Thursday, said that in order to succeed, the commission's investigators would have to be independent of politicians and police.

The commission has worked closely with municipal, provincial and federal police investigators and has depended on their evidence during the hearings.

Speaking at a taping of a round-table discussion at Montreal radio station CJMS, Dutil denied reports that he and the two other commissioners, Judges Denys Dionne and Marc Cordeau, had formally resigned from the inquiry.

He said none of the three wished to continue after the commission's mandate ends May 31, but all were prepared to draw up a report and, if necessary, hold further public sessions to hear witnesses who have not yet testified.

Dutil said the three were awaiting a decision from the Supreme Court of Canada, expected in mid-January, on the constitutionality of the inquiry. Should the court rule in favor of the inquiry, he said, the judges will continue to hear testimony.

All three commissioners have no wish to begin exploring new facets of organized crime, he said, but would prefer to finish with the coming report on testimony involving alleged Italian and French-Canadian underworld families.

Dutil and Dionne said they want to devote more time to their families, while Cordeau wants to return to the bench.

The taped discussion, which will be heard Sunday on the French-language Radio-Mutuel network, included two prominent Montreal lawyers and chief inquiry lawyer Rejean Paul.

Both lawyers, Michel Robert and Jacques Bellemare, expressed reservations about a number of the commission's procedures, especially the lack of cross-examination of witnesses.

The wiretappings of conversations between lawyers and their clients, made public during the inquiry, were also a cause of concern to Quebec lawyers, they said.

Three get 20 years for heroin offences

VANCOUVER (CP) — Two men and a woman Friday were each sentenced to 20-year prison terms for conspiring to traffic in heroin and for possessing the drug for the purpose of trafficking.

The sentences were imposed by County Court Judge A. C. MacDonell after crown counsel Harris McDonald said drug trafficking is a nefarious trade that must be stopped by heavy jail sentences.

"From previous sentences, people in this nefarious trade have not learned their lessons,' he said. "If anything, the number of users has increased."

The prosecutor reminded the court that the amount of heroin involved in the charges was 5½ pounds worth between $3.5 million and $4.5 million.

He asked the court to consider the "terrible harm" that could be done by such an amount reaching the street and the number of families that could be ruined as a result.

MacDonell sentenced Chung Man Mah, 34, Yui Tong Lai, 21, and Yuk Chun Ho, 31, each to 20 years in prison for conspiracy to traffic in heroin.

—AP

Beastly beautiful, wot?

Actress Penny Casdagli arrives with Ken Shorter for dress rehearsal of Nicholas Stuart Gray's version of Beauty and the Beast, in London recently. You guessed it. Penny plays Jane, alias Beauty and Shorter plays beast. They will perform in London during Yule holidays.

Sleep Scandinavian
daniadown quilts
✓ finest pure goose down
✓ finest ticking
✓ 20 years of experience
VICTORIA GENERAL STORE
767 FORT 383-6133

NEW YEAR'S DAY
5-8 FAMILY DINNER 5-8
"Start the New Year Right"
Treat the Family
825 BURDETT Cherry Bank Hotel 385-5380

Canada, U.S. settle beef

WASHINGTON (UPI) — Agriculture secretary Earl Butz and Canadian agriculture minister Eugene Whelan have reached agreement in principle that the two countries will move to dismantle their restrictions on beef trade, Whelan said Friday.

The restrictions date back to 1974 when Canada imposed import quotas on live cattle and hogs and beef, veal and pork, and the United States retaliated with restrictions on imports of live animals and meat from Canada.

Later, officials said, the live cattle, hog and pork restraints were dropped but beef quotas remain in effect including a 17-million-pound annual limit on American imports from Canada.

The American quota compared with normal Canadian shipments of 40 to 50 million pounds of beef annually. Canada has been limiting imports from the United States to the average amount shipped in the 1969-73 period.

Whelan told a news conference at the Canadian Embassy, following a meeting at Butz' office, that further talks will be needed before final agreement is reached on dropping the mutual restrictions. He said he could not predict when the matter will be finally settled, but that he hopes it will be early in 1976.

AUTO Speed WASH
Speedy
1011 Fort Street
(At Vancouver St.)
HAVE YOUR CAR OR TRUCK CLEANED UP FOR WINTER . . . WE ALSO WASH VANS . . . FREE PICK-UP AND DELIVERY!
For Appointments Please Call 384-6915

Montague BRIDGMAN Ltd.
China Crystal Gifts
811 Government St. 383-0821

All I want for Christmas is my two front feet.
Step into Roots for a gift certificate.
Roots are made in 15 styles for all walks in life. They appeal to everyone from highschool kids to grandparents.
Our gift certificate lets the object of your affection have all the fun of picking his or her own pair.
Step in for a gift certificate -you just might step out in a pair of our shoes.
roots natural footwear ©1975, Don Michael Co.
Roots.
"Be kind to feet. They outnumber people two to one."
1202 Wharf Street
(Across from Bastion Square)
OPEN FRI. 'til 9 P.M.

In our 73rd year
Saba Bros Limited
1130 Douglas
384-0561
Housecoats for Little Sister
From Christmas morning on, they'll look their prettiest in these lightweight washables by "Buffy".
Novelty print, 50% cotton, 50% rayon 17.98
2 to 3X
CHARGEX
CHARGE IT! New accounts opened in minutes!
master charge

PALMS
The most beautiful house plant of all
Kentia Palms in 10" Tubs
From $55
● OUR CHRISTMAS SPECIAL ●
Areca Palms in 10" Tubs
Standing 3'-4' High $39.95
Also in smaller sizes from $17.50
● MINIATURE ORANGE TREES $12.50 ●
See our beautiful display of Xmas plants in our Conservatory
PERKS FLORIST
486 Island Highway Tel. 478-3750

AUDREY BENNETT (centre) and sons (from left) Kevin, 16, Brad, 17, Greg, 12, and Stephen, 15 watch election-night returns that made Bill Bennett B.C.'s new premier. —CP

Bennett's wife ready for leadership role

KELOWNA (CP) — For the third time in a little more than two years, Audrey Bennett, wife of B.C. premier-elect Bill Bennett, is making a significant adjustment in her life.

In September, 1973, she was beside her husband when he won a byelection in Okanagan South and replaced his father, former premier W. A. C. Bennett, as the riding's MLA.

Two months later, she watched as her husband savored an easy first-ballot victory at the Social Credit party's leadership convention.

And on Dec. 11, she watched Bill Bennett lead his party in a stunning defeat of the 38-month-old New Democratic Party government of Premier Barrett.

Audrey Bennett, petite and auburn-haired, frankly admits she did not fully anticipate the changes which would result from her husband's entry into the hurly-burly arena of politics in B.C.

But she feels she has coped and relishes the wider horizons that have opened for her and her family.

Mrs. Bennett says the main change in her life has been trying to divide her time as wife to the Opposition leader — now premier-elect — in Victoria and as housewife at the family's large home in Westbank, a suburb of Kelowna.

The four Bennett children, Brad, 17, Kevin, 16, Stephen, 15 and Greg, 12, have adjusted to their father's new role in the public limelight.

The former Audrey James, of Duncan, met her future husband in 1953 as a receptionist at a Kelowna medical clinic. They were married in 1955.

Faced with a greatly-increased workload as the wife of the premier, Mrs. Bennett says the family probably will have to buy a home in Victoria. They will remain in Westbank until the school year ends in June.

Mrs. Bennett says her four sons have mixed feelings about the move to the provincial capital, but adds that the last two years "have made us a stronger, more united family."

She is preparing herself psychologically for her new role as wife to the premier.

"You have to be more patient and understanding. Bill has been, and will be, under terrific pressure. Public life requires a lot more giving in a marriage and a wife must understand this and do her best to adjust to the demands on her husband's time and energy."

UIC changes likely to pass House today

OTTAWA (CP) — Persistent New Democratic Party opposition to a package of belt-tightening unemployment insurance amendments forced an unusual Saturday sitting of Parliament today.

The legislation, which raises premiums for workers and employers and imposes new regulations and benefit restrictions, still was awaiting final reading when the Commons rose for the day.

But the bill is expected to pass third and final reading today, allowing MPs a five-week Christmas break.

The last opposition attempts to make changes were voted down by the majority Liberal government Friday.

Also on today's agenda is a bill to raise pensions for MPs, senators, a wide range of public servants, the armed forces and RCMP.

The bill would tie member's pensions to salaries, meaning an automatic 33 1-3 per cent increase based on the last salary boost approved for MPs.

When the bill was last debated in November, NDP House Leader Stanley Knowles said that it would raise the maximum pension of $13,500 for MPs after 25 years service to $18,000.

He called the figure overgenerous and inequitable, saying MPs are entitled to a pension equal to 35 per cent of their salary after six years service while it takes 17½ years in the public service to reach the same level. The maximum pension for MPs is 75 per cent of their salary, compared to 70 per cent for civil servants.

Knowles declined Friday to say how his party will vote on the bill today but Walter Baker, deputy Progressive Conservative House leader, said the measure is virtually assured of approval.

He supported the measure earlier, saying MPs face different career circumstances than others.

The government wants both bills approved before the Christmas recess. Senate approval and routine royal assent is required for each after Commons passage. The Senate is scheduled to sit Monday and Tuesday to clean up outstanding business.

The UIC changes are scheduled to take effect Jan. 1.

Ditched in a flurry of votes Friday were opposition amendments that would have made drastic changes in the bill.

Defeated by the Liberal majority were a motion to preserve the night of persons 65 and over to participate in the scheme, and another to throw out a clause that would raise the waiting period for benefits to six weeks from three for persons who quit or are fired with just cause from their jobs.

A third defeated motion would have retained the current four-per-cent unemployment base at which the program ceases to become self-financing.

When unemployment rises above four per cent, the government must finance extra benefit payments. The current unemployment rate means the government will have to pay about $1.75 billion this year.

The legislation would change the base to an eight-year average of the unemployment rate. This would raise the base to somewhere between five per cent and six per cent on the basis of jobless figures over the last eight years.

Detectives win $12,500 for libel

VANCOUVER (CP) — A B.C. Supreme Court judge awarded two city detectives $12,500 libel damages each Friday for an "outrageous and irresponsible" broadcast on B.C. Television, a CTV affiliate.

Mr. Justice Edward Hinkson awarded the damages to detectives William Donald and Douglas Booth against the B.C. Television Broadcasting System Ltd., producer Al Clapp, reporter David Rinn and the prostitute interviewed on the program, Margo Wong.

Donald and Booth were among 11 detectives who sued for libel as a result of the broadcast July 13, 1972, in which Margo Wong alleged that "in one night maybe 12 cops get paid off."

The claims of the other nine detectives were dismissed without cost but the judge found that Donald and Booth were clearly identified in the woman's false statements, and that both fell under suspicion and suffered embarrassment.

Each was awarded $7,500 for compensatory damages and $5,000 each in exemplary damages.

The judge found that Rinn, Clapp and the company made no effort whatsoever to determine whether the woman spoke the truth, although asked by then-chief constable John Fisk to delay the broadcast until the accusations could be investigated.

NDP warned over final fling

Canadian Press

The Social Credit party, which is about to form B.C.'s next government on Monday, has told the outgoing New Democratic Party administration to avoid last-minute spending sprees, says Finance Minister David Stupich.

The minister said the warning came last Sunday after deputy finance minister Gerald Bryson approached Dan Campbell, a former MLA and assistant to premier-elect William Bennett, to ensure Bennett knew about a $100-million loan to B.C. Hydro from Saudi Arabia.

Campbell told Bryson that Bennett had no objection to the defeated government authorizing the loan, then introduced the subject of last-minute spending, Stupich said.

"The deputy said Campbell expressed a hope that nothing of significance (in spending) would be done in our remaining days in office."

Stupich said he had no doubt that Campbell was speaking for Bennett. The minister said he was surprised by the move since there had been no indication of any significant last-minute NDP spending. The NDP didn't ask for similar treatment when it took over from Social Credit in 1972.

Campbell declined comment on Stupich's account of the events and an aide said Bennett was "hermetically sealed" in a hotel suite working on takeover matters.

Kidnap victim freed by police

BUENOS AIRES (Reuter) — Security forces have freed a kidnapped Argentine businessman who was being held for a $10-million ransom, police sources said Wednesday. Demetrio Vazquez, 68, was seized last Friday by kidnappers believed to be left-wing guerrillas.

Marine Calendar

NAVY
Endeavour — Vancouver.
All other ships in port.
MARINE SCIENCES
Pandora 2 — Jervis Inlet.
All other ships in port.
COAST GUARD
Quadra, Douglas — in port.
Camsell — self refit.
Ready — Victoria for refit.
Rider —Gulf Island patrol area.
Vancouver — on Station Papa.
Racer — Johnstone Strait patrol area.
MERCHANT MARINE
Elafi — Gold River.
Frances, Sandar — Port Alberni.
Dong Won, Sealand Galloway — Esquimalt.
Sheaf Royal —Chemainus.
Nikolai Karamzin — Nanaimo.
Belstar — Harmac.
Nw Westminster City — Crofton.
Asia Beauty — Victoria.

Illustrated Bible Travelogue
Subject—
GALILEE—CRADLE of CHRISTIANITY
Speaker—
Mr. George McAdams
(who has personally visited Israel)
at
CHRISTADELPHIAN PLACE OF WORSHIP
1396 McKenzie
SUNDAY, DECEMBER 21, 7:30 P.M.
You are invited to attend.
80 Slides will be shown — No Collection

Advertising helps you to know.
CANADIAN ADVERTISING ADVISORY BOARD

WE HAVE 2 T-BONE STEAKS FOR YOU . . .

For simply viewing an in-home demonstration of the new Filter Queen Home Sanitation System.
(ADULTS ONLY)
CALL 479-1234 NOW TO QUALIFY
R.K.N. Distributors
921 FORT ST.

It's from Birks for Christmas
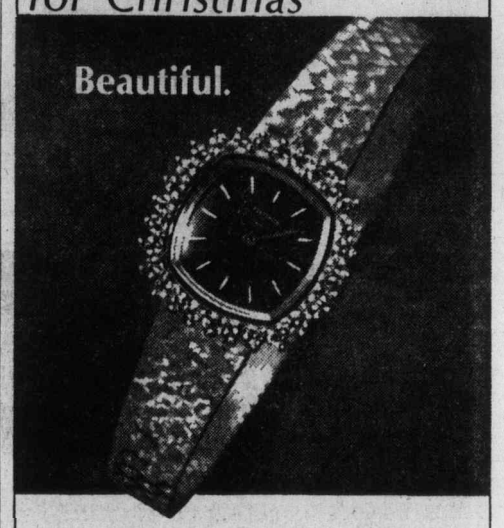

The diamonds and gold just help to make it more so!
A gift for all time...for the woman who makes all your time better and happier. In 14kt. gold, with diamonds.
$1850.
CHARGEX BIRKS JEWELLERS master charge
706 Yates St. Hillside Shopping Centre

FINE BAKERY
1610 OLD ISLAND HIGHWAY PHONE 478-1212
Christmas Special

Christmas Fruit Cake, Light	1 lb. $2.50
Christmas Fruit Cake, Dark	1 lb. $2.50
Christmas Stollen	24 oz. $3.95
Yule Log	$3.95
Ginger Bread House	$6.95
Mince Pies	ea. $1.39
Mince Tarts	6/79¢
Party Size Meat Rolls	doz. 98¢
Parkerhouse Rolls	doz. 90¢

SPECIAL HOMEMADE BREAD ..... ea. 29¢
OPEN DEC. 20, 21, 22, 23, 24.
9 A.M. TO 5:30 P.M.
MERRY CHRISTMAS!

• Some Gift Ideas!
• Bartlett Prints
• Table Nests
• Wine Tables
• Clocks • Watercolours
• Oils, • Maps, etc.
THE ISLAND GALLERY
2188 Oak Bay Avenue Tues - Sat.

It's from Birks for Christmas . . .

Another fantastic member of
THE BIRKS PUSH-BUTTON WATCH
Family
This one shows you the day of the week in LETTERS, plus the date, hour, minute, and flashing seconds!
Durable, trouble-free, with no moving parts to wear out. Light sensor, scratch-resistant glass time screen, and a 3-year module guarantee.

1. Press the button once – the hour and minute flash on your screen.
2. Press twice – the day of the week in letters and the date appear.
3. Press 3 times – the exact seconds will flash for a full minute unless you press the command button to stop it.
Yellow, on 1/20th 10kt. gold-filled bracelet, $235.
In stainless steel with matching bracelet, $215
Either colour, with strap, $195.
CHARGEX BIRKS JEWELLERS master charge
706 Yates St. Hillside Shopping Centre

this Christmas:
give a WORKING LAMP
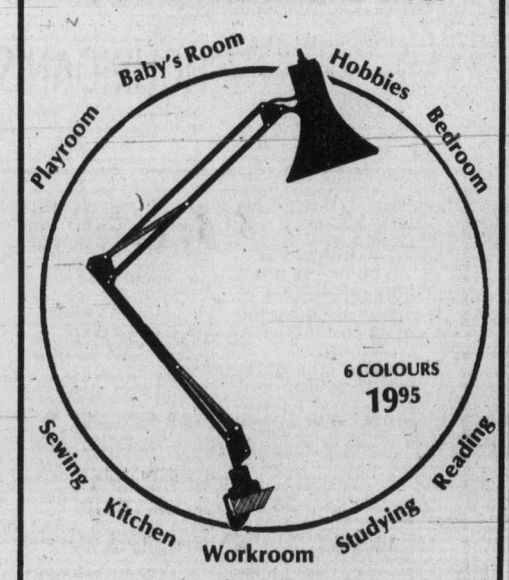

6 COLOURS 19.95
the best gift you could possibly give
THE LIGHTHOUSE
1005 Broad St. 383-6633
Open Every Night Before Dec. 24 to 9:30

Shop Oak Bay Village Shoes Friday 'til 9 p.m. Saturday 9-5:30
Christmas Morning put your feet up and relax . . .
in a pair of slippers from Oak Bay Village Shoes.

For Ladies . . .
"Daniel Green" slippers
AA, B, E widths, sizes 5 to 11. Multi-coloured.
15.00
and For Men . . .
"Daniel Green" Comfy's
B, D Widths, sizes 8 to 13. All leather.
16.00
LARGE SELECTION OF KAUFMAN FOAM TREADS
For men, woman and children — in complete size ranges.
GOOD STOCK OF CLARK'S WALLABEES
Men's and Ladies'.

VILLAGE SHOES
2238 OAK BAY AVE.
IN THE VILLAGE
OPEN 9 TO 5:30
FRIDAY
9 a.m. to 9 p.m.

386-2121
Monday through Saturday
8 a.m. to 6 p.m.

CLASSIFIED ADVERTISING

Vancouver Island's Largest Shopping Centre in Print

386-2121
Monday through Saturday
8 a.m. to 6 p.m.

CLASSIFICATION INDEX

VITAL STATISTICS
1 Births
8 Cards of Thanks
5 Deaths and Funerals
9 In Memoriams
10 Funeral Directors
11 Monuments

NOTICES
14 Announcements
15 Coming Events and Meetings
16 Catering, Banquets and Reception Rooms
17 Restaurants
18 Places to Visit
20 Lost and Found

EMPLOYMENT
21 Help Wanted—General
22 Office Help
23 Skilled Trades
24 Sales Persons and Agents
25 Teachers
26 Part Time—Temporary Help
30 Situations Wanted

BUSINESS SERVICES AND DIRECTORY
36 Business Services and Directory

PERSONAL SERVICES
33 Bands, Musicians and Orchestras
40 Business Personals
43 Dancing
42 Education
71 Music Teachers
39 Personals
32 Trade Schools
38 Travel

MERCHANDISING
83 Aircraft
117 Antiques
78 Bicycles
80 Boats and Marine
65 Building Supplies
93 Cameras, Supplies and Photo Finishing
127 Chicks, Poultry, Hatching Eggs, Supplies
135 Farm Implements
12 Florists
60 Fuel
97 Furniture
120 Garden Supplies
99 Groceries, Meat and Produce
130 Heavy Equipment and Machinery
128 Livestock, Supplies and Events
100 Miscellaneous for Sale
103 Miscellaneous Wanted
109 Miscellaneous to Rent
77 Motorcycles
70 Musical Instruments
125 Pets and Supplies
96 Ranges, Stoves and Furnaces
92 Sporting Goods
115 Swaps
63 Timber
98 TV, Stereo, Radio Sales and Service
112 Wanted to Rent, Miscellaneous
116 Coins and Stamps

AUTOMOTIVE
115 Automobile Financing and Insurance
164 Auto Body and Painting
162 Auto Repairs, Service and Towing
168 Campers, Trailers and Motor Homes
166 Cars and Trucks Wanted
150 Cars for Sale
151 Sports, Import Cars
148 Lease Vehicles
169 Mobile Homes and Parks
149 Motor Car Directory
160 Parts, Accessories
158 Tires
154 Trucks and Buses
156 U-Drive and Auto Washing

ACCOMMODATION
185 Convalescent and Rest Homes
175 Hotels
178 Summer Homes, Cottages and Resorts
181 Tourist Accommodation

RENTAL
201 Apartments to Rent, Furnished
200 Apartments to Rent, Unfurnished
202 Furniture to Rent
203 Apartments Wanted
206 Duplexes to Rent
207 Duplexes Wanted to Rent
215 Halls, Warehouses, Stores and Offices to Rent
127 Housekeeping Rooms to Rent
199 Housekeeping Rooms Wanted
211 Houses to Rent, Furnished
210 Houses to Rent, Unfurnished
212 Houses Wanted to Rent
190 Room and Board
191 Room and Board Wanted
193 Rooms to Rent
194 Rooms Wanted

FINANCIAL
155 Automobile Financing and Insurance
233 Mortgage Loans and Insurance
234 Mortgages for Sale
230 Personal Loans and Insurance
235 Wanted to Borrow

REAL ESTATE
280 Acreage for Sale and Wanted
240 Business Opportunities
241 Business Opportunities Wanted
247 Commercial or Industrial Properties
258 Condominiums and Townhouses
253 Country Homes and Properties
270 Exchange Real Estate
290 Farms for Sale and Wanted
263 Garages for Sale, Rent, Wanted
293 Gulf Island Properties
250 Houses for Sale
265 Houses Wanted to Buy
295 Listings Cancelled
268 Listings Wanted
271 Lots for Sale
294 Mainland and Out-of-Province Properties
273 Property for Sale
274 Property Wanted
244 Revenue Property
245 Revenue Properties Wanted
285 Up-Island Properties
256 Waterfront Properties
300 Churches

TERMS OF PUBLICATION

The Victoria Press Ltd. shall not be liable for non-insertion of any advertisement beyond the amount paid for such advertisement.

In the event of an error occuring the liability of Victoria Press Ltd. shall not exceed the charge for the space actually occupied by the item in question.

All claims on error in publication shall be made within 12 hours thereafter and if not made shall not be considered. No claim will be allowed for more than one incorrect insertion not for errors not affecting the value of advertisement.

All estimates of cost are approximate. Advertisers will be charged with space actually used.

All advertising copy will be subject to the approval of the Victoria Press Ltd., who reserve the right in its sole discretion to classify, reject or insert copy furnished.

All advertisements must comply with the British Columbia Human Rights Act. This act states no advertisement may state or imply a preference, limitation, or specification on the basis of an applicant's race, religion, colour, marital status, ancestry, place of origin, age; or sex (unless the matter relates to the maintenance of public decency AND prior approval has been obtained through the Human Rights Branch).

While every endeavor will be made to forward replies to box numbers to the advertiser as soon as possible, we accept no liability in respect of loss or damage alleged to arise through either failure or delay in forwarding such replies, however caused, whether by negligence or otherwise.

NOTICE OF COPYRIGHT

Full complete and sole copyright in any advertisement produced by Victoria Press Ltd. is vested in and belongs to, Victoria Press Ltd.; provided, however, that copyright IN THAT PART AND THAT PART ONLY of any such advertisement consisting of illustrations, borders, signatures or similar components which is, or are, supplied to Victoria Press Ltd. by the advertiser in the form of engravings, matrices, casts, etc., and incorporated in said advertisement shall remain in and belongs to the advertiser

SUBSCRIPTION RATES

Wherever carrier service is maintained, $4.00 per month.

By mail — Canada, $5.00 per month, $14.50 per 3 months, $28.00 per 6 months, $55.00 per year. United States, $5.25 per month.

Sunday Only — Canada, 35c per copy. United States, 40c per copy. Commonwealth and Foreign rates on request.

Mail subscriptions are payable in advance.

Authorized as second class mail. Post Office Department, Ottawa. Member Audit Bureau of Circulations.

CIRCULATION REPRESENTATIVES

Duncan, Chemainus—
P. J. Rogers 746-6181
Nanaimo 753-2766
Lake Cowichan— 749-3156

1 BIRTHS

BEALE: Born to Reg and Linda on December 17th, 1975, a girl, Sheila Gail, 8 lbs. 7 ozs., a sister for Cindy. Thanks to Dr. Stratton and maternity staff at Royal Jubilee Hospital.

EMERICK — Stan and Judy (nee Murray) are very happy to announce the arrival of their daughter Melissa Amy, 8 lbs. 6 oz., December 14, 1975, at Royal Jubilee Hospital. Many thanks to Dr. J. F. Higgins, Dr. Hunter, Marilyn Spirling, R.N. and Lorna Patterson R.N.; and 2nd Floor maternity staff.

HANSEN: Born to Gordon and Betty of 2942 Pickford Road, on December 16th, 1975, at Victoria General Hospital, a girl, Karen Lorraine, 7 lbs. 4½ ozs., a sister for David. Our special thanks to Dr. R. Sutherland and great maternity staff. (Insured.)

MILLER: Born to Dallas and Elaine on December 14th, 1975, a boy, Carson David, 7 lbs. 12 ozs. Thanks to Doctors R. Davidson and Borsman and staff at Victoria General Hospital.

WILSON: Born to Bill and Noni, a boy, Jeremy William, 9 lbs. 11 ozs., on December 12th, 1975,a little brother for Bethany and Justin. Many thanks to Dr. David Baker and maternity staff at Jubilee Hospital.

5 DEATHS and FUNERALS

In an effort to maintain the latest possible deadline for funeral notices, all death and funeral notices with related advertisements will be placed in the columns directly following classified. This change will take place January 2nd, 1976.

DIGGLE—Rachel Diggle, aged 91 years, peacefully at St. Mary's Priory, Victoria, on December 19, 1975, born in Lancashire, England. Pre-deceased by her husband William, son Laverne and grandson Michael. Survived by her loving family, daughter and son-in-law, Nellie and Peter Ferguson son and daughter-in-law, Allan and Rose Diggle, daughter-in-law, Mrs. Laura Diggle, six grandchildren, seven great grandchildren.
Funeral services will be held on Monday, December 22 at 3 p.m. in Hayward's Thomson and Irving Funeral Chapel 1625 Quadra St. at Balmoral. Rev. R. H. Dobson, officiating.

EMERY—On Dec. 19, 1975, in Victoria, B.C., Verna Lucy Emery, aged 88 years, a native daughter of Victoria. She leaves a daughter, Thelma Emery, a daughter and son-in-law, Viola and Bill Watt, a son and daughter-in-law, Archie and May Emery two step grandchildren, Robert H. Jarrott, of Victoria; Wilma Rowbottom, Lake Cowichan; two sisters, Alma Goethel, Milwaukee, Wisc.; Thelma Post, of Duncan, B.C. three brothers, Percival, Douglas, and Stan McLaren, all of Victoria, and several nieces and nephews.
Funeral services will be held at 1:30 p.m. Monday, December 22, in HAYWARDS THOMSON and IRVING Funeral Chapel, 1625 Quadra St. at Balmoral. Padre Tony Roberts officiating. Flowers gratefully declined. Donations to the Queen Alexandra Hospital for Children Fund.

HAYNES—Peacefully at her residence, 3319 Painter Road, Colwood, B.C. on December 16, 1975, Mrs. Martha Ann Haynes, age 77 years. Born in Tulsa, Oklahoma and had been a resident of the Colwood area for the past 29 years. She leaves her husband, Gus, at home.
Service will be held in the Sands Funeral Chapel of Heather, Colwood, B.C. on Monday, December 22, 1975 at 1 p.m. Rev. D. I. Stiven officiating.
SANDS — COLWOOD

Le RUYET—In the Royal Jubilee Hospital on December 19, 1975, Mrs. Jeanne Le Ruyet, aged 87 years of 4355 Viewmont Ave. Predeceased by her husband Joseph and daughter, Mrs. Jeanne Simard, she leaves four daughters, Helena and Marie at home, Mrs. G. (Madeleine) Orten, Assiniboia, Sask. and Mrs. (Marguerite) Stewart of Calgary; two sons, Louis of Assiniboia and John of Abbotsford; 22 grandchildren; six great-grandchildren.
PRAYERS will be offered in McCall Bros. FLORAL CHAPEL, Johnson and Vancouver Sts. on Tuesday, Dec. 23, at 7:30 p.m. MASS will be celebrated in Sacred Heart Church, 4040 Nelthorpe, on Wednesday, Dec. 24 at 10:00 a.m. with the Rev. D. F. Johnston Celebrant.

MARLOW—In Victoria, on December 18, 1975 Mrs. Constance McIvor Marlow, aged 91 years. Widow of Archibald James Marlow, she leaves three daughters, Mrs. C. F. (Sylvia) Genge, of Victoria, Mrs. Diana Hope and Mrs. Pamela Edwards, in London, England; son Geoffrey in the Philippines; seven grandchildren and two great-grandchildren.
Funeral service in the Lady Chapel, Christ Church Cathedral, Quadra St., on Tuesday, Dec. 23 at 1:30 p.m. (Flowers gratefully declined) McCall Bros. Funeral Directors in charge of arrangements.

RADFORD—Passed away on December 18, 1975, Mrs. Florence Catherine Radford, age 65 years. Born in Ladysmith, B.C., where she resided all her life. Predeceased by her husband, Albert, in 1969. She leaves her son, Alan, Courtenay, B.C., brother, John (Buster) Davis, Ladysmith, B.C., sisters, Mrs. Carroll (Elsie) Cullon, Mrs. Harry (Ida) Blair, Mrs. Norman (Olive) Gilson, all of Ladysmith, B.C. The late Mrs. Radford was a member of the Forresters Lodge, United Church Women's Auxiliary, Ladysmith Hospital Auxiliary, Rebekah Lodge No. 9, I.O.O.F. Ladysmith and District Association for Retarded Children, of which she helped form the association, and the Happy Lark School, member of Pythian Sisters of B.C. Grand Temple.
Service will be held in the Sands Ladysmith Funeral Chapel, Ladysmith, B.C., on Monday, December 22nd, 1975 at 1:30 p.m. Rev. James D. Manly officiating. Flowers are acceptable. Donations may be made to the Ladysmith and District Association for Retarded children.
SANDS—LADYSMITH

SMITH—Clarence Leonard, of Victoria, B.C., peacefully, after a lengthy illness, on December 18, 1975 in his 63rd year. Survived by his wife Olive, five daughters, Madeline, Barbara, Beverley, Lynne, and Barbara-Anne, one son, Bill, nine grandchildren, also one brother and three sisters in Toronto.
Private family service Rev. H. Pike officiating. (cremation) Flowers are gratefully declined, donations may be made to the Canadian Cancer Society 857 Caledonia Ave., Victoria. Arrangements through FIRST MEMORIAL SERVICES LTD.

WILLIAMS — In Victoria, on December 18, 1975, Elizabeth Williams in her 96th year, formerly of 3637 Cedar Hill Rd. She leaves three daughters, Mrs. Phyllis Hill and Mrs. Lillian Easton of Victoria, and Mrs. Edith Neill of Campbell River; nine grandchildren; 13 great-grandchildren; two sisters in Wales; many nieces and nephews. She was predeceased by her husband, John Christmas in July, 1963 and a daughter, Miriam Prior in 1968. She was a long-time member of St. Aidan's United Church and the choir.
Funeral service in McCall Bros. Chapel, Johnson and Vancouver Sts. on Monday, Dec. 22 at 1:00 p.m. with the Rev. J. Rae Allan officiating. (Flowers gratefully declined. Donations, if desired, may be made to the Organ Fund of St. Aidan's Church, 1691 Broadmead).

5 DEATHS and FUNERALS

WOOD—In Victoria, B.C., on December 19th, 1975, Mrs. Kate Margaret Wood, widow of Clarence Herbert Wood; aged 85 years, born in England and a resident of Victoria and Vancouver, B.C. for the past 65 years, late residence, 402-2626 Cook St. She leaves her daughters, Elva Robertson, Victoria, B.C., Verna Thurston, Vonda, Sask. and Lillian Stewart, Vancouver, B.C.; eight grandchildren and three great grandchildren.
Private service will be held in the Woodlawn Funeral Home, New Westminster, B.C., Mr. John Wilson, officiating. Flowers gratefully declined. Those so desiring may contribute to The Gideons International in Canada, 1803 Quadra St., Victoria, B.C., 388-5155. Arrangements by the Sands Mortuary Limited.
SANDS-VICTORIA

9 IN MEMORIAM

MARTIN—In loving memory of a dear wife Alice Thelma who passed away December 20, 1972.
I have lost my soul's companion
A life linked with my own;
And day by day I miss her more,
As I walk through life alone.
—Frid.

MARTIN — In loving memory of Thelma Martin who passed away December 20, 1972. Sadly missed and ever remembered by —Mother, Betty and Bill.

MARTIN—Passing away 20 December, 1972. Thelma lives on in remembrance with deep affection.
—Allan.

THEY SHALL GROW NOT OLD, AS WE WHO ARE LEFT GROW OLD. AGE SHALL NOT WEARY THEM, NOR THE YEARS CONDEMN. AT THE GOING DOWN OF THE SUN, AND IN THE MORNING, WE WILL REMEMBER THEM.
—WITH GRATITUDE, SANDS.

10 FUNERAL DIRECTORS

Sands
SERVING VANCOUVER ISLAND
WE CARE
Dedicated to service
Sensible Prices
SANDS FUNERAL CHAPELS
VICTORIA 388-5155
SIDNEY 656-2932
COLWOOD 478-3821
DUNCAN 746-5212
LADYSMITH 245-2331
NANAIMO 753-2032
Your seven community Chapels, Independently Family Owned and Controlled. Sands since 1912.

MEMBER BY INVITATION
NSM NATIONAL SELECTED MORTICIANS SINCE 1962
VICTORIA, 388-5155
SIDNEY, 656-2932
COLWOOD, 478-3821
DUNCAN, 746-5212
LADYSMITH, 245-2331
NANAIMO, 753-2032
Removal And Service Arrangement
Covering Vancouver Island
A Division of Sands

McCall's
TO BE ANNOUNCED
WILLIAMS, Mrs. Elizabeth
BAILEY, Miss Alice
MARLOW, Mrs. Constance
McCALL BROS.
Floral Funeral Chapels
385-4465

INTERNATIONAL FLIGHT CARE
Specializing in forwarding to or from anywhere
WORLD WIDE FUNERAL INFORMATION SERVICE
call collect
or cable
"Mortuary Victoria"
A Division of Sands

Hayward's Thomson & Irving
Funeral Chapels
1625 Quadra St.
384-2612 — 386-3505
Superior Service Since 1867

CUNNINGHAM FUNERAL CHAPEL
1155 Fort Street
Phone 384-5512 or 384-8626
Offering dignified moderate service for all. Geo. S. Cunningham, owner, manager.

FIRST MEMORIAL SERVICES
Serving the Public and Exclusive Undertakers for the Memorial Society of B.C. 658-5244.

11 MONUMENTALS

STEWART MONUMENTAL Works Ltd.
ESTABLISHED 1896
Memorial of Distinction
Marble fireplace and tabletops
1403 May St. 384-3452

MORTIMER'S MONUMENTS
ESTABLISHED 1877
"The Finest in Craftsmanship"
633 DAVID ST. 383-6421

14 ANNOUNCEMENTS

ROYAL CANADIAN LEGION PRO Patria Branch Turkey and Ham draw. Script must be picked up before Dec. 31, 1975. Turkeys: 8865, 4991, 4106, 7540, 1912, 1461, 8374, 4568, 3028, 6002, 4850, 5075, 8167, 8795, 2577, 7679, 6469, 5651, 7552, 674, 2872, 3791, 1128, 6867, 968, 5243, 8558, 4256, 10376, 3615, 9159, 5552, 3471 5187, 5186, 7805, 3244, 3374, 2044, 423, 9839, 4111, 3347, 10274, 8819, 5089, 8867, 6521, 1191, 3149 Hams: 4451, 5812, 8666, 4595, 7047, 3240 8500, 7195, 266, 8411, 1957, 5085, 3352, 1778, 1653, 2753, 4609, 4029, 3745, 6366, 7566, 5797, 9582, 4121, 933, 144, 10218, 1734 7212, 9782, 10221, 2407, 9341, 3039, 7081, 9989, 2217, 8351, 1556, 47, 8811, 4457, 725, 1919, 3196, 10018, 10272, 3214, 6791, 6587. Hip of Beef 972 and Door prize 8069.

LEAVES UNLIMITED
OF NOOTKA COURT
ANNOUNCES
OUR NEWEST STORE
THE DESERT SCENE
613 COURTNEY
Special for Christmas — Christmas Cactus $2.95, Poinsettias $3.95, $4.95, $5.95. Basketwork and Pottery. Gift certificates redeemable at both stores Anytime — Any amount — Any occasion. 382-5024, 382-7414.

IN MEMORIAM DONATIONS
to be used exclusively for
CANCER RESEARCH
should be directed to
CANADIAN CANCER SOCIETY
857 Caledonia Ave., Victoria

ARMY, NAVY AND AIRFORCE Unit No. 12 Annual Turkey raffle, Dec. 18, 1975. Ticket numbers: 3544, 1834, 3660, 2003, 1297, 2502, 1277, 1914, 730, 888 3100 1064, 3855, 588, 1670, 712, 3888, 2309 121 1266, 3024, 2759, 1833, 828 2463, 1262, 3049, 2895, 2461, 40, 3021, 694, 3592.

14 ANNOUNCEMENTS

COSMOPOLITAN CLUB
Saturday, Nov. 15, 7 p.m. Old Age Pensioners' Hall, 1600 Government Street. 20 games, $20 per game, in aid of Multiple Sclerosis.

15 COMING EVENTS and MEETINGS

SPANISH CENTRE
Annual Xmas Party
DINE AND DANCE
SAT., DEC. 27
LEONARDO DA VINCI HALL
195 BAY ST.
DINNER: 8 p.m. (By Felice's. Hot plates. Spanish - Italian Food, pastry, etc.)
ORCHESTRA: "Avalanche" (Variety of Latin-American Music)
DOOR PRIZES.
ADMISSION: $10 per person.
PHONE:
477-0410—388-4964—385-7923.

FLEA MARKET
SANSCHA HALL — SIDNEY
Pat Bay Hwy. and Beacon Ave.
Sun., Dec. 21—9:30-4:00 p.m.
Thousands of gift ideas and treasures. Old and modern — Interest for all.
Admission 25c
Reservations 656-3082

BINGO
Non-Status Indians. Langford Legion Branch No. 91, Monday 7:30 p.m. Early Bird Games start at 7. 6 cards $2. Extra cards 25c. Everyone welcome.

SONS OF NORWAY, EIDSVOLD Lodge number 53 are having their Annual Christmas Party on Sunday Dec. 21 at 6 o'clock for members with family and friends.

NEW YEAR'S EVE DANCE, ST. Alban's Hall Ryan St., 9 'till? $7.50 each. Supper. Phone 479-8803. Columbian Old Time orchestra.

REGULAR SATURDAY OLD time dance, 9-12. Columbian Orchestra, St. Albans Hall. Coffee. 479-8803.

MYSTERY TOURS
Leaves V.I. Coach Lines depot every Sunday at 1:30 p.m. Return 5 p.m., $4.50 includes tea. 385-4411.

CHRISTMAS BINGO, SAT. DEC. 20, 8 p.m., Prospect Lake Community Hall, Hams, turkeys and cash.

20 LOST and FOUND

LOST: LADIES' PRESCRIPTION sunglasses, left near telephone Harry's Cafeteria, Hillside Shopping Mall, Wednesday afternoon, finder kindly telephone 382-1950 or 384-9031.

PLEASE HELP ME FIND MY dog. Small, black female poodle, wearing plastic flea collar, answers to the name of Savanna. Lost in the Langford-Colwood area. Reward. 478-0207.

LOST — DECEMBER 12TH from Tanner Road — Meadowland Drive vicinity. A female sealpoint Siamese cat with chocolate brown figures. Reward offered. 652-5867.

LOST: GREY AND BLACK striped cat, Esquimalt, also white part Persian cat, Victoria West. Animal's Crusaders. 386-9832.

LOST: WHITE MALE SHEPherd samoyed cross with chain and flea collar answers to "Tarkey." 477-3484.

LOST: SMALL BLACK AND TAN dog, vicinity Allenby and Henderson, please phone 592-9860.

LOST: LEATHER KEY CASE with many keys, 1 black. Please phone 383-1619.

FOUND: YOUNG CAT. ORANGE, grey-white, near Hillcrest School. 477-2429.

LOST:- A GOLDEN COCKAPOO puppy, Lansdowne-Foul Bay area. 598-3281.

LOST: DECEMBER 18, GOLD wedding band, inscribed Nick January 24th 1967. 479-7775.

LOST: 2 FEMALE CATS, 1 TORtoise-shell, 1 tabby. James Bay. 384-2755.

LOST: STYROFOAM FLOAT WITH wooden decking, North Saanich area $50 reward. 592-3391.

LOST: BLONDE SCOTTIE DOG Bay and Belmont area, family pet. 595-4559.

21 HELP WANTED GENERAL

ADVERTISEMENTS IN THIS CLASSIFICATION MUST COMPLY WITH THE BRITISH COLUMBIA HUMAN RIGHTS ACT

AVON
To buy or sell ... at new low prices. Call for more information: Miss Binder 384-7345.

WANTED FOR PERMANENT POSition in service work of campers and trailers (no manufacturing). Apply in own hand stating age and ability. Reply Victoria Press Box 96.

SIDNEY BEAUTY SALON NEEDS apprentice. We would like to find a neat person who is co-operative, willing to work and has loads of personality. For interview call 656-2233.

EXPERIENCED, FULL TIME waiter-waitress, hours 11 a.m. to 7 p.m. Tuesday thru Saturday. Experienced part-time waiter-waitress. Apply to Victoria Press Box 89.

FULLY EXPERIENCED MAITRE de for first class restaurant, union rate, pension fund, medical. Reply in confidence enclosing resume to Victoria Press, Box 101.

COOK REQUIRED FOR MAJOR hotel dining room, must be flexible for hours and shifts. Experienced only need apply. Please contact Tito Fontenla 386-1422.

RESIDENT MANAGER
Apartment block — 70 suites. All modern construction. Top remuneration. Begin March 1. Reply Victoria Press Box 112.

EXPERIENCED SOUS CHEF for first class dining room. Evening shift, top wages for qualified person. Apply in person to 1021 Pandora.

CAPABLE MATURE HOUSEkeeper for couple in modern city home. Live-in, 5-day week, good wages, references. Victoria Press, Box 12.

COUPLE WITH EXPERIENCE AS resident manager for 44-suite apartment complex. Handyman preferred. References required. Reply Victoria Press, Box 88.

LOVING BABYSITTER NEEDED for evening shift (part time) for 3 year old boy, my home. Own transportation. Jubilee area. 595-2720.

WANTED FOR AN ELDERLY couple, a reliable, live-in housekeeper-companion. Light housekeeping only. References necessary. 383-4460.

MEDOX HEALTH SERVICES
Has nurses aides, companions, sitters, party hostesses available anytime. Call 388-4642. 24-hour service.

RESPONSIBLE BABYSITTER needed from 10 a.m. to 7 p.m. Monday - Friday, Quadra - Hillside area. 384-3709.

EXPERIENCED WAITER-waitress required, for 10 p.m.-6 a.m. shift apply Coffee Mac's or phone, 384-9547.

LIVE-IN HOUSEKEEPER WITH references for elderly couple — Oak Bay, good salary to right person. 592-4525.

LIVE-IN MIDDLE AGED HOUSEkeeper companion. Private suite. Wages open. B. A. Christian. 386-2538.

ROOFER WITH EQUIPMENT TO replace built up tar and gravel roof. Experienced only. 386-2812.

NEED BABYSITTER FROM 2:30 until 5:30 p.m. Hillside, Shelbourne. 598-1721.

LIVE-IN NANNY REQUIRED IN exchange for room and board. 382-3307.

MIXEROLOGIST FOR COCKTAIL lounge. Full facility Nanaimo hotel. 754-6611 between 10 a.m.-12.

21 HELP WANTED GENERAL

SCHOOL DISTRICT NO. 63 (SAANICH)
ASSISTANT INSTRUCTOR IN CONTEMPORARY DANCE AND THEATRE
Applications are invited from suitably qualified persons for the temporary position of assistant instructor for contemporary dance and threate movement classes at Parkland Secondary School.
Qualifications in ballet necessary, with background in choreography and modern dance desired. Classes are scheduled from 8:30 a.m. to 11:30 a.m. and commence January 26, 1976 through to June 1976.
Salary to be negotiable depending on qualifications and experience. Please forward applications and resume no later than 12:00 noon December 29, 1975. R. S. Ingram, Secretary Treasurer, School District No. 63, P.O. Box 2010 Sidney.

STUDENT OR ADULT
With small car or motorcycle, interested in augmenting income by morning newspaper delivery in the Wilkinson-Interurban area. Delivery would take approx. 1½ hours per day and route earnings would be in vicinity of $140.00 per month. Prefer someone living in or near Colquitz area. Please apply R. Elliott. 383-4111 local 166.

BOYS-GIRLS ADULTS
Colonist routes available January 2nd. Earning from $40 to $100 monthly. Mostly mail box delivery. Locations — Deep Cove, Saanichton, McTavish Rd., Elk Lake areas. Call Country Circulation, 383-4111.

THE BAY MANAGEMENT TRAINEE
Recent graduate in Commerce or Business Administration required for management training program. Must have strong organizational ability and be capable of assuming responsibility quickly. Some retail experience preferred. Please send personal data to the Personnel Manager, 4th Floor, The Bay.

WANTED: PROGRAM INSTRUctor. Person required to work in connection with training mentally handicapped adult people; to participate in the daily activities giving supervision and training in self care, home care and encouraging such vocational skills as may be determined. Overall to be involved in additional social and recreational activities. Class 4 drivers licence required. Apply giving references and resume to Victoria Press Box 120.

TWO EXPERIENCED HAIR stylist with or without clientele for Margo Beauty Studio in the Shelbourne Plaza. Can start now or immediately after New Years. Earn more under Profit Improvement Plan, sickness accident insurance, if desired, for interview phone 477-1815.

PROFICIENT BAR MANAGER required at Legion branch in Victoria. Applicants must be bondable and provide evidence of ability to operate several bars and staff. Salary to be discussed. Reply Victoria Press Box 106. Deadline Dec. 24, 1975.

RESPONSIBLE PERSON TO DO light housekeeping and care for 3 children, 1 kindergarten age, 2 school age, daily after school, noon-5:30 Monday-Friday in Fairfield area starting Jan. 5. Call Duncan collect 748-3637 after 6:30 p.m. workdays, anytime holidays.

39 NEWSPAPER CARRIERS wanted, all areas. Gordon Head and Oak Bay call Vista 477-2560. Victoria call Jerry 477-2635. Sidney and Saanich north of Royal Oak call Tim 479-6848. Other areas call Rick 383-5822. After school deliveries on Wednesdays.

LIVE-IN HOMEMAKERS
Opportunities for semi-retired ladies to help their local communities. Your experience needed by HEALTH CARE SERVICES UP JOHN LIMITED. Call us at 388-6639 Monday - Friday, 9 - 4:30.

WANTED: RELIEF PERSON for small group home for mentally handicapped persons, able to carry out max. 11 tours per calender month. Apply giving references and resume to Victoria Press Box 121.

WANTED: CHEMICAL TECHnician BSC, BCIT or equivalent experience willing to occasionally work at sea. Salary $800 per month. Reply to Victoria Press, Box 102, stating academic qualifications and experience.

URGENTLY NEEDED, BABYSITter, from 11:30 a.m. to 4:30 p.m. Monday through Friday for kindergarten age girl. Kenmore and Torquay area. Starting January 5. 477-4191.

BABYSITTER REQUIRED starting January 5, for 18 month old boy Monday to Friday, my house or yours, phone after 5 p.m. 652-2154.

SEMI-RETIRED COUPLE REQUIRED
to assist managers in downtown motel, to work on a part-time basis, suite available. 385-3543

WANTED MATURE EXPERIenced waitress-waiter for day shift. Apply in person Scott's Restaurant.

WANTED: CLEANING LADY ON a four hourly, weekly basis. $3. 592-7484.

RELIABLE CLEANING LADY ON weekly basis, 598-1755.

22 OFFICE HELP

ADVERTISEMENTS IN THIS CLASSIFICATION MUST COMPLY WITH THE BRITISH COLUMBIA HUMAN RIGHTS ACT

BOOKKEEPER-STENOGRAPHER
Union office requires bookkeeper-stenographer. Requirements are good shorthand and typing skills and the ability to keep a set of books and handle payroll; after introductory period to carry out office procedures and meet and deal with union membership without supervision.

Starting salary $7.39 per hour. Wage indemnity and B.C. Medical Plan benefits. Apply in writing with resume to Victoria Press, Box 93 prior to December 22, 1975.

WANTED FOR PERMANENT POsition in clerical capacity to maintain parts records, stock cards, invoicing and general office work. Legible hand writing necessary, typing, filing and operation of Telex preferred. Mechanical inclination helpful. To commence Jan. 8 1976. Contact Mr. Ross 386-8338 between 8:30-5:00 Monday to Friday.

ADVANCEMENT OPPORTUNITY for insurance clerk typist capable of handling personal line, commercial or auto, and dealing with the public. Excellent salary and fringe benefits in congenial office for qualified person. Phone for appointment Office Manager 385-7721.

A DENTAL HYGIENIST IS REquired in a new modern prevention oriented office. This opportunity will be available Jan. 5. Please reply promptly to Victoria Press Box 68.

LEGAL SECRETARY REQUIRED for pleasant downtown office experience in Lawyers office essential, must have good typing, shorthand an asset. $850 plus. 386-9021.

EXPERIENCED FIRST-CLASS receptionist secretary, general office duties. Modern office. Usual benefits. Central Saanich area. Contact Mr. Turner 652-1111.

INVENTORY CLERK
No experience necessary, free to travel, work starts December 27th. Please call 477-9887, between 3-5 p.m.

LEGAL SECRETARY REquired. Prefer experienced in mag card for time recording, some litigation. 385-1411.

22 OFFICE HELP

SECRETARY
Rotary Club of Victoria requires a mature person to manage office, maintain records, perform secretarial duties for officers and directors. Must be able to work on own, be flexible re: hours related to volunteer officers and members. Typing and shorthand required. Hours 10-3 p.m., 5-day week. Apply in writing to Selection Committee, Rotary Club, Empress Hotel.

ACCOUNTING CLERK REquired. Duties include accounts receivable, invoice posting on accounting machine, petty cash and other general accounting responsibilities. Person preferred with experience and looking for a challenging career. Apply in writing stating qualifications and experience to Victoria Press, Box 117.

OFFICE CLERK GOOD TYPING knowledge of filing and general office procedures. Reply Victoria Press Box 123.

AN OPENING IS AVAILABLE for a certified dental assistant reply with particulars to Victoria Press, Box 69.

23 SKILLED TRADES

ADVERTISEMENTS IN THIS CLASSIFICATION MUST COMPLY WITH THE BRITISH COLUMBIA HUMAN RIGHTS ACT

DESIGN ENGINEER
CITY OF NANAIMO
Applications will be received by the undersigned until Wednesday, 28 January, 1976, for the position of Design Engineer in the Engineering Department. Applicants are to state age, training, qualifications and job experience.
An applicant must be registered as a Civil Engineer with the Association of Professional Engineers of British Columbia and have a minimum of five years responsible experience in civil engineering work, preferably in the public work and municipal field and particularly in street and storm drain design. Responsibilities will include the layout and design of municipal distribution and collection facilities but not regional trunk lines and plants; the layout and design of streets, walks and supporting structures; the preparation of specifications and estimates; the inspection of construction work; and will include the selection and training of support staff for design and inspection. The Design Engineer will be responsible to the City Engineer. The 1975 salary range for this position is $1700 to $2100 per month. Normal municipal employee benefits apply. The population of the City of Nanaimo is 44,000.
Arthur Leynard,
City Engineer,
City Hall,
455 Wallace Street,
Nanaimo, B.C.

CITY OF NANAIMO
DRAFTSMAN REQUIRED
Applications will be received by the undersigned until 12 January, 1976, for the position of Engineering Technician in the Engineering Department. Applicants are to state age, training, qualifications and job experience. Applications are to be made on the forms available, or are to be made in the applicant's own handwriting, and examples of the applicant's drafting work and free-hand lettering must be attached. Applicants are to have a minimum of Grade 12 education and, preferably, to have additional technical school training with several years responsible job experience. Applicants are to state if they have any experience in survey work or minor design work.
Normal municipal employee benefits apply.
The 1975 salary offered is in the $1,000 to $1,300 per month range.
The population of the City of Nanaimo is 44,000.
J. T. Anderson,
Supervisor, Engineering Office,
City Hall,
455 Wallace Street,
Nanaimo, B.C.

OCCUPATIONAL THERAPISTS ACUTE AND OUT-PATIENT ALSO PSYCHIATRIC
Our expanding O.T. department requires the addition of two appropriately certified therapists in our 355-bed hospital. 23 beds are acute psych.
Salary is in accordance with H.S.A. contract. Starting rate is approximately $1,095.00 with special consideration for experience and education.
Kelowna is an exciting summer and winter recreational area.
Please send resumes in confidence to:
Mr. G. Bleiler,
Personnel Officer,
Kelowna General Hospital,
Kelowna, B.C.

CONSTRUCTION FOREMAN
with Victoria firm, must be fully experienced in underground work, for example sewers, water, underground hydro, able to take complete charge, top wages and benefits to qualified man, 652-1185 or 478-8535 after 5 p.m.

AUTOBODY PERSON
Must be fully qualified. $8.30 per hour flat rate, with medical, dental and life insurance benefits. Apply to Advance Collision. 741 Pembroke Street. 388-4491.

SHOP FOREMAN
Local new car dealer. Experienced mechanic for this position. Apply with complete resume to Victoria Press Box 107.

HAIRDRESSER NEEDED FOR unisex hairstyling shop. Excellent pay, group insurance, dental and health plan. This is a full time position with preference given to hairstylist with established clientele. For interview, call 385-8414.

FIRST CLASS AUTO BODY REpair Person, good working conditions. Fringe benefits. Permanent position, apply Body Shop Manager, Cornell Chev. Olds. 385-5777. Victoria.

EXPERIENCDD AUTOBODY person, experienced painter and experienced prep persons. Usual benefits. Top wages. Modern dust free shop. Central Saanich area. Contact Service Manager 652-3958.

EXPERIENCED ESTIMATER for autobody shop, familiar with Victoria. Usual benefits. Modern shop. Central Saanich area. Contact Service manager 652-1111.

NEEDED IMMEDIATELY, EXperienced floor layer journeyman and apprentices 478-5788 or 595-0592 after 5.

ELECTRICIANS NEEDED ON Vancouver Island, experienced in wiring with Loomex. Phone 245-3311.

WANTED: JOURNEYMAN ELECtrician or 3rd-year apprentice immediately. Phone 479-3123 between 10 a.m. and 4 p.m.

ELECTRICIAN WANTED
House wire-man, must be able to work without supervision. 478-4877.

SELL IT FAST THROUGH CLASSIFIED

24 SALES PERSONS and AGENTS

Whyte & Gower
Oak Bay Properties Ltd.
2227 Oak Bay Ave.
592-2407

INVEST IN Your Future
1976 promises to be busier than 1975, and we offer an opportunity for two licensed.

REAL ESTATE SALESPERSONS
Who are interested in hard work and commensurate rewards. Our consistent advertising policy and condominium projects give our salespeople numerous contacts for all forms of Real Estate sales. Give Don Whyte or Alec Gower a call for a confidential interview—then compare:
592-2407

Whyte & Gower
Oak Bay Properties Ltd.
2227 Oak Bay Ave.
592-2407

WHITTOME'S OFFER
LICENSED REAL ESTATE SALESPEOPLE.
1—TOP COMMISSION RATES PLUS A SALE BONUS PLAN.
2—OFFICE TO WORK FROM

aboutv

bruce lowther

The daily TV schedules now are published in the weekly TV supplement which is part of the Colonist each Saturday morning. Any late program changes made after the supplement is prepared are incorporated in the various sections of this column.

□

BUREAU OF USELESS INFORMATION: Friday's answer — Cincinnati beat Pittsburgh and Boston did the same to Oakland in three games each during the 1975 U.S. baseball playoffs. Cincinnati then did in Boston in seven games in the final, with Pete Rose named the star. And rightly so.

Today's question: "Chesnuts roasting on an open fire, Jack Frost nipping at your nose . . ." is The Christmas Song. Name the singer who wrote it, the singer who had the hit recording of it and the age spread in the lyrics. Answers arrive Tuesday.

By Bil Keane

"He must have it working. He's fallen asleep."

Saturday highlights

CHANGES: Channel 11 has revamped its Saturday run a bit, with Garner Ted Armstrong at 11:30 a.m., Outer Limits at 4 p.m. and the too-long-absent Twilight Zone at 5 p.m.

3:00—Mozart's 34th and 40th symphonies, by Karl Boehm and the Vienna Philharmonic again—9.

3:00 p.m.—A religious special: A Reason to Sing—7.

7:00—Anchor's Christmas special—12.

8:00—PBS starts The Strauss Family series—9.

10:00—Oral Roberts' Christmas special in the first of five showings on different channels between now and Thursday night—12.

Saturday sports

9:30 a.m.—NFL football, Minnesota at Buffalo—7, 12.

12:30 noon—More NFL, Denver at Miami—2, 5.

12:30—CBS Sports Spectacular highlights for 1975—7, 12.

3:00 p.m.—The world drag racing finals—4.

5:00—NHL hockey, Montreal at Vancouver—2, 6.

6:00—NFL, Pittsburgh at Los Angeles. End of the season for Cosell, Gifford and Karras, but what are we to do in a house filled with Canuck, Canadien and Steeler fans?—4.

Saturday movies

12:30 noon—Seven Little Foys (1955 Bob Hope). When Hope arrives home on Christmas Eve, his doorknob moans "Bing"—4.

2:00 p.m.—Curly Top (1935 Shirley Temple) —11.

3:00—The Warriors (poor 1955 Errol Flynn past-his peak). If Flynn's doorknob said "Scrooge," he'd have replied, "I'll drink to that"—5.

3:30—Something for a Lonely Man (most enjoyable 1968 western comedy), Dan Blocker, Susan Clark and their locomotive—7.

● 9:00—A Christmas Carol (1951 Alastair Sim). Channel 7 had it Dec. 11 and Channel 12 will have it Christmas Eve—12.

9:00—Zeppelin (1971 war fantasy), Michael York, Elke Sommer, George Scott, many more. . .New to me but said to be all right; repeated on Channel 6 at 11:15—5, 8.

9:00—Terror on the 40th Floor (okay 1974 Little Towering Inferno), Don Meredith, John Forsythe. Howard Cosell's doorknob of course moans, "I love you"—6.

9:30—Riders of the Purple Sage (1925 Tom Mix). Prime nostalgia, followed by some silent short bits—9.

11:00—Angel in My Pocket (only fair 1969 Andy Griffith, preacher). No Time for Sergeants, with ring around the collar. . .—7.

11:00—It's a Gift (1934 W. C. Fields). I can just see Fields' doorknob moaning anything and W. C. hitting it with his cane—11.

11:30—The Bobo (1967 Peter Sellers booboo)—12.

12:00—Chitty Chitty Bang Bang (all right 1968 musical fantasy), Dick Van Dyke, Lionel Jeffries. Not worth three hours—8.

1:00 a.m.—Mystery of the Wax Museum (often hilarious 1933 Lionel Atwill antique). With screamy Fay Wray —5.

1:15—Ten Commandments (1956 DeMille epic, runs to 6 a.m.), Charlton Heston, Yul Brynner, trillions more. And what would Heston's doorknob moan? Holy Moses—6.

3:00—Not As a Stranger (hopeless 1955 hospital hokum), Robert Mitchum, Sinatra, other victims. Sinatra's doorknob only says, "Sir"—8.

Saturday radio

● 2:00 p.m.—Mozart's Cosi Fan Tutte at the Met—CBU (690).

4:00—A documentary about King's College Cambridge —CBU-FM (105.7).

5:00—NHL hockey, Montreal at Vancouver—CJVI (900).

7:00—Yehudi Menuhin with the Toronto orchestra—CBU.

9:00—Western Canada hockey, New Westminster at Victoria—CJVI.

11:00—Van Cliburn, the Winnipeg orchestra and the Tchaikovsky piano concerto. Just one more modern Scrooge thing: any doorknob today would greet the postman with "Strike"—CBU.

● Recommended.

36 BUSINESS SERVICES and DIRECTORY

Cleanup Services

½-TON TRUCK FOR HIRE. Clean Ups, light hauling, and small renovations. Reasonable rates. 386-0306.

BASEMENTS, GARAGES, ATTICS cleaned and rubbish hauled away. Will purchase anything of value. 384-4408, 592-4477.

MOVING, CLEANUPS, HAULING, low cost. Any job, anytime. 592-6273.

2 MEN WITH TRUCK, CLEANUP, hauling, odd jobs. $10 per hour. 477-4740.

DAVIES BROTHER CLEAN-UP service. Basements, attics, yards, etc. 642-3057.

MOVING, CLEANUPS, HAULING, low cost. Any job, anytime. 592-6273.

MOVING? ODD JOBS? CLEAN up? 2 men ready, willing and able. $16 per hour. 598-6773, 384-0042.

MAN WITH PICKUP — SMALL cleanups, anytime. 388-6049.

FOR A GOOD THOROUGH clean-up job, call Wieber. 386-9577.

Contractors

WHEATON CONSTRUCTION LTD.
General Contractors
Building Consultants
382-2159

36 BUSINESS SERVICES and DIRECTORY

Contractors

WESSEX
CONST. CO. LTD.
GENERAL CONTRACTORS
CONTRACT MANAGERS
478-7225

ALRIGHT BUILDERS LTD. GENeral contracting. 479-1160. Residential and commercial. Custom Built homes. Renovations and alterations. Drafting and Plan service. Engineering and Consulting.

DUE-RITE CONSTRUCTION
Renovations, repairs, finishing, additions, cupboards, custom projects, patio, carport, taping, drywalling, etc. Phone Jack for free estimates. 384-3323.

ADA CONSTRUCTION
Complete renovation, remodelling, custom building. For free estimates call 478-5401. Financing or trade available.

T. AND C. BUILDERS LTD.
Framing
385-5293 385-8587

SMALL JOB SPECIALIST
20 years experience, ideas and estimates free. 592-6830.

FARMER CONSTRUCTION
Design — Renovations
388-5121

3 BUSINESS SERVICES and DIRECTORY

Drain Service

WATER PROBLEMS
Basements waterproofed forever by experts. All work unconditionally guaranteed. 384-4743.

Draperies

Sears
Custom-Made
DRAPERIES
Choose from our great fabric selection. Drapes PROFESSIONALLY MADE and INSTALLED IN YOUR HOME.
CHARGE IT
Phone 595-9111
NO OBLIGATION
Simpsons-Sears Ltd.

the Bay
DRAPES
and SLIPCOVERS
CUSTOM-MADE
Made by our own expert seamstresses. Large selection of fabrics to choose from. Use your Bay Account.
For a FREE estimate phone 385-1311, local 244 or 246.
HUDSON'S BAY COMPANY

HOURIGAN'S
Floor Covering Specialists
NOW SHOWING
DRAPERIES
PROMPT IN-HOME SERVICE
715 PANDORA AVE. 386-2401

SAVE YOUR DRAPES—
Those shabby drapes can be brought back to life by the COIT experts. The best cleaning service available and that's guaranteed. Phone 386-6701 for free estimate. No obligation.

Electrical Contractors

ELECTRICAL REPAIRS AND INstallations. Reasonable rates. Licensed electrician. Sirwel Electric. 595-3876.

OLDER HOMES REWIRED — NO down payment. We finance through B.C. Hydro Plan.
EDDY'S ELECTRIC — 385-7666

Excavating

EXCAVATING, LAND CLEARing, road building, demolition, sand and gravel, equipment rentals. 24-hour service. Radio controlled.
O.K. Trucking Co. Ltd.
Bus. Office, 2840 Nanaimo, 386-3414
Dispatcher, 2720 Turner, 382-6136

ROSE'S MINI CONTRACTING
Complete Bob Cat and single axle dump truck service. Call 479-3578 or residence 477-4161. Free estimates.

PEDERSEN EXCAVATING — backhoe work, septic tank and sewer installion. Contractor hourly. Free estimates. 479 5963.

ROBERTSON'S EXCAVATING, 450 Case, landclearing, bull-dozing and backhoe. 595-8530.

BAYD'S BOBCAT SERVICE, EXcavation, loading, levelling, etc. Contract or hourly. 478-4047.

Fencing

FENCES BUILT OR REPAIRED, any style, reasonable rates. 382-2732, 478-1050.

CEDAR FENCES, SCREENS, gates, repaired-replaced. Phone 595-1769.

Flooring and Sanding

WE CAN INSTALL CARPETS WITHIN 48 HOURS
CHOOSE FROM OUR HUGE INVENTORY OR SHOP AT HOME
MANDELL
FLOOR COVERING
3196 Douglas, opposite Woodward's
382-8276

M & M FLOOR
COMPLETE FLOORING CENTRE
Hardwood, Carpets and Linos
532 William St. 384-0343
NIGHTS: 386-3678 or 383 2581.

Gardening

HEDGEHOG
Pruning and General Garden enrichment. John Mitchell, 386-0520.

FRUIT TREES PRUNED, ORnamental and hedges trimmed. 383-8363.

HORTICULTURAL STUDENT will do all types of gardening work. Reasonable rates. 652-5610.

CLEANUP AND PRUNING, ETC. G. Barta, 382-7504.

FRANK'S GENERAL GARDENing and pruning. 477-6661.

Glass

SOLAR FILM TO REDUCE HEAT gain and fading in your office, home, camper or van. Numerous colors available at reasonable prices. 385-5435.

Gutter Cleaning and Repair

TAKE ADVANTAGE OF OUR gutter and downpipe cleaning special. Also waterproofing, repairs, etc. Very reasonable, all work guaranteed. 477-4908.

GUTTERS
Cleaned, repaired or replaced. Low cost, free estimates. 592-6273.

GUTTERS
Cleaned, repaired or replaced. Low cost, free estimates. 592-6273.

EAVES CLEANED OR REpaired or renewed. Reasonable rates. 384-4743.

Handymen

WILL DO HOUSE PAINTING, INterior decorating, fencing, conversions and small electrical jobs, etc. Phone Harry 479-3575 or 385-3764 anytime.

HANDYMAN WILL DO SMALL repairs, cement jobs, paint and paper, and clean-up. Please call 386-9577.

GENERAL HANDYMAN SERvice. Interior, exterior painting, carpentry, electrical and plumbing. Call Val. 383-2363.

ANY REPAIRS AROUND YOUR home — reasonable rates. 384-4743.

Hauling

2 MEN WITH TRUCK FOR light hauling and clean-up. Phone 652-2862.

GENERAL HAULING, 3 TON flatdeck, with sides, low rate, Comerford Bros. 383-4223.

HAVE 12-FT. VAN, HAUL ANYthing anytime. 478-2482.

Home Improvements

Feature
Kitchen Centre
2610 Douglas 385-4921
specializing in
KITCHEN
and
BATHROOM
RENOVATIONS
Largest Selection of
KITCHEN CABINETS
and VANITIES on
the West Coast
FREE ESTIMATES
GUARANTEED
WORKMANSHIP

36 BUSINESS SERVICES and DIRECTORY

Home Improvements

FED UP LOOKING AT YOUR old fireplace? Give it a facelift and at the same time save money. For all kinds of brickwork call "The Hearth Specialist." 477-5822 evenings for free estimates.

"COUNTRY CONSTRUCTION"
Cedar Homes, Specialty Homes, Frames. Renovations with feeling. 385-5275.

Insulation

BORDEN INSULSPRAY
UF foam fills those cold heat hungry walls of your home. Call Victoria Foamco, 383-8233.

Landscaping

BARKER
LANDSCAPING
LTD.
—since 1940—
Lawn specialists. Expert and considerate garden layout and shrub placement — sketches — ideas. Our expert stonemasons can build you anything in rock or slate — walls, patios, pools or pillars — etc. For a free competitive estimate, call 595 8323. Terms.

WESSEX
LANDSCAPING
DESIGNERS -
MAINTENANCE
478-7225

Moving

J AND I TRUCKING
385-9997
Local moving, fully insured, $15 to $20 per hour. Cartage and parcel delivery.

BISSON'S MOVING AND Storage Ltd. Local and long distance movers. Household, apartment and piano moving. 384-6442.

COMERFORD BROTHERS, SPEcialist in apartment moving. Efficient work at modest rates 383-4223.

HAVE 12-FT. REEFER VAN, haul anything, anytime. 478-2482.

Painters and Decorators

ISLAND
DECORATORS
Painters Paperhangers
Spray Painters
Plaster Repairs
Convenient Time Payments
383-9059 Eves. 382-1479

CLARK AND PATTISON
PAINTING CONTRACTORS
LTD.
Brush or spray. Paperhangers. Texture and vinyl work. Will do all or part of any job. Paint store, BAPCO, GENERAL and PRATT AND LAMBERT paints, and rentals of all painters' equipment. Terms if desired Phone 384 0443. 760 Bay St.

BROTHERS PAINTING
AND DECORATING
Free appraisals, cost consultant. All types of painting. All types of repairs. Commercial, farm, residential. Lowest rates. Terms. Work guaranteed. 383-8112.

DOWSON PAINTING
CONTRACTORS 385-6042
Residential, commercial, free appraisals, color consultant, low rates, work guaranteed.

FOR CHRISTMAS: SVEND painting and paper hanging, costs so little, beautify so much, so why not phone us. We are not the biggest, but we are the cleanest. 479-8022.

PAINTING AND DECORATING reasonable rates, satisfaction guaranteed. Terms. 595-4905, 479-2473.

A MASTER
ENGLISH DECORATOR
Established 30 years. Wall papering. Interior painting. 384-0912.

INTERIOR — EXTERIOR
Special low rates. For clean job. Self-employed. Phone Douglas at 477-5207.

MODERN PAINTERS, RESIDENtial-commercial. Phone 478-7792 or 382-7400.

Plasterers

BEAUTIFULLY HAND TEXtured old or new ceilings and walls. Excellent for acoustics. 385-1687, 385-7543.

PLASTERING, STUCCOING, TEXturing old and new ceilings, repairs Fred Blanchard and Sons. 656 4211.

COLEMAN PLASTERING LTD. Lath, Plaster and Stucco, 598-3433.

STUCCOING, PLASTERING. ALterations, reasonable. 479-4779.

Plumbing and Heating

LOW COST PLUMBING
Why Pay More
Renovations our specialty
Emergency calls our trade
Any Hour 478-1610.

Repair Service

POCKET SIZE OR ANY OTHER kind of electronic calculators can now be repaired at City Centre TV, 3970 Shelbourne St. 477-6971 (in the K-Mart Mall).

Roofing and Siding

PUFF THE ROOFER
We shingle, we shake, contract labour, you buy material. 384-4904.

HESLOP BROS. ROOFING
Quality application of cedar shingles, shakes and asphalt. 479-3274.

PARKER JOHNSTON LTD.
1855 BLANSHARD, 382 9181
"Roofing Victoria Since 1935"

ROOFS: REPAIR OR REPLACE, reasonable rates. 384-4743.

Sewers

SEWAGE DISPOSAL
B.C. Health Department applications. Perc tests, test holes, site plans. Island Envirotech, 595-8842.

ROYAL OAK PUMPER SERVICE
24 hour septic tank service. Reasonable rates. 477-6414, 595-0575.

Tailors

OAK BAY TAILORS
Tailoring, alterations ladies and men Quality leather alterations.
1826 Oak Bay Ave. 598-4131

BRITISH CUSTOM TAILORS
1311 Blanshard 383-2632

Tree Service

CEDARDALE TREE
SERVICE LTD.
Large shade and ornamental trees scientifically pruned and sprayed. TREE REMOVALS. Stump chipper.
(Rep.) Charles Cowie 385-9931

MOUNT VIEW TREE SERVICE
Everything in trees.
Big or small, we do
them all. 479 3873.

SPRAY PEACH TREES NOW for leaf curl. Also pruning, free estimates. 592-9679.

Upholstery

GRUBBY FURNITURE
Why put up with your couch and chairs looking so grimy? Coit can bring them back to life with their world famous upholstery cleaning. Call Coit, 386-6701 for free estimate — no obligation.

38 TRAVEL

Redwing
Wishes you a HAPPY HOLIDAY SEASON, whether at home or away
During your holidays at home plan your next trip the REDWING Way. 1976 is going to be a great year to travel. REDWING'S plans are all complete with your travel pleasure in mind. Our new '76 brochure is yours for the asking. Phone or write—
REDWING TRAVEL
Ste. 545, 645 Fort St.
Yarrow Building
383-5311 — 382-5194
or see your travel agent.
P.S. Take your pet ROCK Along, no extra charge. Our hostess will even rocksit Your pet if it is afraid to be left alone.

39 PERSONALS

ALICE GAIL, BAILEY, NEE Buente, also known as Alice Gail Saville, born Pittsburgh 1945, known to have worked as a Library Assistant, or anyone knowing her whereabouts please contact Mrs. A. Schwesinger, 401-16 Avenue, N.W. Calgary, Alberta. Phone 403-261-7516 on a matter of urgent personal concern.

RETIRED BUSINESS GENT, healthy and active, average height, 135 lbs. Widely travelled, living nicely, situated Waterside Apartment, car owner. Tired of lonely life, seeks lady for companionship. Marriage minded if found compatible. Phone number. First meeting neutral ground. Victoria Press, Box 114.

PEACE
On Earth
To All Mankind
PSYCHIC HEALING
385-5501

SWINGING TIMES — CANADA'S Official Swingers Publication, 44 action-packed pages of frank personal contacts. Gals. Guys. Couples. Wanting to contact you. Send $3, age and signature to: Routley Publishing, Dept. 165, Box 118, White Rock, B.C. V4B 4Z7.

GOOD LOOKING 25-YEAR-OLD male seeks attractive lady, 20-28 years for companionship. Object —sharing and finding some happiness together. Recent photo appreciated. Replies in strictest confidence. Victoria Press, Box 122.

RETIRED LADY IN GOOD health, with some means and property in Port Alberni, would like to meet retired person with property in vicinity of Victoria. Object companionship and travel. Give details of Victoria Press Box 128.

TO ALL OUR FRIENDS AND neighbors, we wish you a Very Merry Christmas and a Happy, Healthy and Prosperous New Year. Phyllis Furmston and Family. In lieu of cards, we have donated to the Colonist 500 Fund.

Snuff and Whiskey, Tay and Cake,
Lots of fun at an Irish wake
New Year's Eve you'll get a chance,
A feast, a party and a dance
So get your tickets, don't be late,
Phone 656-2048

TO ALL OUR FRIENDS AND relatives a donation to the Colonist 500 Fund has been made in lieu of Christmas cards for this year. Merry Christmas all and a Happy New Year. —Ev and Ernie Erb.

MR. AND MRS. F. C. MANN, 3940 Cedar Hill Cross Rd. wish all their relatives, friends and neighbours a very Merry Christmas. In lieu of cards we are donating to the retarded children.

ORIENTAL LADIES WANT TO write you. Pictures, descriptions. Please do not send money. Cherry Blossoms, Steheclin, WA 98852, U.S.A..

HELP WANTED
Deadend at 22, what has happened to adventure? If anyone knows, please drop me a line. Replies Victoria Press Box 126.

BOY 4 AND FATHER 29 WANT to meet a woman who likes nature and enjoys country living. Victoria press Box 92.

WHO CARES IF YOU ARE pregnant? Birthright does. Phone 384-1431.

NEED RIDE TO TORONTO-OTtawa, late Dec.-early Jan. David 386-1983.

EUROPEAN WOMAN, YOUNG son wants U.S. citizen—Object: Marry immediately. 385-3559.

MAKE NEW FRIENDS, VICtoria, pen pals, Box 415, K.C. MO. 64141.

LONELY? WE MAY HAVE A mate for you. Free details. R. Starr, Steheklin, WA 98852 U.S.A.

TO MY FRIENDS MERRY Christmans and Happy New Year, Joe Lubaszewski.

MULTIPLE SCLEROSIS CAN BE cured if diagnosed early. 652-2392.

40 BUSINESS PERSONALS

HEATHER'S
CERAMICS
Day and evening classes.
Saturday afternoon also.
Couples night, Friday.
385-6143 or 592-6091

LARGE RECORDING STUDIO (24 track) 100 Grand of equipment, being installed in Victoria. Youth oriented. People interested in this venture contact R. Crawford, 386-3046. Former A and M Engineer of Hollywood.

POOR GAS MILEAGE, LOW POWER?
Convenient service by qualified mechanics. We'll tuneup and repair your car at your home. Phone 384-4979, 9 to 6 p.m. or 478-0183 after 6.

PLEASE DON'T DRINK AND DRIVE. PHONE 388-9935. UNITED CABS WILL ARRIVE.

NOW "EAR" THIS! I'M NOT Vincent Van Googh, but if you phone me, I'll hop in my vintage van and Gogh to your house to fix your washer or dryer. Dave Skaalrud — 385-2232.

SAFE BUY FOR CHRISTMAS smoke detector, $59.50. Fire extinguisher, $14.95 delivered. Make this a safe Christmas. Victoria Alarm Service Ltd. All types of alarm installations. 386-7505.

PERSON OF INTEGRITY TO operate exclusive health-swimming club in downtown hotel. References and small investment required, Apply Victoria Press Box 116.

ESCORT SERVICES FOR VICtoria. Female and male escorts and hostesses chosen on integrity, intelligence and personal appearance. 385-3500.

CERTIFIED GRAPHO ANALYST will analyze handwriting. Fee $10. Contact Marie Gingras 386-1513 or 923 Burdett Ave., Victoria V8V 3G6.

FULLY QUALIFIED BARTENDer Service. Will pick-up, set-up, or serve all alcohol beverages. For further information, phone Mr. W. Price 384-6161 or 383-6139.

JUNK CARS HAULED, FROM residential property, $7. Capital Regional Board. Project SAM. 478-7811.

FRANK LOWE'S CHINESE COOK Book now ready. Instructional for beginners. $4 per copy. 4000 Culduthel Rd.

GET AWAY FROM IT ALL. Rent a water bed at the Friendship Inn. 39 Gorge East. For reservations, phone 386-8335.

INDIVIDUAL QUICK FROZEN herring 32c lb., delivered Wednesday and Thursday, 20 lb. minimum, 656-3901 or 656-3902.

XMAS SPECIAL, FISHERMAN buy sports bait at cut rate prices, call 656-3901, 656-3902.

LONELY? FIND A COMPATIBLE companion through Emily Quest. Write P.O. Box 5220 Victoria.

SCRAP CARS HAULED.
478-9571.

VICTORIA HYPNOSIS CENTRE 101-645 Fort St. 388-9722.

12 EDUCATION

TUTORING PROFESSIONAL help by experienced teacher French, fath, new and old methods. 598-2331.

60 FUEL

FINEST DRY ALDER WOOD split, delivered and piled. Cheques accepted. Free oak chopping block. Free supply kindling. Free removal any unwanted household items. 658-5832 anytime.

MIXED WOOD
Blocks and slabs, 1 big truck load, $13.95.
Sawdust, Presto Logs.
Best Fuel Company 384-5524

DAVIES BROTHERS FUEL. Alder wood, $28 per pick-up load. Delivered. 642-3057.

MIXED FIREPLACE WOOD $25 per pick-up load, delivered, 386-9022.

ALDER OR FIR, $50 AND $40 cord. Fast delivery. 384-0908.

60 FUEL

DRY FIR BUSH WOOD $55 cord. 478-2041.

63 TIMBER

WANTED TIMBER
FELLED, BUCKED or STANDING
Fir, Cedar or Hemlock
TOP PRICES PAID
Ideal Sawmill Ltd. 385-0441

65 BUILDING SUPPLIES

LUMBER WORLD
LUMBERWORLD'S CHRISTMAS IDEAS

CORNING WARE and PYREX WARE — a tremendous selection of these quality gift items all at 25% OFF.

BLACK AND DECKER—5 gallon SHOP VACUUM CLEANER—Mfg. Sugg. $59.95 SPECIAL $51.95

ALL PURPOSE STORAGE CABINET with 15 durable see-thru drawers 4.69

BLACK AND DECKER'S Foldaway Portable Work Centre—THE WORKMATE Mfg. Sugg. $79.95 SPECIAL 59.88

CEDAR LAWN CHAIR KITS —Top quality — ready-to-assemble—ready-to-finish. All cedar lawn chair kits—a different Christmas gift — assemble over the winter and have ready for summer use. Each 8.95

PING PONG TABLES—two piece green top—all plywood base—ready to use 25.45

ESSO FIRE LOGS—The 3-hour fire-place logs each .88 or carton of six 5.25

FORMICA 2' x 4' cuttings— a wide range of colors and patterns—all one low price each 1.99

LADDERS—Wooden Step Ladders—
4 foot 12.59
5 foot 15.89
6 foot 19.29

ALUMINUM STEP LADDERS
5 foot 18.65
6 foot 23.95

ALUMINUM EXTENSION LADDERS
20 foot 41.15
24 foot 49.40

CAN'T DECIDE? A welcome gift for any do-it-yourselfer—a LUMBERWORLD GIFT CERTIFICATE available anytime.

All prices effective 'til Dec. 24 or while quantities last.

LUMBERWORLD
3955 Quadra St.
One Block South of McKenzie
479-7151
Open Six days a week
7:30 to 5:30
CHARGEX

HOME BUILDING SUPPLIES
SPECIAL QUANTITY DISCOUNTS ON VOLUME ORDERS
Lumber Plywood Gyroc Insulation Nail's Timber's Door's Stucco Wire Decking
GYROC SPECIAL
4x8-⅜ $ 2.62
PLYWOOD SPECIAL
4x8-⅜ Good 1 side $ 9.25
4x8-¾ Sanded "D" $10.95
4x8-⅜ Sanded "D" $ 7.85
4x8-¼ Sanded "D" $ 6.25
Stucco Wire 16-16 per roll $26.95
2¼ and 3¼ CW nails $15.95
DELIVERIES made ANYWHERE on VANCOUVER ISLAND. Before you buy COMPARE OUR PRICES. For QUALITY, SERVICE and GUARANTEED SAVINGS, phone:
HOME LUMBER
and BUILDING SUPPLY
470 ARDERSIER RD.
386-3374 — 385-8711

Cubbon on Cook
Clearance Specials Reg. Sale
Furnace Filters, 5 sizes .99 .79
Foam Weatherstrip 1.99
Vinyl Weatherstrip 3.59
Alum-Vinyl Threshold 1.99
16x48 Door Mirror 10.73
28x30 vanity Mirror 10.85
Suspended Ceilings S-F .42 .37
4x8-⅜ Particle Board 3.49
Windsor Rosewood 4x8 6.99 5.49
Picture Frame Mouldings 10% off.
Mahog. Movable Shutters 10% off.
Amerock Hardware 10% off.
Class 1 C Cedar Door, from 66.95
1720 Cook CHARGEX 384-8181

MOORE WHITTINGTON LUMBER LTD.
MW
2614 BRIDGE ST.
386-1331
DOORS
Victoria's door headquarters.
All types — entrance, pre-hung, pocket door frames.
Some seconds and inventory clearance items at low prices.
Victoria's only complete:
SASH, DOOR and MILLWORK MANUFACTURING PLANT.

SAANICH LUMBER YARDS
3041 Douglas St. 385-2486
Night Phone 479-1423
Materials for 12'x20' garage (roofing extra) $290.00
Sabot kit (sailing) $ 47.00
8'x10' Greenhouse $245.00
Pram Dinghy kit $ 37.00
Work bench materials $ 12.00
Compost Box, 4'x6' $ 10.00
Garden Sheds, 6'x7'6" $145.00

FOR SALE EIGHTEEN INCH Cedar Shakes. Phone 334-3533 or write Superior Cedar Shakes, c-o David Cope, R.R. 3, Courtenay B.C.

CEDAR SHAKES AND SHINGLES Buy direct from mill. Certified. Delivered. Phone mill 647-5425 anytime or 592-2100 between 5 and 7.

CEDAR SHAKES, 18-INCH COTtage, light and heavy tapers. Certified. Delivered. 478-0533.

18" HAND-SPLIT CEDAR shakes. 477-3586

LATHERS SCAFFOLD 6 INdependent irons, 384-4031.

65 BUILDING SUPPLIES

STEWART & HUDSON
BUILDING SUPPLY CENTRE
ROCKWELL 1¼ H.P. Heavy Duty Router $84.50
ROCKWELL 1 H.P. Heavy Duty Router $79.50
BLACK & DECKER 10 Gal. Deluxe Shop Vacuum $88.44
DISSTON 8 point hand saw, $12.96.
7¼ Combination Saw Blade $2.99
7¼" Plywood Blades $3.27
Bathroom Light Fixtures with diffuser
18" — $12.97
30" — $16.97
36" — $19.97
CRYSTAL MIRRORS
16x24 — $4.99
28x24 — $8.99
28x36 — $12.88
28x42 — $14.88
28x50 — $17.88
30x60 — $23.88
7 Bar FIREPLACE GRATES. $8.88
ESSO FIRELOGS 99c ea.
4¼"x4¼" CERAMIC TILE 74c sq. ft.
BUDGET PLANS—CHARGEX
Open Mon.-Sat. 7:30-5:30
400 Gorge Rd. E. 386-3211
STEWART & HUDSON LTD.

IMPERIAL
BUILDING MATERIALS LTD.
The Builders Supply House
BEST PRICES IN TOWN
CABINETS
25% DISCOUNT in effect now. See our displays of CITATION and MERIT cabinets — our experts would be pleased to quote you on your requirements—new home or remodelling.
CARPET
25% OR MORE OFF suggested list on all carpet in stock.
Examples:
"MANOR TWIST" Propylon Hard-twist $9.50 sq. yd.
"FLAMINGO" Nylon Short Shag $6.95
"SPACE SET" Level loop rubber backed $4.95
"HIGH LIVING" Nylon shag $4.95
DISHWASHERS
By ROPER. All colors
Deluxe Portable $359.00
Deluxe Built-in $329.00
PING PONG TABLES complete $22.95
Pick up your 1976 Calendar compliments of Imperial Building.
Master Charge — Chargex
2955 DOUGLAS ST.
386-1401
STORE HOURS
Mon.-Fri. 8-5, Sat. 8-12
Member of Victoria HUDAC
Formerly Victoria Home Builders

SLEGG BROS.
CASHWAY LUMBER
YARD FOR CONTRACTORS AND HOME BUILDERS
1496 Admirals Road
OPEN AN ACCOUNT
GET A QUOTATION
WE BELIEVE OUR PRICES ARE VERY COMPETITIVE on fir and hemlock framing lumber, plywood, insulation and wallboard.
Phone 388-9975 — evenings RICK HODSON 385-5669 or NICK HOY 382-4053.

SIDNEY STORE
ROOFING SALE!
CHECK THESE PRICES
210-lb. sq. butt super seal shingles. Six colors available only $20.85 sq. Rolled roofing 90-lb. 108 sq. ft. per roll. Red, greeen, black and grey only $10.49 roll
50-lb. smooth rolled roofing. 103 sq. ft. per roll. $8.45 roll
9764 Fifth St.,
Sidney

70 MUSICAL INSTRUMENTS

RENTALS
Large stock of guitars and amps from $6 daily
SPECIAL weekend or monthly rates.
NELSON'S
MUSIC CENTRE
1315 GOV'T 385-9728

OPEN
TILL 9 P.M.
THURS. 18th, FRI. 19th
MON. 22nd and TUES. 23rd
HALL-FAIRFIELD
MUSIC CENTRE LTD.
726 FORT ST. 385-3307

JUST ARRIVED
THE BALDWIN
FUN MACHINE
TRY IT
YOU'LL LIKE IT
Bernie Porter Music
725 Caledonia — 382-9542

YAMAHA
Pianos and Organs
The Bay, Mayfair
JAMES PIANO and ORGAN LTD.

ROFESSIONAL QUALITY electronic accordion, Farfisa Transichord Delux percussion, sustain, vibrato, wha - wha and slalome including 80w amplifier and speakers. $1,500. 479-3425.

CUSTOM BUILT PEDAL STEEL guitar, Rosewood fingerboard, birdseye maple neck, black walnut body, 3 pedals, 2 knee pedals, $700; violin $100. Wanted: Fender Rhodes 88 or 77. 592-9074.

1-YR.-OLD MAGNUS 16-CHORD organ, 38 keys plus 8 separate bass keyboard, regular $225 with stool, asking $95. 382-1975.

A FIVE-PIECE RAVEN DRUM set excellent condition, great for beginners. Phone Dave between 9-3 p.m. 477-4910.

UPRIGHT PIANO, EXCELLENT Mason Risch for advanced person for sale or trade. 479-2058 after 6.

TO SETTLE AN ESTATE; QUALity string bass, almost new electric bass and amplifier. 478-7048.

WURLITZER ELECTRIC PIANO, hardly used with amplifiers. $500. 592-1641.

74 GIBSON SG-II AMP AND speaker box. $495. 658-5928.

70 MUSICAL INSTRUMENTS

HAMMOND ORGAN
SAYS
CHRISTMAS IS ALMOST HERE SO WHY NOT SHOP NOW FOR ONE OF THESE GREAT MUSICAL
SPECIALS:
Pre-owned GULBRANSEN Pacemaker, 2-Keyboard, 13 Pedals, c.w. Piano Stop, Auto Rhythm. Only $1795.00
Pre-owned HAMMOND, L111, 2-Keyboard, 13 Pedals, Full tone, Bar Organ. Only $1295.00
Pre-owned BALDWIN, 51-P., 2-Keyboard, 13 pedals. Large variety of Voices. Only $995.00

BRAND NEW HAMMONDS
SOUNDER — c.w. Auto Rhythm Auto Chord.
NOW ONLY — $599.00
DOLPHIN 9300. Auto Rhythm, 2-Keyboard, 13 pedals. Just. $1225.00
DOLPHIN 9600. Auto Rhythm, Auto Chord, 2-Keyboard, 13 pedals, Locking Key cover. Great Organ. Great Price. Only $1495.00
DOLPHIN 9800. Brand New Model with Brand New Features. Auto Rhythm, Auto Chord, One finger chording, Acoustic Tremolo — many voices. Only $2275.00
WHY NOT ENJOY A MUSICAL EXPERIENCE WITH YOUR FAMILY THIS CHRISTMAS WITH A NEW
ORGAN FROM
HAMMOND ORGAN
STUDIOS AT
3400 DOUGLAS ST.
(Just across Douglas from Woolco)
388-9177

YEAR END CLEARANCE
ON PIANOS-ORGANS
BIG, BIG SAVINGS
EG: SAVE AS MUCH AS $900
ON A GRAND PIANO AT GLEESON MUSIC CITY
707 FORT 388-9632

TWO CONN PRELUDE ORGANS SLIGHTLY USED $2995 (each).
Includes all features, automatic rhythm, Leslie Speakers and much more. Free Delivery.
SOUND OF MUSIC SALES LTD.
REGINALD STONE
MANAGER
1517 QUADRA ST.
383-0239
Open evenings 'til 9.

MAKE YOUR XMAS MERRY
WITH A HAMMOND
FROM CEC. AND GERRY
KINGS PIANO AND ORGAN LTD.
Upper Island Franchise Dealer
City Prices — Local Service
Two locations
Royston, B.C. Campbell River, B.C.
338-5662 287-2412

USED PIANOS
Nordheimer—Heitzman
Mason and Risch and others.
$695.00—$1095.00
BERNIE PORTER MUSIC LTD.
382-9542 725 Caledonia
Open every Night—Drive in—Park Free

House of Keyboards
PRESENTS
1 only used Kimball grand piano, completely restored and refinished 5'6" Ebony modern styling, $2395. Trades accepted, convenient credit terms.
777 Fort St. 388-5222

CHRISTMAS IDEAS!
GUITARS FROM $ 59
ORGANS FROM $ 995
PIANOS FROM $1088
MUSIC AND ACCESSORIES
Paragon Music Ltd.
Kimball-Gulbransen Organs
HILLSIDE MALL 595-1775

PAMUS
MUSICAL INSTRUMENTS
"Where Good Music Begins"
1108 Blanshard St. 386-8475

Guitars $24.95-$650.00. Strings, cases, stands, accessories. Ukuleles $5.50. New Mann L6 Copy $289.00. Electric Basses $89.95 to $563.00.
SOFT SOUNDS
2031 OAK BAY AVE. 598-1524

RENT TO OWN
PIANOS AND ORGANS
GLEESON MUSIC CITY
707 FORT 388-9632

CUSTOM MADE LINK PEDAL steel guitar and case. Grover tuning lugs, 5 pedals, 2 knee levers. $650. Call Bob anytime after 6. 385-4807.

FENDER TWIN, BANDMASTER, fender cabinets 2 SS boxes with Altec 15's, custom pedal steel, Stratocaster guitar. 382-9826.

COMPLETE ROGER'S DRUMS, excellent shape, 22" bass, new snare and bass pedal. $450. Phone 478-7141 or 598-7451.

KIMBALL SWINGER 200, 2 months old. Complete with music, earphones and lights. $1,550. 385-6970.

OVATION ACCOUSTICAL GUItar, like new, with Marcus Berry pickup and hard shell case. 537-9281 after 6.

UNIVOX MINI-KORG CYNTHIsiser, best offer. Ask for Rick 386-2814 before 9 p.m.

SOUND SOURCE
LESSON STUDIOS, REPAIRS
723 JOHNSON 386-7704

NEW QUALITY 6 PIECE SET OF purl drums, complete with zildian cymbals. 652-1504.

18" GOODMANS BASS SPEAKers in cabinet, ready to go. 382-5041.

GUILD ACOUSTIC GUITAR, hard case, excellent condition. $350. 642-3159.

KENT ELECTRIC GUITAR, 2 pickup, like new. $85. Keith 385-1019.

YAMAHA STEEL STRING GUItar, like new with case, $75. 386-0200.

MANN LES PAUL COPY, HARD shell case, both like new $200. 642-5382.

ONE YAMAHA CONSOLE model piano, near new, excellent condition. 746-7294.

1973 SUZUKI 500, LOW MILEAGE, excellent condition $900 or best offer, 1050 Queens, 384-1056.

ORCANA 12 CHORD ORGAN, perfect condition. $130. 384-4607.

MODERN WALNUT LESAGE piano, $900. Telephone 382-4481.

GIBSONS ORGAN, 37 KEYS good condition. Offers. 385-5011.

VIOLIN FOR SALE.
479-4865.

PIANO TUNER — CRAFTSMAN. Norman Duckworth, 595-5251.

HAMMOND MODEL M-101 WITH detached Leslie. $2100. 595-3460.

WILLIAMS PIANO, IN GOOD condition. Phone 382-6651.

GIBSON GUITAR, 56 CUSTOM, $450 or offer. 385-3366 Local 120.

70 MUSICAL INSTRUMENTS

SPECIALLY REDUCED
For Christmas
All 1975 Wurlitzer Sprite Organs in our large stock reduced to clear. Buy now while they last. Priced from $895.
Scott PIANO & ORGAN
612 Fort 386-2434

BABY GRAND
Ivors and Pond princess grand, as new, private. 383-1398.

48 BASS ITALIAN ACCORDION excellent shape. Phone 598-7568.

VOX CLARINET NEAR NEW condition, music stand. 652-3464.

RARE FRAMUS BASE GUITAR, excellent sound, $195. 656-6195.

VINTAGE PIANO, $350, NEEDS tuning. 382-9627.

OXFORD TROMBONE, $115. Phone 479-1155.

FENDER PRECISION BASS, new. 382-1757.

LESLIE SPEAKERS WANTED. 479-3313 or 384-8075. Pager 481.

PIANO FOR SALE. OFFERS. 598-2523.

UPRIGHT PIANO, GOOD CONDItion, 384-3935 or 385-4807 anytime.

77 MOTORCYCLES

XMAS GIFTS
Leather Riding GLOVES fr. $14.95
HELMETS fr. $ 9.95
FACE SHIELDS fr. $ 3.95
Workshop MANUALS fr. $ 7.50
Leather JACKETS fr. $74.95
Riding PANTS (Padded) fr. $29.95
Leather PANTS fr. $99.95
WINDSHIELDS $24.95
Vinyl JACKETS fr. $24.95
MX BOOTS (Pro Style) fr. $ 84.95
MX JERSEYS fr. $14.95
T-SHIRTS fr. $ 2.95
MINI BIKES fr. 0289.95
Plastic FENDERS fr. $ 5.95
PLUS over 1000 different Accessories for Motorcycles at Vancouver Island's Largest Dealer.
MULLINS MARINE
SALES LTD.
382-1928 382-4515
925 Yates St. D.L. 10286

DON'T FORGET
FREDERICK MOTORS
for last minute gifts for the motorcycle enthusiast
616 Queens 383-0823
DL-3632

SEASON'S GREETINGS
from the management and staff at
BROOKLANDS MOTORCYCLES
937 Fort 383-5926
DL-3824

HONDA CAN-AM
SAVE NOW on New and Used Machines from 50 cc to 1000 cc.
COLWOOD HONDA
Div. Mullins Marine
2781 Millstream 478-8831
Left off hwy. at Western Speedway
Dealer Licence Number D-114

POWERTOWN M.C.
Tuning and service to all makes.
WORK GUARANTEED
384-1249
614 Grenville

MUST SELL '73 HONDA 350, HAS all the extras, 3000 miles, new condition $850 or offers. This bike is easily worth $1000. 13-1242 Fort St. anytime.

MONTESA—BULTACO
VICTORIA MOTORCYCLE SALE
592 Ledsham Rd. 478-1123
DL 4139

'73 HONDA 500-4, WINDJAMMER II Fairing, saddlebags, triple-A running boards with linkage, perfect for touring. Phone 595-6676.

1973 SUZUKI 380, 7,200 MILES, windshield, 2 helmets, gloves, excellent shape. Offers over $800. 384-4975.

1972 BMW 750 WITH SMALL stylist trailer, both $2, 600 or trade for sports car of equivalent value. 384-2689 evenings.

1973 HONDA 100 WITH 3300 miles Good condition. $550 or best offer. 592-3076.

1969 SUZUKI TRAIL BIKE, FAIR condition, extras. Offers up to $200. Phone 477-4910.

1972 KAWASAKI 350 CC TRIPLE, plus parts and helmet, $400 or best offer. 386-7025.

70 YAMAHA 250, ENDURO, VERY good condition. Many new parts. $600. 598-1486.

73 SUZUKI 350, EXCELLENT condition, 2 helmets, $750.00. 384-1739.

TWO HONDAS, 70 C.C. STREET and trail bikes, very low mileage. Excellent conditon. 384-3652.

MINI BIKE GEMINI 50CC MEchanics special $100, after 5. 656-4766.

HONDA 50 MINI TRAIL, RECENT motor overhaul, good condition, $175. 477-1119.

1970 175 YAMAHA ENDURO. Trial gearing, good rubber. Runs very well. $300. 478-7378.

1973 HONDA 350 TWIN. $400 JUST invested on completely redone engine. $900 firm. 595-1126 after 5.

'72 YAMAHA 175 TRAIL BIKE. $425. 477-2115 evenings.

1973 HONDA Z-50, EXCELLENT condition, $350. 479-3685.

1974 HARLEY SPORTSTER XLH, $2500. Bob, 383-8393.

LIKE NEW GEMINI 50, WITH four gears, $250. 595-5953.

WANTED: OLDER OR ANTIQUE motorcycles, any type, 656-4296.

78 BICYCLES

WHY SETTLE FOR A STANdard bike when I can convert it to a 5-speed for $49.50! Parts and labour included. Expert buckled wheel truing. We sell new and good conditioned used bicycles, all sizes at the lowest prices. Skate sharpening, 50c, 50 per cent off on labour. Open 8-8. Sunday 12-5 p.m. 384-5514. Dealer B.R.C., C.C.M., Reno Industries. 2519 Government St.

STOCK CLEARANCE SALE
Mens 3-speeds $66.95
Mens 5-speeds $69.95
Mens 10-speeds $76.95
Many other unadvertised SPECIALS
CHRISTMAS LAYAWAY
ESQUIMALT - OAK BAY BICYCLE
1215 Esquimalt Rd. 388-6712
1968 Oak Bay Ave. 598-4111

BICYCLE SELLOUT
5 and 10 speeds, some M.X. bikes. All bikes sold as-is, where-is. Most assembled, some in cartons.
SAVE $$$$ NOW
MULLINS MARINE SALES LTD.
925 YATES ST. 382-1928

GITANE 10-SPEED BOYS BICYcle, good shape, 382-1757.

10 SPEED GITANE EXCELLENT condition best offer, 382-6782.

LIKE NEW, GIRLS MUSTANG deluxe bike $40. 595-6849.

78 BICYCLES

Russ Hay On Government
2542 GOVERNMENT ST.
Between Bay and Hillside
The Leading Bike Shop
384-4722

CHRISTMAS SPECIALS

STARTER BIKES — Girls' and boys' with training wheels, 12" frame, 16" wheels. $49.88

COASTER BIKES — Girls' or boys', convertile crossbar, 14" frame, 20" wheel. $55.88

HI-RISE COASTERS — Girls' and boys' $55.88

HI-RISE 3-SPEEDS, girls' and boys' $75.88

3-SPEEDS Boys' standard, 20" frame, 20" wheel. $69.88

5 SPEED RACER — Boys' Deelite junior $89.88
with dual brakes $98.88

10-SPEEDS — Quality Japanese. 20" 21" 23" frames. $99.88

Victoria's Best Selection of 3, 5, and 10 speeds. OVER 600 IN STOCK
MASTER CHARGE TRADES WELCOME CHARGEX
Mon.-Fri. 9-9
Sat. til 5:30 til Christmas

BOY'S 22" STANDARD; 20" Mustang; five speed Mustang; Raleigh three speed. All in good condition and with accessories. 477-5039.

HONDA KICK 'N GO As seen on TV ONLY $39.95 at MULLINS MARINE SALES LTD. 925 Yates St. 382-1928

CHILDREN'S GOOD CONDITION; boy's 15-inch Mercury, girl's 16-inch Glider, girl's 18-inch Phillip. Best offer. 477-2105.

JUNIOR TRICYCLE, JUNIOR boys' bike with training wheels, junior girls' 3-speed fold-up bike. 595-7509.

18'' PUEGEOT 10-SPEED, speedometer, light, rat trap, full fenders. Excellent condition, $90. 477-2317.

1 WEEK CHRISTMAS SPECIAL, new and used bicycles good condition. All sizes. Cheap. 2519 Government St. Also open Sundays 8-8.

2 BICYCLES, 1 SIZE 8, $30; ONE 3-speed, trail tires, $45. Good condition. 477-4136.

WANTED, GIRLS' 5-SPEED BIKE and boys' Mustang bike, both excellent condition. 595-7509.

GIRL'S BICYCLE 26" FRAME, good condition, $40. 592-0151 after 6 p.m.

CHRISTMAS SPEC'AL! 2 NEW Sekine 10-speed bikes, 1 white, 1 green. $150 each. 384-6393 after 5.

LADY'S 3-SPEED PHILLIPS, $35; girl's Coaster bike, $15. 598-3554.

GERMAN FOLDING BICYCLE with 20" wheesl, $45 firm. Phone after 5. 384-9090.

WANTED: LARGE MAN'S coaster brake bike, good condition. Please call 598-3800.

MEN'S MONSHEE MARK IV 10-speed bike, lights, fenders, safety brakes, toe clips. $65. 652-2966.

THREE SPEED PHILLIPS, girls bike like new, also 2 10 speeds 477-5371.

LADIES THREE SPEED 26", like new. 477-2869.

BOY'S PUEGEOT 10-SPEED, AS new, $70. 652-2966.

10-SPEED NEW CENTURIAN. 478-7066.

2 GIRLS BICYCLE FOR AGES 8 and 10. $49 each. 598-1849.

GIRLS BIKE, 24" WHEEL, GOOD condition, $35. 598-4863.

GIRLS' 10-SPEED, LIKE NEW, $75. 656-6195.

80 BOATS and MARINE

NORWESTER
21-27-38' SAILBOATS
Horwood Marine
823 Pandora
385-1451

INFLATION FIGHTER
Labour Rate
$12.50 per hour
Deadline, Dec. 30th, 1975
CANOE COVE MARINA
Telephone 656-5633

BOSUN'S BOAT SALES
656-5564
10775 McDonald Park Rd.
Sidney, B.C.

WESTPORT YACHT SALES
Good listings required — if you are considering selling please contact us at
WESTPORT MARINA
2075 Tryon Road, Sidney, 656-5832

10' BOAT, TRAILER, AND MANY extras, $295. 642-5303.

GIBSON Powercraft
CENTRE LTD.
2520 Gov't (near Bay)

FISHERMEN!
NEW 1975
HOURSTON Glasscraft
—15'6" Runabout
—50 HP Johnson ESL
—1200 lb. Road Runner
—camper top
—windshield wiper
$4066

TRADES
14'6" K and C THERMO-GLASS
—50 HP Evinrude elec.
—EZ Loader trailer
$2495

17 FIBERFORM
—120 HP Mercruiser I.O.
—Road Runner Trailer
$4995

17'7" BAYLINER
—70 HP Johnson
—EZ loader trailer
$4695

382-8291

IT'S THE SERVICE "THAT SETS US APART"

DOUBLE EAGLE
14', 16', 17', 18'6" and 20'
and
TANZER
SAILBOATS
14', 16', 22', 26' and 28'
on DISPLAY AT
Bob Whyte Marine
SALES AND SERVICE
2226 Harbour 656-6421
PACKAGE DEALS our specialty
Authorized JOHNSON — OMC Dealer

Mariners Christmas Gift Suggestions
Chemical Toilets — Damp Chaser Dehumidifiers — Dri-Z-Air Dehumidifiers — Portable Kerosene heaters — Toilet Chemicals — Toasters — Warming Ovens and numerous "Stocking Stuffers".
S. J. PEDEN LTD.
2855 QUESNEL ST. 386-3464

BOAT SHOPPERS — COME OUT of the cold to a warm reception at Blue Water Yachts.
San Juan - Islander - Pearson
Cal - North Star - Contessa
739 Elmbridge Way
Richmond 273-1376
We Sell Sailing

VAN ISLE MARINA
FUEL DOCK
Vacuum pump oil change. Complete line of filters and accessories for all vessels, Sharp and Calorfix heaters $42.95 up. Open 7 Days a week 8-5.
VAN ISLE MARINA CO. LTD.
Tsehum Harbour Box 2130
656-1138 Sidney, B.C.

SIDNEY PROPELLER AND MARINE POWER LTD.
See our sailboat diesels from 6-36 h.p. Also the Espar heaters from 8-48,000 BTU.

HARBOUR MACHINE LTD.
MARINE ENGINES
New — Used — Gas — Diesel
Engine rebuilding general machinists. Propeller repairs and modifications. Aluminum and steel welding, repairs and fabrication.
31 Erie St. 383-6555

MAN'S RALEIGH SPORT 5-speed, never used; lady's CCM Elite 5-speed, like new. Both half price at $70 each. 477-6422.

23' CABIN WOOD BOAT, FOUR-cylinder Gray inboard, motor completely overhauled. $2500 full price. 478-7076.

36'6" COMMERCIAL WC TROLler, "Triana", a proven fisher. Asking $62,500. 478-9777 or 112-321-2083.

NEW DICKERSON PACIFIC marine stove, never used $450. 477-1603.

METRO MARINE

SANGSTER
"When you want the very best"

SANGSTER
18' TEXADA — full camper top, 120 h.p. Mercruiser.

SANGSTER
18' COHO walk-through windshield — camper top, 120 h.p. Mercruiser also available with hardtop, 140 h.p. and 165 h.p.

SANGSTER
20' BLUEBACK — walk-through windshield — sleeper seats, camper back. 165 h.p. Mercruiser.
—also available with weekender GALLEY PACK.

SANGSTER
22' DOLPHIN Hardtop with camper back. Weekender Galley Pack.
—also available 165 h.p. and 185 h.p. Mercruiser.

SANGSTER
25' MARLIN full cabin, fly bridge, complete in every detail and equipment.
COMPLETE LINE OF Road Runner Trailers 12' to 26' Models

WE TAKE TRADES
Cars, boats, trucks, campers—all taken in trade on any of our fine Sangster-craft line.
100 PER CENT FINANCING O.A.C.
2360 Beacon Ave.
SIDNEY
CALL NOW
656-1105
BRUCE LOCKHART, Mgr.
382-6315

METRO MARINE

MERCURY MARINE
GIFTS FOR THE SKIPPER
Power Winches, Compasses, Depth Sounders, Deep Lines, Windshield Wipers, Horns, Canvas Deck Chairs, Bennett Trim Tabs, Gas Tanks, Anchors, Spotlights and thousands of other Marine Accessories
WINTERIZE YOUR MERCURY, MERCRUISER NOW
Call Paul Holm, Service Manager
385-1457
MERCURY MARINE
800 CLOVERDALE

HORWOOD MARINE
'75 MODEL
CLEAR THE DECK SALE CONTINUES
SAVE ON
K&C AND Glas-Ply
BOAT CLEARANCE
FRESH TRADES
18½' Fibreform, open, full camper top, 140 Mercruiser O. I.O.
SALE $5995.
21' K and C Sports Fisherman, V berth, dinette, galley, camper top.
SALE $7595.
385-1451
HORWOOD MARINE LTD.
823 PANDORA

GOLDSTREAM MARINE
EVINRUDE Outboards
ROADRUNNER Trailers
K and C Thermoglass
PARTS and ACCESSORIES
WINTERIZE NOW
Phone Jim Dempster
Shop Foreman
GOLDSTREAM MARINE LTD.
2994 Jacklin Rd. 478-8391

R.F.C. MARINE LTD
Quality and personal service for
ALBIN—CROWN—SURFER
at Kingfisher Marine, 2270 Harbour Rd., Sidney.
656-5591 Eves. 656-6330

WHAT'S HAPPENING AT
Victoria Lawnmower
TO SERVE YOU BETTER?
834 Johnson St. 386-8338

16' RUN-ABOUT, 1973 65 H.P. Evinrude and trailer, $1,000. 479-5924. After 5.

Announcing
As of Jan. 1, OAK BAY MARINE SALES will be under new ownership.
WE MUST CLEAR OUT OUR INVENTORY, SO NOW IS YOUR
CHANCE TO SAVE!!
PRICES WILL NEVER BE BETTER — COME DOWN AND
MAKE US AN OFFER
All Warrantys and service will be honored by the new Management — so don't miss out on this genuine opportunity.
SEE US THIS WEEKEND
TROJAN—CAMPION
GREW—EZ LOADER
OMC—VOLVO—PENTA
MERCRUISER—WAUKESHA
OAK BAY MARINE
Sales and Service
1329 BEACH
598-3393

The National List
QUESTION: What is the difference between Christmas wrap and pleasure boats?
ANSWER: Prices on wrapping paper are best just after Christmas. On boats prices are best just before.
Why not let all the other buyers get wrapped up in Christmas while you make one of the best buys of the season on one of our more than 40 listings?
Call one of our gift counsellors today:
Malcolm Hodgins
Luke Kynaston
John Woods
NATIONAL Boat Sales Ltd.
2060 WHITE BIRCH ROAD
SIDNEY, B.C.
NEW AND USED
(604) 656-3966

Sidney Marine
ASSOC.
(formerly Fortune Boats)
POWER
18' LAPSTRAKE $ 3,750
21' FIBERFORM San Juan $ 7,650
26' FIBERFORM $16,800
28' MONK Command $16,500
31' DISP. Cruiser $ 6,450
SAIL
24' CASCADE SLOOP $ 7,750
28' GREAT DANE sloop $26,970
28' COLUMBIA diesel aux. $21,500
28' CAL, many extras $19,950
Many More Fine Listings
OPEN SUNDAYS
656-5591
KINGFISHER MARINA
2270 Harbor Rd. Sidney, B.C.

ONE ONLY
17' DOUBLE EAGLE
—85 h.p. Mercury
—1750 lb. EZ Loader
—Camper top, etc.
Package Price $6200.
MULLINS MARINE SALES LTD.
382-1928 382-4515
925 Yates St.

YE OLDE SALE TABLE
Our gift to you — A Group of Selected items carefully thrown on our sail table and marked way down. Some tasty marine goodies for Xmas Gifts. — Get an Anchor for his stocking.
ALL BAY MARINA
2238 HARBOUR RD.
SIDNEP
CLOSED MONDAY 656-3167
OPEN 6 DAYS

SEAFARER SOUNDER
Depth indicator, 0-60 Fath. or 0-60 feet. 1-year warranty. Operates from external or internal battery supply.
XMAS SPECIAL, $110
Frederick Goertz Ltd., 503 Yates. Corner of Wharf and Yates St.

1975 BAYLINER 2550 EXPRESS, trim tabs, CB radio, depth sounder, dual batteries, gas vapour detector, anchor package, compass, swim grid, low hours, boat house kept asking $15,500 or nearest offer 384-5376.

Chrysler Outboards
See us for Sales—Parts—Repairs
KEN PRASING EQUIPMENT
478-9313 800 Goldstream

IMMACULATE HAIDA 26 MARK II. Flush deck model, new 9.9 Johnson motor, 7 sails, sport yak, alcohol stove, custom cabinets, fully equipped for racing or cruising. $14,450. Phone 598-3977.

CANOE COVE YACHT SALES
Sidney, B.C.
656-5711 656-3915

16' LARSON WITH NEW 85 Merc, power trim, electric Bilge pump, sleeper seats, class C licence, nice looking, excellent ski boat, asking $3,500. 383-3804.

CHRISTMAS GIFT
'71 6 h.p. Johnson, tank and hose, excellent. Best offer. 383-3324. Mace Marine, 453 Head St.

"KEVLAR 49" DUPONT FABRIC, super lightweight, super strong, reinforcer for polyester and epoxy layup. $10 yard. 384-0283.

6-H.P. JOHNSON OUTBOARD and tank, 12' aluminum Thornes Crusader (car topped), trailer, oars. Sell as unit, $500. 598-4252.

37' BRIDGE-DECK CRUISER, new diesel, electronics. Live aboard. 595-2114, 598-2127.

36' MONK, 280 H.P. CHRYSLER, 60 h.p. Merc. I.O. Phone Al, 656-4014.

WANTED: USED SAILBOAT, FG, fixed keel, 23'27'. Principles only. Reply Victoria Press, Box 104.

FASTEST SAILBOAT AT YACHT Club. 18 knots, 18 ft., 200 lbs. Unicorn Catamaran, $950. 592-3318.

16' FIREBALL SAILBOAT, GOOD condition, sails, and trailer. $1,195. 658-8425.

16' FRONTIERSMAN CANOE, paddles, cushions, and roof racks. $250. Phone 478-7302.

WANTED
14' aluminum boat and trailer in good condition. 479-5216.

1974 24' FIBER FORM COMMAND Bridge, trim tabs, sounded, CB radio, excellent condition. 385-6803.

ANTIQUE PORCELAIN 2 BURNer stove with oven, propane. $200.00. 478-3886.

1974 LASER, SAIL BOAT. 477-1603 after 5.

GIMBALLED PROPANE OVEN, with tank $125, 478-0988.

18' CABIN BOAT, FULL CANVAS, good condition. Cheap. 656-3125.

25' BAYLINER EXPRESS CRUISer, 47 hours. Phone 384-9171.

DUNCAN BOATLAND
NEW FOR '76
REINELL
26' SPORT SEDAN
—twin 165 Mercruisers
—Fresh water cooling
—Hot water heater
—Twin hour meters
—Three Bosch wipers
—Swim grid
—Bridge cover
—Cabin summer screens
—Shower
—Sleeps six
—Fridge 12V — 110
$26,788
Mercury Outboards
VANCOUVER ISLAND'S OUTSTANDING BOAT CENTRE
Duncan Boatland
746-4158

MACE MARINE INC.
XMAS SPECIAL
Near new 17' Cal Glass, 140 h.p. I.O. ('75 Model), EZ loader trailer with surge brakes, bilge pump, blower, walk thru windshield. Owner needs cash — selling cheap. $5750 or best offer.
BOAT BROKERAGE
453 Head St. 383-3324
(AT WEST BAY MARINA)
"If you've never dealt with us You've really missed the boat"

SUPER SAVINGS FOR CHRISTMAS
SPECIAL — Ladies' and men's MUSTANG floater coats $36.95 (reg. $44.05)
SUPER SPECIAL — SCOTTY Downriggers $59.95 (reg. $98.12)
CLIP THIS AD—Offer good thru Dec. 24, 1975 at
McQUADES MARINE SUPPLY
1252 Wharf St. 383-1141

CONNOLLY INDUSTRIES
3388 Douglas St.
Complete Marine Service for Engines, Refrigeration, Hydraulics. "Big Enough to know how Small enough to care."
3338 Douglas St.
385-5313 386-0662
8 a.m. to 5 p.m. After 6 p.m.

LIFE LINE
Sea and Ski
Buoyancy jackets
Reg. $55
Bosun's Days Price
$ 38.75
BOSUN'S LOCKER LTD
580 Johnson St. 386-1308

STILL TIME
TO GET IN THE LAST WORD IN CHRISTMAS BLASTS
DINGHIES — stable, stowable, unsinkable, tender to mother.
DINGHIES cum LIFERAFTS
LIFERAFTS in CANNISTERS
SPORTSBOATS for every conceivable and some unprintable uses.
All at
B.C. INFLATABLES
on the lower deck at Hartwig Court or phone 383-3225.
DIV. OAK BAY MARINE SALES

21' REINELL COMMAND BRIDGE. Full galley, depth sounder, new C.B. radio, new catalytic heater, canvass, teak swim grid, head, anchor package, dual battery changeover system, 2 compasses, 188 h.p. Mercruiser and approx. half year of free moorage. $10,950. 385-7721 KENT MACLEOD 595-4273 GARDNER REALTY LTD.

12' BOAT AND TRAILER, $175, 384-5550.

83 AIRCRAFT

GLOBESWIFT GC1B 145 CONTInental, newly painted, low time. Reasonable. 753-0762 468-9909.

92 SPORTING GOODS

A Lifetime Christmas Gift
For year-round enjoyment introduce archery to your family and friends.
Lessons, Gift Certificates
Quality Equipment
MUIR ARCHERY
8948 Cloverdale
382-3014
Open Tues. Through Sat.
11 a.m.-5:30 p.m. Fri. 'til 7 p.m.

Cased 36 Cal. COLT (Lee) $495. COLT 22 Auto. $224; COLT 32 auto $69; COLT 22 Mag. $154; S &W 357 Mag $214; llama 22 rev. $99; LUGER 9 mm., $224; REM. 3200-12 gal. Trap $745; BROWNING 12 ga. auto. 3" Mag. $434; BERETTA 12 ga. over and under $349; DARNE 12 ga. Dble. $199; GLOBE 19 gal. dble. $249; Air Pistols from $24.95.
Robinson's
1307 Broad 385-3429

DIVERS!
ZODIAC Inflatable Rafts available now at
1208 WHARF ST.
B.C. INFLATABLES
On the lower deck at HARTWIG COURT. Phone 383-3225 for details.
Div. OAK BAY MARINE SALES

DIVERS' XMAS GIFTS
We feature the world's No. 1 equip., U.S. divers "Aqua-Lung". You can buy the best for less than No. 2. Talk to the experts at:
FRANK WHITE'S SCUBA SHOP
832 Fisgard Street

SKATES FOR CHRISTMAS
RAY'S SPORT CENTRE LTD.
1692 Douglas 385-6312
and
Colwood Corners 478-3606

LUGER STANDARD AUTOMATic 22 pistol, 4¾" barrel plus holster, $75.00. Webley Mk. 6 .455-cal. revolver 6" barrel plus holster $40.00. Firm. 479-8543 after 5 p.m.

SKIS 210 CM ROSSIGNOL ST650, marker toe and heel, safety bindings, $85. Child's skates, CCM, size 6½, $10. 479-7962.

SKIS RIESINGER OF AUSTRIA, 185 cm plus Cober bindings, $65. Dolomite boots, size 6½, $30. 658-5834.

PAIR BLIZZARD RACING SKIS (210) with good bindings. Pair Humanic ski boots size 10, best offer. 477-9836 after 5.

357 MAGNUM SMITH AND Winston, tuned, polished and balanced. $425. 479-3059.

SET OF IVORY CORE ANTIQUE lawn bowling balls, and case. Offers. 656-3775.

TANK, REGULATOR AND PACK will sell separate from rest of gear. $400. 388-4926.

.300 SAVAGE, 2 BOXES BULlets, 4 boxes of brass. $160. Phone 478-4312 after 5 p.m.

McCallums' Guns
GOOD, BAD AND UGLY GUNS
BOUGHT, SOLD AND TRADED
784 Goldstream Av.
478-4575

SCUBA DIVERS
Help clean up underwater Sidney Harbour area on Boxing Day. Register in front of Sidney Hotel at 9:30 a.m. on Dec. 26. Prizes for most and most unusual junk brought to surface. Phone Rimpac Divers Ltd. for full details, 656-6313 or visit the shop at 9818 Fifth St., Sidney.

FOR SALE, 1 PAIR OF BAUER Black Panther hockey skates, good condition, size 7½, $25. 477-5796.

1 PAIR HARTZ SKIS, BINDINGS and poles $80. 656-6171.

GIILS' ICE SKATES, SIZES 9, 11, 2, 3. 385-7269.

93 CAMERAS, SUPPLIES AND PHOTO FINISHING

ROLLEI
P37 A Projector
Super Special $129.95
Christmas Hours Now In Effect
9:30-9 Every Night Except Sat. 20th and Wed. 24th
Bill's Photo Supply
1672 Douglas 383-7443

THIS WEEK'S SPECIAL
20 per cent off Cibachrome
NOOTKA PHOTO and BOOKS
Humboldt across from Empress
382-5241 Open Nightly 'til 9

ATTENTION SUPER 8 MOVIE enthusiasts: one new Elmo ST 1200-MO sound projector. $450. 383-4384 after 6 p.m.

ROLLEICORD, 2¼ SQ. AND accessories, close up and portrait lenses, black and white and color filters, $125. 477-8891.

PROJECTOR, SUPER 8, AUTOmatic, as new. Noris record L. Costs $190; sell $140. 598-7736 or 592-2082.

NIKON F35-2.8 LENS $370, NIkormat FTN body $180. 135-2.8 lens $250. Extras. 382-1490.

96 RANGES, STOVES and FURNACES

WOOD AND COAL HEATERS, $19 and up. Vancouver Island Stove Shop Ltd. 845 Goldstream Ave. 478-0322.

30" BEACH GAS RANGE, LIKE new, avacado green. Asking $275. 112-743-2944.

McCLARY HARVEST GOLD 1-year-old range, $225; 1 Nutone ductless fan, $35. 656-6171.

NEW AUTOMATIC WHITE 30" G.E. range, 5-year guarantee. 384-4708.

OLDER RANGE, A1 CONDITION. Best offer takes. 478-9870.

97 FURNITURE

BUY-RITE
Furniture Warehouse
"WATCH"
for our
JANUARY
"SPECIAL"
SALE
Starts Tuesday Jan. 6th. at 9 a.m. sharp
NOTE: We are closed Til Jan 5th 1976 for our annual staff Holidays
704 VIEW basement

MATTRESSES
WHY NOT
buy your spring filled mattress directly from our factory, good quality at a reasonable price.
6-INCH LATEX
FOAM RUBBER (All Sizes)
posture zone support, clean, hygenic, doesn't sag or lump. 3'3" $109; 4'6", $139; Queen, $179.
IMMEDIATE DELIVERY
GREGG FURNITURE
2300 Douglas 388-7365

VILAS
GENUINE VILAS FURNITURE
WE SHIP ANYWHERE IN B.C.
BROCHURE ON REQUEST
CONTINENTAL FURNITURE
716 JOHNSON STREET 386-2458

BEAN BAG CHAIRS
$39.95
Comfortable foam furniture
A wide selection of shapes and styles at Polly Furniture 517 Yates at Wharf.

WOODSHED FURNITURE GOES custom! Everything in store must go, up to 60% off. Cedar chests, tables, beds etc. Thursday and Friday until 9:00 and all day Saturday. The Woodshed 612 Fisgard, across from City Police. 383-4015.

KROEHLER CHESTERFIELD and chair, traditional style, green and gold, nearly new, $300, 5-piece dinette suite, swivel chairs, good condition, $150. 383-8526 after 5 p.m.

BLOND CONSOLE TABLE, four chairs, and china cabinet, $275; Oak China cabinet, $150; wooden kitchen set, $65. 383-0405.

WOODPECKER
Casual furniture you can afford — Village Square, Bastion Square, 382-6412.

BLOND MAHOGANY TWIN bedroom suite. $200. Phone 658-5419.

CUSTOM BEDS; CAPTAIN'S $110; Mate's, $110; bunks, $90. Delivered. 479-7400.

1920 WATER FALL FRONT BEDroom suite, double bed, 7 drawer dresser, $150. 479-1104.

ONE DANISH FULLY UPHOLstered chair, $50; and one tub-style polynesian chair, $30. 479-3383.

WALNUT VENEER BEDROOM suite, queen size mattress box spring and frame 383-1629.

DEILCRAFT ITALIAN PROVINcial buffet and hutch, in beautiful condition. 477-0548.

GENTS 10-SPEED, GOOD CONDItion, 6 string guitar and case, excellent condition. 382-9649.

QUALITY DINETTE SUITE AND buffet. $145. 652-2620.

2 PIECE SOFA AND CHAIR $50 call, 595-4016.

MAPLE TEA-WAGON, $140. 385-0433.

QUEEN-SIZED WATER BED, asking $400.00. 656-6154.

98 TV, STEREO, RADIO SALES and SERVICE

SONY CF-550 CASSETTE PLUS AM-FM, many extras. $250. 384-8634.

25" PHILLIPS MODULAR 4, COlour, checked, used 1½ years. $450. 383-4606.

BSR AUTO TURNTABLE, $35 Admiral portable stereo, $60. 382-0201 after 5:30 p.m. Byron.

DYNACO AMPLIFIER SCA80Q, 80 watt RMS, never used $220. 652-1876.

26" BLACK AND WHITE TV. 2 years old, good condition, $50. 384-0034.

AM-FM STEREO WITH 8 TRACK, turntable, speakers and earphones $165. 652-5828.

ADMIRALS 14" PORTABLE COlour TV, sound stage AM-FM and BSR turntable, 383-5591, 642-3171.

SONY PORTABLE STEREO CASsette recorder $155 or offer. 385-3366 Rm. 120.

25" PHILIPS TV IN BEAUTIFUL french provincial cabinet, 658-8189.

9-INCH GENERAL ELECTRIC colored TV, $100. 658-5845.

5-CHANNEL HALICRAFTER CB, $60 or offer. 598-5537.

TV RENTAL
A Brand New
COLOR TV
OR
A BRAND NEW B/W TV
From 12"-26"
Our shipment of Brand New TVs have just arrived. Come on in and pick yours out while stock lasts.
IT PAYS TO RENT
No depreciation—No interest rates—No repair bills. Again we say these are brand NEW TVs, not old reconditioned sets.
SERVICE
If you own a set now, which is in poor working condition, our quick and efficient Technicians are at your disposal.
Small monthly payments for repair costs are accepted on credit approval.
FAIR DEAL SERVICE LTD.
Mastercare Maintenance Service for
Admiral Magnavox
3454 Tillicum (at Burnside)
385-7423 — 385-2836

RECORDS AND 8 TRACK TAPES
20% OFF
ALL OUR TABLE LAMPS
25% OFF
Zenith cassette. Reg. $49.95 for $39.95.
Soundesign clock radio AM-FM. Reg. $49.95 for $39.95.
Hi-Fi stereo headphones, $9.95.
BASF casette recorder, $69.95.
RCA radio, $19.95.
1 only GE 26" color console TV $599.00
1 only Philco 26" color console TV $599.00
Sony Pocket Radio $12.95
KENT'S TV AND STEREO
742 Fort 383-7104

BUTLER BROTHERS
GIVE A
TV RENTAL
for CHRISTMAS
1720 DOUGLAS STREET
385-3832

PHILIPS
ELECTRON
383-5432
100 W. Burnside
For Christmas giving, 8 track and cassette car decks plus a good selection of carrying cases.

Rent or Own
FROM
CITY CENTRE TV
OPEN 10 A.M. — 10 P.M.
6 DAYS A WEEK
3970 Shelbourne 477-6971
Next to K Mart in the Mall

CAR RADIO
from $29.95. Custom installation, available for most makes.
B.C. SOUND & RADIO SERVICE
931 FORT 383-4731

HUDSON'S TAPE CENTRE
For stocking stuffers
Cassettes, Radios, Mikes
Tape, Adaptors, Mikes
1543 Fort 598-6811
OPEN TILL 9 TUES.-FRIDAY
PARK AT DOOR

VERY LOW LOW PRICES ON Packaged Stereo Components. Sanyo AM-FM plus turntables and speakers from $159.95 with cassette, from $239.95.
ATLAS STEREO and TV
763 Fort St. 385-2712

FLEETWOOD SOLID STATE stereo console with Garrard turntable AM-FM, FM stereo, French Provincial, dark walnut, $295. 478-7498.

C.B. RADIOS
Sales and Service. BALL & SHEMILT Electronics Ltd., 1 West Burnside Rd. — 386-9414.

1 AKAI AA920 RECEIVER, 1 AKAI CS34D cassette player, 1 pair prolinear stage 3 speakers. Only 1 month old, $850. 382-5664 11-3.

ROBERTS S918B 3-WAY SPEAKers, excellent walnut grain boxes, $270 per pair or deal on 4 speakers. 383-4447.

LIKE NEW PORTABLE FLEETwood Solid State 12" TV, $75. Was purchased about 8 months ago. 595-3378.

DOUBLE OVEN ELECTRIC range; folding, new camp bed nearly new Hoover Cleaner. 592-3983.

FLEETWOOD 22" B AND W TV, stereo record player and radio in nice cabinet and good order, only $75. 479-1587.

SPEAKERS: PAIR OPTIMUS NO. 1, as new, $150 pair. Well below replacement. Phone 383-9096.

ZENITH 18" BLACK AND WHITE portable TV, very good, $60. 383-6249 after 3 p.m.

CAR FM STEREO RADIO AND 8-track with four speakers, almost new, sacrifice at $65. 477-3289.

NAKAMICHI 550 CASSETTE, AS new $650. 598-4388.

19" PORTABLE TV, $50. PHONE 478-4500.

12" PORTABLE BLACK AND white TV $40. 478-4500.

20" PORTABLE BLACK AND white TV $100. 478-4500.

5 - CHANNEL HALLICRAFTER, $50 firm. 598-3554.

99 GROCERIES, MEATS AND PRODUCE

WHELDON MEATS WHOLESALE
100% satisfaction guaranteed
Alberta Grain fed A-1 beef.
Sides 95c
Hinds $1.15
Fronts 79c
Sides 95c
Cut, wrapped and sharp frozen
Free delivery
Custom and game processing
40 IRWIN ROAD 478-1281

SAVE MONEY AT HARVEY'S
Harvey's corned beef $1.49 lb.
Harvey's side bacon $1.89 lb.
Minced beef, 10 lb. lots 89c lb.
Pork steak, 5 lb. lots $1.29 lb.
ORDER YOUR CHRISTMAS HAMS and TURKEYS NOW!
FREEZER BEEF SPECIALISTS
Red brand sides $1.05
2709 Quadra Street 383-2031

WILLIAMS QUALITY MEATS
Grain-Fed Grade "A-1"
Freezer Beef
Sides $1.09 lb. Hinds $1.29 lb.
Fronts .89 lb.
Full Baron of Beef $1.25 lb.
100 per cent guaranteed quality
795 Fort Street 384-0525-26

FARMER FRESH OKANAGAN apples, onions, potatoes, lots of beautiful Christmas decorations. Every day from now to Dec. 24, on the Community Place, Sooke Road in Colwood.

APPLES
golden and spartons
Sunhill Orchards
5963 Old West Saanich
652-2889

APPLES
Macintosh, Spartan, Golden delicious and Newtons, kept at their peek of freshness in cold storage. Saanich Orchards off Stellys Cross Rd. 652-2009.

MELTON MOWBRAY OR LARGE pork pies. English plumb puddings, dark or light and cherry cake. Short bread, mint tarts, sausage rolls. 479-2424.

GIVE YOUR TASTEBUDS A treat, eat Golden Delicious apples. Le Coteau Farm, 304 Walton Place, off Oldfield Road. 658-5888.

Fisherman's Market
Largest selection at lowest prices. We are now taking orders for fresh picked crab and shrimp meat. Lots of salmon: red, pink, all sizes. Jumbo Westcoast crabs, prawns and Sooke shrimp cooked daily, lobster tails all sizes. Abalone, Oysters, Clams, Alaska King Crabs, Scallops etc. Lutifisk, Merinated in wine Herring, Rollmops, Holland Salt Herring, Gift packs available, complete line of smoked fish daily.
OPEN 7 DAYS
Phone 478-4522

FRESH B.C. SHRIMP
—in 1 lb. containers
—$2.50 lb. delivered 10 lb. minimum
Will deliver on Dec. 16, Dec. 20, Dec. 23. All orders must be in before Thurs., Dec. 18 at noon. 478-4807.

SEAWIND SEAFOODS
SAVE ON MEAT
Try our Autumn Pack. 50 lbs. of waste free meat for less than $1 a pound.
12 lb. Cross Rib Roast
8 lb. Chuck Steaks
9 lb. Minced Beef
3 lb. Chops
10 lb. Frying Chicken
3 lb. Stew
5 lbs Pork Sausage
Sides of Choice grade A Baby Beef, guaranteed aged and tender .99 lb.
ALBERTA MEAT DISTR.
1811 Cook St. 383-3012 or 383-8552

MYHILL RANCH
For better quality beef. Phone 112-743-9432.

BRUSSEL SPROUTS 30C PER pound. 6432 Pat Bay Highway.

SIDES OF BEEF FOR SALE, 75C per pound. 479-6761.

100 MISCELLANEOUS FOR SALE

Camper and Boater Christmas Gift Suggestions
Chemical Toilets—Dri-Z-Air Dehumidifier—Fire Extinguishers—Intercoms—Levels—Transmission Coolers—12V Flourescent Light—Camper Jacks—Animal Decals—Stablizier Jacks—Hydraulic Jacks—Portable Kerosene Heaters—Magazine Racks—Spare Tire Covers—Toilet Chemicals—and Numerous "Stocking Stuffers."
S. J. PEDEN LTD.
2855 QUESNEL ST. 386-3464

"NEW VISTA" BLACK AND white combination TV console with radio and record player, very good condition, $110. "Fleetwood" older 4-speaker stereo record player, good working order, $20. Boy's "Daoust 15" skates, size 9, used 1 month, $18."Eumig" 8 mm 3-lens camera, $45. "Shakespeare" electric outboard, needs repairs, $5. 592-3957.

DOUBLE BED WITH BOOKshelf headboard and attached night table, "Sealy Golden Step" mattress, $95. Matching double dresser with mirror, $65. Chrome upholstered bench and matching chair, very good condition, $45. "Mason" electric sewing machine, little used, $45. Antique upholstered armchair, $25. 592-3957.

OAK SIDE-BOARD, FIRE screen, wardrobe. Walnut hall table. 4x8 pool table, telescope, china cabinet, arborite dinette, wall mirror, antique chest-drawers, miscellaneous. Matching green carpets, 9x12, 6x9, 11' runner, under lay, value $425. Sell $275. Like new. 658-5568.

SECTIONAL SEATING AND table combination for 8 persons, brown Naugahyde cushions, plywood structure, teak veneer table top, $750. 2 large metal lamp shades made by Soulcatcher Galleries, ideal for pool table, $100. 479-7962.

¾ OAK BED, NEEDS MINOR repair with spring and "Posture Magic" mattress, $25. Old rocking chair, $10, Upholstered armchair, $8. 3-drawer dresser, $20. "Kenmore" electric heater, $9. White padded headboard, $8. 592-3957.

SATURDAY GARAGE SALE 1370 Pandora Ave. Old bottles, fruit jars, radios, TV, electric guitar, washers, classic car wire wheels, photo frames and 101 other useful items.

MOVING
Green, gold carpet, underlay, 9x12, $85. Kitchen nook includes bookcase, $45. Drapes, window shade, 73", $18. Rug shampoo, seed flats, $1.25 each. 598-2756.

HAND-MADE CHRISTMAS Santa Clause decorations, camper ice box, tap shoes, metronome, guitar, miscellaneous items. 592-1167.

30" MOFFAT DELUXE RANGE $159; 5 pce. Dinette $59; Daveno $59; Cedar Chest $99. Mel's Bargains, 3460 Quadra, 384-3152. Closed Mondays.

GENDRON POOL TABLE $150; Doll Carriage $24; 6 ft. Scotch Pine Christmas Tree $15; Skis and poles $24. Mel's Bargains, 3460 Quadra, 384-3152. ClosedMonday s.

WEDDING GOWN SPRING OR summer style, size 12, with veil and headdress, costs $240 new, will sell complete for $100 or best offer, 388-7358 extension 24.

BOOKS, RECORDS, DISHES, PICtures, drapes, carpets—a "Bit of Everything" — Browser's always welcome at Mel's Bargains, 3460 Quadra, 384-3152. Closed Monday's.

COLOURFUL DRIED FLOWER bouquets and corsages for a thoughtful gift or your own enjoyment. 5782 Oldfield Road. 658-5713.

INVENTORY CLEARANCE
Used filing cabinets, 4-dr. letter size, $79 and up. Reconditioned cash registers. City Office Equipment, 386-8396.

ENGAGEMENT RING WITH 7 diamonds, ladies sunbeam hood hair dryer, hot shave lather dispenser, all in good conditon. 386-7138.

4 COLOUR NYLON SHAG broadloom, clear at $4.95 sq. yard. At Carpet Trend at Skinner and Langford St. in Vic West. 386-7501.

1-2 - 1-3 OFFF LONG DRESSES, coats, T-shirts, and mini dresses. Asian Bazaar Bouquet. 615 Yates St.

WHY BUY AND MAKE A MIStake? Rent a telephone answering service from Interconnect. 384-0511.

ORIENTAL DESIGN CARPETS, genuine Kerman and Meshed, pure wool, direct import, terrific savings. 386-2812.

CHRISTMAS SALE, LOCAL ARTS and crafts, Dec. 1-20. Co-op Neighborhood Gallery, 1312 Vining 10 a.m.-8 p.m. daily, except Sunday.

THE WATER CLOSET
1640 Oak Bay Ave. Beautiful wood bathroom accessories exclusive in Victoria, 595-1123.

TRI-ANG TRAIN EQUIPMENT, must sell, 2 diesel locomotives, 100 pieces of track, 19 cars, 2 transformers, $60. 592-1807.

EDWARDIAN SETTEE, GREEN velvet $150, Axminster rug 9x6 $50. fridge, $85, Axminster rug 9x6 $50. 388-4958.

COMBINATION BLACK AND white TV stereo, radio, $50, Portable Black and White TV $35, 385-740 after 4.

VIKING ELECTRIC PORTABLE typewriter, standard carriage, like new. Phone 477-3198 after 6 p.m. $175.

NEAR-NEW TWIN BED AND padded headboard, $75. Large trike, $15. Spring horse, $15. 598-3554.

RANCH MINK STOLE, APpraised $1,000, will sell for $400. 477-2326.

PACIFIC KING FISHING GERdle, line, clips, plus 15 pound ball. 598-2634 ask for Mike.

OLYMPIA REPORT ELECTRIC typewriter with case, as new, $200. 652-2973.

MUSKRAT FUR JACKET, ¾ length, $100. 478-4602.

PANASONIC DEALERS
SALES SERVICE RENTALS
COLOR TV's
Buy the best and reduce costly service calls. Panasonic 1976 portable color TV's from $369 and up. 26" Panasonic consoles, 100% solid state—modular sets $699 full price, no down payment — low monthly payments, free delivery. Yes, we take trade-ins. Good used color sets, Electrohome 25" color $179 full price.
REPOSSESSED
RCA 26" color console $499 full price (was $850 new), low monthly payments. Panasonic 19" color portable $399. Panasonic 5" pop-up TV-am-fm radio AC-DC (as new) $199.
STEREO'S—HI-FI EQUIPMENT
Specials galore on technics direct drive turntables, cassette tapedecks, 4-channel and stereo receiver. Akai reel-to-reel tape decks at low pices. Complete lin of Panasonic home entertainment stereo units.
USED STEREO'S
Panasonic am-fm 8-track and cassette recorder complete with two speakers, clearance price $350 (was $470 new). Dual 1214 turntable $79. Sansui SR1050 turntable $125 full price. Panasonic stereo with hide-away turntable, am-fm radio $249 including stereo stand.
CAR STEREO'S
Complete line of Panasonic car cassette, 8-track, and radios including 4-channel discrete.
MICRO-WAVE OVENS
Panasonic micro-wave ovens $399.
SEWING MACHINES
SALES SERVICE RENTALS
(repairs to all makes). All new machines 15% off regular price. Elna Lotus 35 reg. $479.95 special $399. Yes, we take trade-ins.
BANK FINANCING—OPEN 10 A.M. TO 6 P.M. DAILY, 'TIL 9 P.M. FRIDAYS
INDEPENDENT BUYERS DISCOUNT SERVICE LTD.
939 Esquimalt Rd. 383-1780

SELLOUT
of all Freezers, Dishwashers, Stoves, Fridges, Washers, Dryers and Side by Side models refrigerator - freezer combinations. All brand new and all selling out at our cost plus 10 per cent. Our TV rental and service business has gotten so big we are forced to discontinue handling kitchen white goods. We need the space. We can arrange easy budget terms with low monthly payments.
Fair Deal Service Ltd.
3454 Tillicum Ph. 385-7423
(at Burnside Plaza)

BUTLER BROTHERS
FOR
MICRO-OVENS
Cooking Demo., Fri.-Sat.
1720 Douglas 383-6911

BILLIARDS—SNOOKER
The PERFECT GIFT for that man — a 4-piece POOL CUE, from the largest variety of pool cues in B.C.!
Everythisg in skill games
PLAY-MOR BILLIARDS
560 ALPHA ST. 384-3332

BUTLER BROTHERS
FREEZERS
1720 Douglas 383-6911

MICROWAVE OVEN
Demonstrations
HARKNETT FUEL
2333 Government
384-9381

SMITH CORONA CLASSIC 12, new condition $150. Yamaha reed organ $150. Oak gramaphone cabinet $50. Redwood picnic table and 2 benches $75. 3 ft. high bird cage $30. Arborite step tables $10. Arborite dinette suite $40. Bird cage stands $10. Standard lamps $5. Night tables $10. Safety gauge $2. Kennel equipment, varied. 382-2491.

XMAS GIFT IDEAS
Arm tilter chair special $73.63. Posture steno chairs, special $56.63. Ideal for Dad's den or Mom's sewing room. Vinyl backs, fabric seats, in black, brown, avocado and tangerine. Victoria Book and Stationery, 727 Fort St. or Hillside Mall.

"RUFCO" — THE SUPER-strong tarp material, resists tears, snags, etc. Available in black and white. Don't just take our word for it — come in and try to tear some! All this for only 8c a square foot at Industrial Plastics Ltd., 2105 Douglas.

BUILD YOUR OWN GRANDfather Clock — Wall or mantle clock. Prices start from $59.95. Write for Free Catalogue. Colonial Times Clock Company, Dept. BC-8, 500 Albert Street, Waterloo, Ont. N2L 3V4.

BRAND NEW 15 CU. FT. DEEP freeze; 2 McClary refrigerators, apartment size; 2 McClary 23" 4-burner electric stoves; shower cabinet with accessories. Phone 384-8742.

16 MM. KODAK ROYAL MOVIE camera, lens number RA6895, and 2 close up lenses. Light meter model 1, radiant tripod, lights and stand. Very reasonable. Phone 598-6302.

INVENTORY CLEARANCE
Used manual and electric typewriters. Used adding machines and calculators. On sale, desks, chairs, and filing cabinets. City Office Equipment. 386-8396.

CLOSING OUT SALE
All stock reduced 25%-50% must be sold, Penrhyn Ladies' and Children's Wear. 3826 Cadboro Bay Rd.

YE OLDE TOY CHEST
Please visit us for your quality and unusual European and domestic toys. Open from 9-9, A-4 Nootka Court, 386-2711.

KLEE-WYCK ANTIQUES, PERsian carpets, paintings and native Indian art, copper, brass, and quality furniture. Open weekdays and Sundays. 5269 Sooke Road.

HOUSESAVERS, 242 MARY Street, closed for Christmas holidays, see you Saturday January 3rd, 9 a.m. to 4 p.m.—used materials still available.

1 WET SUIT, SIZE 5'2", $65; SKI warmup pants, size 5'8", $15; small down-filled vest, $15. 385-0279.

APARTMENT SALE: SATURDAY 9-2. Tools, knick-knacks, clothes, miscellaneous. No. 301, 1520 Richmond at Oak Bay.

MOVING — HOUSEHOLD goods, furniture and misc. Phone 388-9249. 1268 Haultain.

WEAVING LOOM, 4-HARNESS floor model; Nomadic style table and 4 stools. 592-1509.

BOLEY WATCH MAKERS STAKing tools, new condition, costs $300, sell $125. 592-7131.

VOGUE ORIGINAL WEDDING dress, Cathedral veil, size 10-11. 477-5660.

CARPENTER'S TOOLS, PLUMber's chain vise, $5. Miscellaneous tools. 592-7131.

WOMAN'S WINTER COAT, FULL length with hood, blue, fur trim, new condition, small, $25. 592-7131.

5' PORTABLE BAR, 2 SWIVEL bar stools, excellent condition. $150 382-5858.

ONE CRYSTAL CHANDELIER; matching set of two table lamps and trilamp. 477-4988.

CUSTOM BUILT SHEDS, WORKshops and garages, very reasonable prices, 385-3796 after 6.

PRICE'S LOCK AND SAFE LTD.
Safes, Locks, Keys
847 Fort 384-4105

225 AMP. DAYTON AC WELDER, brand new, $250 complete. 656-3775.

CLOTHES DRYER IN GOOD shape, $80. 479-4956.

THE ACES® ON BRIDGE
by IRA G. CORN JR. TEAM CAPTAIN

In the Mississippi Valley Regional held in St. Louis, the winners of the Msster Pairs were Babs Charney and Joan Stein of Milwaukee.

A poor card holder thinks it's nice to hold a few aces and kings once in a while. But if a shrewd declarer knows he's got them, he can make him wish that partner had some instead. Examine today's intriguing hand to see how too many high cards can be just as bad as none at all.

West doubled to show his fine hand but unfortunately, his partner could not use the information as well as declarer could. North raised hearts over the double and South continued on to game.

West led a trump to protect his goodies and South was shrewd enough to realize what was happening. Surely West must have the two missing aces and the club king.

Note that a straightforward line of play would easily fail. Given the chance, West would score two spades, a diamond and a club for a one trick set. Well, knowing about West's high cards is one thing; doing something about it is another. Here's how one declarer managed it.

The trump lead was taken and another round took care of trumps. A low club was led to dummy and West took his king to exit safely with another club. Declarer cashed the jack and queen of clubs and led a low diamond to dummy. If West had taken his ace at once, cummy's king would take care of a losing spade, so West correctly ducked.

Dummy's diamond king won and declarer returned to his hand with a trump. The fourth club was cashed and a diamond was discarded from dummy. Now the diamond queen placed West on lead

NORTH 11-21-A
♠ 6 4 3
♥ Q 10 7 6
♦ K 9 3
♣ J 7 2

WEST
♠ A Q 10 7 2
♥ 3 2
♦ A J 10
♣ K 8 4

EAST
♠ J 9 8
♥ 5 4
♦ 8 7 6 5 4
♣ 10 9 3

SOUTH
♠ K 5
♥ A K J 9 8
♦ Q 2
♣ A Q 6 5

Vulnerable: East-West, Dealer: South, The bidding:

South	West	North	East
1♥	Dbl.	2♥	Pass
4♥	Pass	Pass	Pass

Opening lead: Three of hearts.

and there was nothing West could do. A spade lead would establish the king and a diamond lead would give a ruff and discard. Either way West was trapped and he had second thoughts about the value of aces and kings.

Bid With Corn

South holds: 11-21-B
♠ A Q 10 7 2
♥ 3 2
♦ A J 10
♣ K 8 4

East	South	West	North
1♥	Dbl.	Pass	2♦
Pass	?		

Answer: Pass. North has made a minimum non-forcing, non-invitational response and the hand is not strong enough to introduce the spade suit at this level.

Copyright, 1975
United Feature Syndicate, Inc.

TODAY'S CROSSWORD PUZZLE

ACROSS
1 Having little height
6 Gerald ----: Skylab astronaut
10 Amusing remark
14 Masonic doorkeeper
15 Woodwind
16 Arm bone
17 Wise saying
18 Cronkite's forte
19 Edible seeds
20 Titled differently
22 Entreat
24 Takes much pleasure in
26 Trivial
27 Logical
30 Chief Ouray follower
31 Elevator man
32 ------- -- Mercy: Catholic order
37 --- and Pac.
38 Actor ------- Tracy
40 School org.
41 Be a stevedore: 2 words
43 Arguable
44 Attention
45 Recluses
48 Bestow
51 Fight against
52 Unmarried girls
54 Resident of a place
58 Break with the teeth
59 Miss Fitzgerald
61 Babylonian hero
62 In a short time
63 Laugh loudly
64 Severity of action
65 Be inclined
66 Cause to go
67 Cheeky: Informal

DOWN
1 Perform excellently
2 Seek refuge
3 Pearl Buck heroine
4 Entertains
5 Quick shaking
6 Capacitor
7 Mr. Lincoln
8 Propels a boat
9 Unwavering
10 Supreme Roman god
11 The chosen
12 Lazy person
13 Sense
21 Garden girl
23 Metric unit
25 Bee's weapon
27 Anthracite
28 German auto inventor
29 Eyes of beans
33 Sports program
34 Location
35 Early Nebraska native
36 Pianist ---- Waller
38 Panic
39 Colleagues
42 Cul-de-sac: 2 words
43 Citizen army
46 Over: Comb. form
47 Length units
48 Cooling Levantine wind
49 State
50 Climbing spike
53 Plumlike fruit
55 Zig- ----
56 Son of Seth
57 Not any: Dial.
60 Swedish county

Saturday's Puzzle Solved:

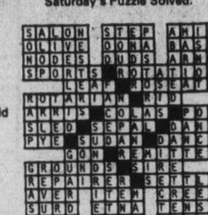

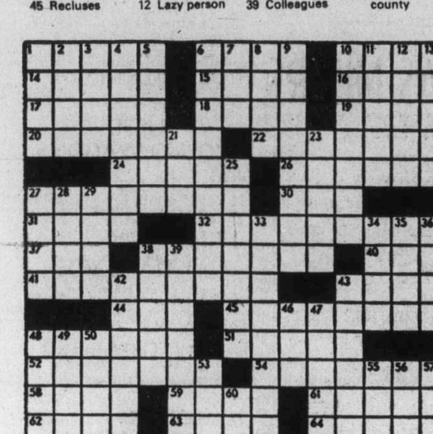

By R. A. POWER

100 MISCELLANEOUS FOR SALE

AUCTION GALLERY

We buy, sell or consign. Appraisals for all purposes. ESTATE SALES and LIQUIDATION SALES. Immediate pickup of your goods. All items sold same week of pickup. NO WAITING! We have our own trucks and two locations to serve you.

VICTORIA
966 YATES ST. 386-8448

PORTABLE TV 17" BLACK AND white $65, with stand; wringer washer $50, large easy chair $10; kitchen chairs $5; stainless steel sink, double $30; floor lamp $10; table lamp $5; Motel View Royal 301 Island Highway 479-1923.

YEAR-END CLEARANCE, DRAPERY lined and unlined mostly one pair of a kind. Assorted sizes and colours open 7 days a week Llorra's Crafts, Farmers Market 1610 Island Highway

BASEMENT SALE: WALNUT coffee table, drapes, child's clothes closet, clothes, hardware, new snow tires, skis, and much more. Saturday, Dec. 20th, from 10 a.m.-7 p.m. 609 Trutch St.

PYRAMID POWER BY PATRICK Flannigan $8.95 — The guide to Pyramid Energy(both hardcover) $7.95. 50c postage. Pyramid Energy Generator — only $14.95. Pyramid Power Box 1904 Victoria.

2 RUGS FOR SALE: ONE TIN Tawn (sisl) 9x18 and underfelt, $25. 7x10 Hooked rug and underfelt, beige color $35. Burroughs cash register $80. 477-1384.

PORCH SALE — WESTinghouse portable TV, appliances, paint, etc. 3181 Admirals Road. 383-0339.

MUSKRAT COAT SIZE 16, FULL length very good condition $195. Muskrat jacket 14-16 as new, $210, 598-2156 evenings.

CARRIAGE $25. DELUXE CRIB $45. Stroller $10. Miscellaneous items. 388-6038.

LOTS OF CARPET REMNANTS, small sizes, one third regular price, 385-4286.

OLD ELECTRIC TRAINS, 027 track, switches, accessories, transformers. 598-5511 evenings.

ASTRONOMICAL TELESCOPE Tasco 4½" reflector, like new with extras. $150. 598-3891.

2 BIRD CAGES AND STANDS $20 each; 1 wringer washer $50. 478-1204.

LARGE SPRING HORSE $15, girls white skates sizes 7, 11, 1, 2, boys skates size 11, $8. 658-5566.

BABY SWINGOMATIC $15 front loading automatic washing machine, offers 598-4912.

RCA SWIRL POOL DRYER, KELvinator stove, baby stroller, cupboard. 386-7400.

VIOLIN, GOOD STRADAVARIOUS model, wooden carpenters workbench, snow tires E78x14. 477-3941.

FOLDING PING PONG TABLE, small pool table, boys skates size 5. All like new. 477-4139.

KITCHEN TABLE WITH 2 chairs, good condition, $15. 592-7131.

DIAFTING TABLE: 60"X30": 180 degrees adjustment, radius tension: Good condition. 477-4228.

LADY'S GREY LEATHER PANT coat, size 13 zip-in lining, good condition. 383-0132 evenings.

SIMPLICITY WASHER SPIN dryer, avocado, excellent condition. 598-3971.

CHEST FREEZER 15.6 CUBIC feet, excellent condition, $225. Phone 592-7892.

TRAYNOR PUBLIC ADDRESS amplifier model YCM-1 200 watts 4 channels, offers. 598-3029.

FROST FREE FRIDGE-freezer, 5 years old. Asking $250. 478-3874.

TOP QUALITY ARMSTRONG SOlarian vinyl flooring, installation free, sale, 383-4413.

180 SQUARE YARDS SHORT shag, good quality, almost half price, 383-4413.

BELMONT BARBER CHAIR AND showcase. Phone 388-2615.

TRUNK, $25, OR SWAP FOR FILing cabinet or desk. 656-5355.

AVOCADO GREEN FRIDGE AND dishwasher, 1 yr. old. 652-2255.

CHRISTMAS TREES FOR SALE, cut or dig your own. 478-2307.

SOUVENIR SPOON RACKS, 12-24 spoons, $5-$12. 652-2637.

HOOVER APARTMENT SIZE washer-spin dryer $100, 382-3963.

FRIDGE, OCCASIONAL CHAIR, rocker, liquor cabinet. 382-0138.

GIRL'S COASTER BICYCLE $25. Box spring, single, $10. 595-5457.

FRAMED OIL PAINTINGS 592-0171. 3046 Valdez Place.

2 SPEAKERS, SUITABLE FOR rumpus room. 479-5161.

RACQUET CLUB SHARES FOR sale, reasonable. Phone 598-6990

USED 8' FIBERGLASS PICKUP canopy to fit '73-'75 Ford. 382-7627.

30" ELECTRIC RANGE McClary, $75. Phone 598-1359.

100 MISCELLANEOUS FOR SALE

Victoria Glass
360 Bay Street
(Across from V.M.D.)
388-4811 388-4141

MIRROR SPECIALS
Bevel Mirrors
40"x36" $42.75
60"x30" $36.75

Plain Door Mirror
16"x54" $17.25

SHOP AND SAVE
Duncan Phyfe drop leaf table and 6 chairs $439; Duncan Phyfe drop leaf tables with 4 chairs $199 to $319; 9 pc. Mediterranean style dining suite reg. $1645; clearance $995; Hida-beds $159 to $398; 2 pc. Chesterfield suites $149 to $589; sofa and love seat $499, Swivel rockers $159; recliners $99 to $189; bedroom suites complete from $199; single beds $44.50 to $195; chest of drawers $39 to $169; dressers $39.50 to $139; Hoover dialamatic vacuum $59; fire grates $7.95 and $11.95; drop front desk $189; bookshelves $13.95 to $89; glass and china giftware priced to sell. Use your Chargex or Master Charge.

PANDORA FURNITURE LTD.
New and Used Furniture
1030 Pandora Ave. 383-6319

HASTINGS
Reconditioned appliances
1 — 30" ELECTRIC RANGE
1 — AUTO. FRIGIDAIRE WASHER
1 — McCLARY DRYER 90 day warranty
386-7734 2100 Douglas

ABC ELECTRIC
1 only, 1974 Gibson continuous clean range. In new condition. $395. Continuation of warranty.

Replace range elements now in time for Christmas baking. Old elements checked at no charge.

TELE-TECH
Operated with A.B.C. Electric
831 Yates 385-6783

Mel's BARGAINS
Used Furniture
And Appliances
We Also Buy
Free Appraisals
3460 Quadra 384-3152

EATON'S WAREHOUSE STORE
749 View St.

24" RANGE, EXCELLENT CONdition, $95; fridge, $65; Maytag top-load portable dishwasher, like new condition, $195; 2 swivel bar stools, new cost, $93 each, $60 each; brass firescreen, $12; 2 8.50x14 snow tires, $10; waterskis, (2 slalmon) used 1 season, $15; floor polisher like new, $15. 477-4847.

WOODSHED FURNITURE GOES custom! Everything in store must go, up to 60% off. Cedar chests, tables, beds etc. Thursday and Friday until 9:00 and all day Saturday. The Woodshed 612 Fisgard, across from City Police. 383-4015.

GARAGE SALE: SATURDAY morning. Electric guitar, aquarium, hot water tank, floor polisher, book shelves, hunting bow, magazines, miscellaneous stereo equipment and lots more. 385-5434. 120 Cadillac St.

CHAIN SAWS
SALES — SERVICE — PARTS
For Most Makes
HOMELITE CHAIN SAWS — Most models in stock from $114.95
VIC LAWNMOWER HOSPITAL
834 Johnson 386-8338

GARAGE SALE: SAT. 1-3 P.M. Moving, must sell cheap, plants planters, rocker, knick knacks, large fridge, in excellent working condition. 2979 Austin Ave. 386-6947.

TSARTLIP CAMPSITE STORE
Boat ramp, fish and tackle, Indian handicrafts, sweaters, hats, socks, and mitts. Great Christmas ideas. Come and see. 800 Stelly's X Road.

EVERYTHING FOR YOUR FIREplace. Custom-built screens, fireside sets, bellows, presto-logs cutters, matches, etc. Vancouver Island Stove Shop Ltd. 845 Goldstream Ave. 478-0322.

CHRISTMAS TREES
All sizes, we have 1000 fresh cut Christmas trees from $2.00 to $8.00. Northwest corner of Hillside and Quadra.

BUTCHER BLOCK TOP DISHwasher, 7 cycle $165; free standing Swedish fireplace black, New $165; Wood burning stove heater cast iron, sew $85. 386-1573.

METAL SCULPTURE
598-7021

100 MISCELLANEOUS FOR SALE

BARGAIN ANNEX

USED

Small size off white, sofa, new cover $ 59.95
Walnut table type desk $ 69.95
Blue green tweed, 4 seater sofa and chairs $199.88
Nice older style orange easy chair $ 29.95
Brown nylon cover Daveno, good condition $ 99.95
Floor lamps for Xmas $ 36.88
New top quality 39" Mattress and Box spring $144.00
Brown nylon sofa and chair, good $ 79.95
Foot stools, for an ideal Xmas gift $ 8.77
New, walnut finish, single dresser and mirror $ 65.95
Very nice gold and black plush Hostess chair $ 29.95
Brown vinyl swivel rocker $ 69.95
New Samsonite folding chairs, orange vinyl $ 14.95

Look over our selection of new unfinished furniture of all types, also table lamps suitable for Xmas giving.

Come in and browse around

Trade-ins accepted

Used articles purchased

FREE DELIVERY

A DIVISION OF STANDARD FURNITURE

753 VIEW ST.
382-5111

ANTIQUE HARD WOOD FLOOR loom, made in Finland, in good condition 45" working width, many accessories including extra reeds, heddles, and shuttles. Asking $600.00. 477-2044.

OFFICE DESK, WALNUT, 32X58, solid $90; bicycle, girls good quality; large tires; chrome fenders $25; twin bed, no mattresses $15; fridge, large, worke fine, $20. 477-5057.

COLONIAL CHINA CABINET and hutch. Ten speed bicycle. 2 — 15" winter tires. 2 — 8.75x16.5 10-ply tires, summer. 1 oval coffee table. 1969 Toyota Corolla 2 door. 479-5424.

BARGAIN SALE
Membership in Racquet Club by share purchase. Make an offer. 477-1841 ask for Jamie.

METAL DOG TRAVELLING cage and dog basket. Large new piano accordion, any reasonable offer. 479-1534.

FRENCH PROVINCIAL BEDroom suite, sofa and chair, Trundle beds, kitchen table and chairs, girls bike, 477-2425.

FAWCETT CIRCULATING OIL heater with blower, 48,000 BTUs, good condition, $95. 656-5417 or 656-4745.

HE50KW FAMILY SAUNA PACKage includes control and rocks. Christmas Special $189.50. Panelec 382-7251, 1930 Blanshard St.

EXCELLENT XMAS GIFT
Save on dining out with Victoria diners tickets. $7.50. 382-1510, 592-7680.

MEDIUM SIZE MEN'S SUEDE suit, barely worn. Worth $400-$500 new, will sell for $250. Phone 386-6852 after 6.

14' SHUFFLE BOARD WITH rocks and counter board $300. Ski boots size 6 narrow $8. Copper fire screen and fire tools $50. 598-6027.

VILAS DINING TABLE, 42"X62" closed, 2 extension leaves each 18". Excellent condition. $320 firm. 656-1782.

SKIS AND BOOTS SIZE 5, roller skates, hockey game, microscope, music stand, toaster. 595-8968.

"KEVLAR 49" DUPONT FABRIC, super lightweight, super strong reinforcer for polyester and epoxy layup. $10 yard. 384-0283.

USED CASH REGISTER, $150.00. Paper cutter, staplers, stamps and other miscellaneous office equipment. 385-5434.

GRANDFATHER CLOCK
Solid mahogany Westminster chimes, 8-day driven weight asking $480, 598-3491.

UNDERWOOD TYPE MASTER 6 manual typewriter, $125. Jogging machine $40. Both in excellent condition. 652-2453 after 5.

1X1 CERAMIC TILE 58C SQUARE foot with gold in seven pastel colours and white. 386-2812.

TRUCK CANOPY, 10' FIBER glass boat, lady Kenmore dishwasher. 388-7861. Room No. 329.

POLAROID CAMERA SWINGER
$20, 1 taperecorder with radio. Asking $50. Kathy 598-2548.

PROPANE WALL FURNACE, 50,000 BTU's, excellent condition. $175. 642-3863.

ANTIQUE FIREPLACE MANTEL solid oak, best offer, 30" Findlay range 3½ years old, $175. 386-9385.

NEW AND USED OAK BARRELS, for every idea. Various sizes and prices. Phone 383-1328.

BASEMENT SALE: RACING cars, shot gun, studded tires. 249 Maddock W.

10-GALLON AQUARIUM, COMplete, $25. 10 ft. paddle board $12, skates size 6. 479-2938.

1200- POWER MICROSCOPE, 10-gallon aquarium, Italian accordion. 598-7568.

BRITISH INDIA RUG, 9'10"x13'8", pale green with underlay. 592-9064.

N. GAUGE TRAIN, 4 ENGINES, 32 cars, 50' of track, $250 or best offer. 595-1167.

NEW LAMB OFF WHITE FUR coat, styled in Paris France. Size 12. $350. 477-0409.

LAGOMARSINO TOTALIA AUTOmatic printing calculator Model 8301, offers 598-3029.

FOR SALE: NEW AND USED hotel furnishing, chairs, dressers, cofree tables, etc. 385-3366.

OUTDOOR INCINERATOR BARrels, ready to use, free delivery. $5.49. 383-1328.

4X8 POOL TABLE COMPLETE with ping pong accessories like new, $125. 478-4267 after 5.

CHROME GUINEA PIG CAGE, $8. Kenmore mist hair setter, $15.00. 592-3130.

NEW PANT SUITS, LOW price, all sizes. Evening dresses. 384-5016.

STUFFED SNAKES, 10' OF CUDdling multi-colored corduroy. 383-3355 or 477-2960.

UNDERWOOD TYPEWRITERS for sale. Interconnect. 939 Johnson. 384-0511.

COLONIAL BUNK BEDS $60, POT belly stove, offers. After 5. 642-5136.

TOY WOOD LOG TRUCKS, $15.00. The Woodshed, 612 Fisgard across from City Police. 383-4015.

BEANBAGS, BEANBAGS, ANY color, or fabric. 383-3355 or 477-2960.

FOR SALE OR TRADE 9' STEPside Pickup box. With or without canopy. 656-4412.

MUSKRAT COAT PRINCESS line, pastel mink jacket. Both size 12. Phone 383-8803. 6-8:30 p.m.

NEARLY NEW OMEGA SUPER stretch stitch 500 sewing machine asking $150. 385-6450 after 6.

A.B. DICK 324, NEARLY NEW, or sale, fantastic bargain, needs space. 383-4421.

100 MISCELLANEOUS FOR SALE

TILLICUM FURNITURE COLWOOD STORE ONLY FEATURES XMAS SPECIALS

HITACHI, COMPONENT STEREOS, 8 TRACK TAPES, AM-FM RADIO, PHONOGRAPH, $399.95. SAVE $200.
Store wide savings on all chesterfield suites up to $100 off all regular prices. Savings on all dining room furniture. 10 per cent off all lamps and occasional tables. Savings on limited stock bedding, singles, $99.50 and $129.50 doubles, $129.50 and $149.50 complete. Also all sofa beds greatly reduced.

DRIVE OUT
AND SAVE
FREE PARKING
FREE DELIVERY
2612 SOOKE RD.
478-0522

LIGHT-WAY INC.
695 Alpha
384-9359
WHOLESALE PRICES
To Contractors

BUTLER BROTHERS
DISHWASHERS
1720 Douglas 383-6911

Aladdin Furniture Strippers Ltd.
356 BAY ST. 383-2533
Let us strip your furniture of all paint and varnish. Closed Monday.

CHESTERFIELD AND CHAIR $95 chest of drawers $45; double bed complete $45; 9x12 rug $25; 30-30 Marlin rifle, never used $125; Wringer washer late model $45; fridge, older model, working well, $55; kitchen chrome suite $35; vacuum cleaner $29; girls bike $29; radial arm saw industrial De Walt $350; Large library desk 7x3 ft. $55; quantity of sports fishing gear. 386-2501.

SPORTS GIFTS
ARCHERY SET — ICE SKATES — HORSESHOES — PACKED FISH SMOKER — WEIGHT LIFT EQUIP. HAND WARMER. BINOCULARS. DIGEST BOOKS.
Robinson's
1307 Broad 385-3429

X-MAS IDEA SALE
Baby carriage, play-pen set, adults ski equipment, assortment of lamps, camping equipment, variety of clothing, miscellaneous games. Call after 7 p.m., Thurs., Fri., Sat., all day Sunday. 477-5493. 1840 Fairburn Dr.

8" TABLE SAW, $50; DRAPES, 72"x24" lined, light green $105; size 9, lady's white skates, $10; fireplace grates $10; black chandelier $30; gold chandelier $10; hanging teak 3 globe light, $10; step tables, $12 each, crib $12; double bed and mattress, offers; 386-9823.

DISPLAY CABINETS
UNIVERSAL TRADING CENTRE
584 Johnson. Upstairs Warehouse bargains. Tools, furniture, antiques, curios, glasswear, pictures, stereos, cameras, and jewellery. 383-9512. Large selection of Christmas Gifts.
We Buy, Sell and Trade

RADIO AND RECORD PLAYER, car bed, Hoover electric shampooer, suit cases, lamps, Christmas decorations, set of stainless flatware, silver plate and household miscellaneous. Sale Friday and Saturday at 627 Manchester. 382-2968.

RUGS LOOK "NEW" IT'S SO easy with RUG-MATE stain removing rug shampoo. Rent electric shampooers for $2.00. 8 hours, plus materials. Also Hero Airless spray units, sales and rentals. Clark and Pattison,760 Bay St. See our ad under Painters for other supplies.

WHAT'S HAPPENING AT
Victoria Lawnmower
TO SERVE YOU BETTER?
834 Johnson St. 386-8338

CARPET FOR CHRISTMAS? Save up to 50 per cent or more on 1 of a kind broadlooms and carpet. All or part of your home. For Christmas at Carpet Trend at Skinner and Langford St. in Vic West. 386-7501.

FLOOR LENGTH BLACK VELvet dress, matching evening coat and small handbag. Size 13-14, only worn once. Original price $800. Asking $200 or best offer. Please phone 384-9042.

XMAS TREES
Deluxe pine and plantation fir Xmas trees starting from $2.00 a tree at Connolly's Lawn Mower Shop on Douglas St. next to the Red Lion.

SACRIFICE, BRAND NEW, UNused carpet—40 sq. yds. (12x30), bright orange, plush short shag, retail $16.95 per yd. Asking only $360 for roll. 477-5286.

EARLY 1900 OAK FIREPLACE complete with double mantel, mirror, all brass front and cover, grating and files, mint, $175 or best offer. 652-3627.

CAR-TOP RACK AND BOX; 4X4, $25; ping-pong table, $20; protable record player, two speakers, $15. 573 Whiteside, 479-4139.

ROYAL PORTABLE TYPEWRITer, $15; RCA stereo, $50; Phillips 10-speed bike, $60; Admiral black and white TV, $25. 478-7385.

CASSETTE RECORDER, CHILD'S scooter, 10-speed, Goodman 12" speakers, button accordion, tourquoise recliner, etc. 385-4805.

INGLIS WRINGER WASHER with pump, good working order, $35; twin cement laundry tubs with taps, $20. 479-6139.

WESTERN BOOTS, SHIRTS, belts, buckels, vests, jackets, jeans etc. Circle E Saddlery, 904 Gordon, 388-7434.

ELECTRIC LOG FIREPLACE, $70. Chrome set, $40. Buffet $40. Silver Tea Service $35. Complete bed, $20. 384-9437.

THE STORE WITH THE DIFFERent touch. Offering everything for the Horse Lovers. Circle E Saddlery, 904 Gordon, 388-7434.

WESTERN AND ENGLISH Horseman's Xmas Cards, single or boxed. Circle E Saddlery, 904 Gordon 388-7434.

CHRISTMAS GIFTS, HAND EMbroidered silk pictures, imported Mainland China. 386-1943.

NICE CHRISTMAS PRESENT, Hoover vacuum cleaner, 5 months old, hardly used, $70. 658-5589.

GRANDFATHER CLOCK, TEA wagon, end tables, Duncan Phyfe table 385-5126.

DISHWASHER, DELUXE model, maple hardwood cutting board top. $170. 385-0740.

ELEGANT LIGHT GREEN SWAG lamp, like new. $30 or offers. Call 477-2976.

COLLECTORS ITEM: R.C.M.P. Wedgewood centennial vase, limited—100! $2,000. 383-0350.

ROYAL TWIN INGLIS WASHER spin dryer, avocado, portable. Like new, $90. 478-9372.

9' SHUFFLEBOARD AND CRIB mattress. 384-8815.

100 MISCELLANEOUS FOR SALE

THE TRADERS

XMAS ACCESSORIES

Set of 3 living room Tables, Mediterranean Style.
Sale $129.95
Wood Tea Wagon $158.75
Wall Chime Clocks $ 89.50
Imitation Floral Centres.
From $ 15.00

TRADE IN'S TO CLEAR
Large Upright Viking Freezer $188.00
AMC Refrigerator $ 89.00
Tub chesterfield suite, 2 pce, in gold crushed velvet, to clear $195.00
Tuxedo Sofa and Love Seat to clear $185.00
2 pce. Provincial Sofa and chair like new $275.00
Teco Gas Mower, Mechanics Special, to clear $ 25.00

EASY TERMS TO
36 MONTHS
Open Nightly till 9
Saturdays till 6
Phone 388-6264
715 Finlayson

Circular Saw-Hand Saws
Set and Sharpened
VIC LAWNMOWER HOSPITAL
834 Johnson 386-8338

20-50 PER CENT OFF CASUAL suits, sweaters, and denim pants. Male Box for eJans. 617 Johnson St.

HANDMAKE CHILDREN'S CLOthing sizes 4-6. 592-4938.

POOL TABLE, 4x8, GENDRON Deluxe with accessories. 384-9531.

103 MISCELLANEOUS WANTED

KILSHAWS
1115 Fort St.
AUCTIONS
Friday at 7:00
Appraisals
for
Insurance and Sale
PURPOSES
384-6441

LUNDS
Auctioneers Ltd.
We BUY For Cash
APPRAISALS
926 Fort St. 386-3308

THE SALVATION ARMY Needs your re-usable clothing, furniture and household goods. "Help us to help others." Family Thrift Stores. Victoria, Sidney and Langford. For pickup — 386-3295.

BRENTWOOD BARGAIN BARN
BETTER QUALITY USED FURNITURE AND APPLIANCES
Before you buy or sell
Compare our Prices
7115 West Saan. Rd. 652-1711

CHRISTIAN RETREAT PROJECT located at Bishop Cridge Centre needs furnishings and bedding for 12 rooms. Suitable donations gratefully accepted and picked up. 595-6217.

WANTED FOR BARN SALE: large old wood stove, also antiques. English prints, old furniture, copper and brass, etc. 479-2684.

WANTED TO BUY MISCELLAneous items from early 1960, school sweaters and pictures, 658-8922.

WANTED: TO BUY FURNITURE, appliances, tools, antiques. Anything with resale value. Phone for free appraisal, 386-7113.

WANTED: STACKED WASHER, dryer, fridge and stove, green or gold preferred. Phone 385-8135 or 382-5567.

WE BUY AND SELL ANYTHING of value, Universal Trading Centre, 584 Johnson, 383-9512.

TOOLS WANTED, CARPENTERS, mechanics, machinists, jewellers, etc. Please call. 592-7131.

WE BUY FURNITURE, HOUSEhold goods, pictures, tools, etc. Best cash prices. 386-0462 anytime.

CASH FOR OLD ELECTRIC trains, Lionel, Hornby, American Flyer, Ives. 598-5511. evenings.

WANTED: GLASS SHELVING IN assorted lengths and widths. 384-2515 between 9 a.m. and 5 p.m.

DOLLS: OLDER PAPER, BISque, composition, parts: Bye-Lo steiner, schoenhut. 383-0350.

HIGH BACKED CHESTERFIELD, mohangany furniture, china, etc. Private. 595-7567.

WANTED FOAM RUBBER dress form, own stand, size 18. 658-8189.

CHILDS' SAFETY GATE, GM love seat, back pac, dresser; 2 or 3 dr. filing cabinet 383-4082.

WANTED — DARK ROOM, MEchanic tools, and wood tools. 383-3452.

WANTED: CHESTERFIELD, end tables and coffee table. 479-7657.

WANTED; HEAVY STEEL bench vise, 5 or 6". 658-8089.

WANTED: GUITAR IN GOOD condition. 479-3875.

WANTED: POOL TABLE, SMALL or portable. Phone 656-4138.

FRIDGES AND FREEZERS bought. 598-7422. All-Temp.

SELL OLD BOOKS TO THE Haunted Bookshop, 382 1427.

ROLL-TOP DESK.
382-1444

MODERN SET OF ENcyclopedias. 477-4525.

WANTED: MECHANICS TOOL box (top part). 477-2836.

7' ¾-SIZE BED WITH mattress. 656-5417 or 656-4754.

WANTED, TREADLE SEWING machine in working order. 383-0405.

WANTED: FRIDGES, RANGES, washers and dryers. 385-2033.

109 MISCELLANOUS TO RENT

SAWYER SEWING CENTRE
RENT TO OWN — Domestic and Industrial sewing machines
840 FORT 388-6228
CLOSED MONDAYS

115 SWAPS

SWAP 69 COUGAR XR7 leather upholstery, vinyl top, new paint for V8 pickup truck, 479-4854 Rob.

FOR SWAP AN ORGAN VALUE $2,000 for pickup, car, etc. 652-2537.

116 COINS AND STAMPS

1975 SILVER DOLLAR, $5.00 IN Case. 1976 World Coin Cat. $19.50. Admiral Stamp and Coin Shop, 849½ Fort St., 384-1315.

IMMEDIATE CASH FOR STAMP collections, accumulations, and Kiloware. 592-3957.

117 ANTIQUES

SELL JEWELLERY (ESPECIALly diamonds) for more. Your price less 20% selling on commission Bygones Antiques, 809 Fort 383-5811.

LARGE ROUND OAK DINING table, 6 matching chairs, $575. 386-3947.

ANTIQUES EXPERTLY REpaired. Call 478-2539.

117 ANTIQUES

MAYNARD'S
ANTIQUE AND PERIOD FIREARMS AUCTION
VANCOUVER
Sat. Feb. 14

For consignment for this sale contact R. Hugh Lyle 388-7871.

GENUINE ESKIMO ART, WALKing stick made from pure ivory Narwhale tusk, handle is musk ox horn inlayed with soap stone, hand made by Simon Anaviapik of Pond Inlet, Baffin Island, Northwest Territories. Beautifully carved, no other like it in the world. Phone 388-6763 after 6.

MAHOGANY GRANDFATHER clock, Circa 1780 by Wells of Lurgan, Ireland, movement being completely overhauled by the clock shop. 658-8350.

HIGHEST PRICES PAID FOR quality antique furniture, clocks, rugs, etc. David Robinson, 384-6425.

MAGGIE CAMPBELL'S ANtiques. Quality Antiques. Attractive Gifts for Christmas. 402 Moss St. at 5 Points.

WANTED—CANADIAN, AMERIcan or European paintings, Bygones. 809 Fort, 383-5811.

ANTIQUE WATCH, PREviously owned by Emily Carr. $500. 382-1424 between 5-7 p.m.

TOP CASH FOR JEWELRY, ANtiques, pictures, curios, etc. Bygones Antiques, 809 Fort. 383-5811.

GOLD FILLED HAMILTON pocket watch, good condition. 477-5660.

120 GARDEN SUPPLIES

Fertilizer

HORSE MANURE
FOR SALE
5 Yds. $30; $1 per bag
deliveries taken
652-1423

Plowing, Rotovating and Cultivating

DON'S TRACTOR SERVICE
477-3913
We rotovate, plow, cut grass and brush also, loading and hauling.

Topsoil, Rocks and Fill

SCREENED TOPSOIL WITH MAnure and sand added. $11 per yard delivered, minimum 6 yards. Garden sand $5 per yard. Road gravel. E. Nixon Ltd. Phone 385-4431 or 385-5642.

SAND AND GRAVEL SUPPLIES. Good quality top soil. Phone 478-1000. Don Mullett Trucking.

125 PETS and SUPPLIES

GREATER VICTORIA DOG OBEdience training classes. Registrations are being taken for the course beginning January 6, 1976. Puppies from 3 months to 6 months, novice dogs from 6 months up. Phone 592-7310.

HALF-BEAGLE PUPPIES, 2 weeks old, choose yours now. To pick up around end of January. Small deposit, returned upon claiming your loved one. Phone 656-4295.

KENNELS OPEN TO VISITORS looking for small housepet. Pekingese, Lhasa Apsos, Toy Spaniels (Bostons and Pomeranians later). Will hold, Terms acceptable. Cobble Hill, 743-2701.

SHADYBROOK KENNELS
Purebred German Shepherd pups, black and tan, registered, immunized, tatooed, ready Dec. 20. 743-9447.

FREE TO GOOD HOME, BEAgle Bassett male, two years old, has all shots plus licence, very good with small children, cats or poultry. 478-0446.

REGISTERED DOBERMAN pups, 7 weeks, American champion, excellent bloodlines. Quality speaks. 278-0156 Richmond B.C.

C.K.C. REG. COLLIE PUPS (LASsie type) also 2 adult fems. $150. Deposit will hold for Xmas. 112-246-4267 Chemainus.

GOOD HOME WANTED FOR fully grown black and white neutered home-loving English cat. 592-3983.

XMAS GIFT??
Two 10-gallon aquariums with custom-built stand and accessories. Some fish. Sacrifice price. 386-7873.

REGISTERED IRISH RED SETter puppies. Imported from Lual Kennels. Satisfaction guaranteed. 477-6568.

READY FOR XMAS HAND raised tame baby African love birds, $75. and young budgies. 383-4804.

GENTLE NEUTRED BLACK LAbrador male dog needs loving home, good with children, cats, $5. 383-5210, 384-0936.

FREE FOR CHRISTMAS, BLACK 1½ year old Lab-Samoyed cross, male, shots and house - trained, loves children. 592-0777.

WIRE FOX TERRIER PUPPIES, Ch. Reg'd stock. Royjean Kennels, Box 3161, Courtenay, B.C.

12-WEEK-OLD ORANGE AND white kitten free to kind home. 656-4296.

MULI-COLOURED BABY GUINea pigs, free to good homes 384-3189.

NICELY MARKED BEAGLE, picks up tricks easily, good watch dog, 652-2334.

CHESAPEAKE BAY RETRIEVER pups registered top blood lines, 479-1211.

A PERFECT CHRISTMAS GIFT, free to a good home, black and white kitten "Katy." 382-5788.

PUREBREED IRISH SETTERS, unregistered, 7 weeks old. Call 537-9281 after 6.

2-YEAR-OLD BEAUTIFUL prebred sable female Sheltie, $75. 478-6763.

HAVE YOUR DOG TRAINED AT home for obedience or problems. Call Chuck, 386-0461.

SIAMESE KITTENS, BLUE AND brown sealpoint. Deposit will hold to New Year's. 642-4186.

DOG TRAILER. 4 STALLS WILL carry up to 8 dogs and storage. 598-1549.

AQUARIUM, 25 GALLON, FULLY equipped plus fish and plants. 478-8141.

HAVE MOVED AND MUST SELL champion stock 3 year old female Pekingese. Call 479-3096.

PUREBREED BEAGLE PUPS, $75. No papers. With shots. 384-6628.

REGISTERED DOBERMAN PINscher puppies from Champion stock, $200. 246-4267.

5 CHIHUAMUA X DACHSHUND pups, $25 eoch. Phone 746-7096 Duncan.

REGISTERED YELLOW LAB male, 1½ years, reasonable price, 656-6158.

MALE SEALPOINT SIAMESE cat to good family home $30. 656-6171.

BURMESE CROSS KITTENS, 9 weeks old, litter trained, $10. 478-2874.

CHIMO DOG OBEDIENCE Classes, starting Wed., Jan. 7, close to Hillside Mall, 479-2629.

FESTIVE SEASON SAMOYEDS. P.B. and Reg. Champion Stock. Phone 112-336-8109.

SPRINGER SPANIEL PUPS, registered, ready for Christmas. 748-8930.

PUREBRED SHELTIE, CHEAP to good home only. 382-2992.

PUPS—PART IRISH SETTER, 6 weeks $25. 479-6828.

MALTESE POODLE (MALTIpoo) puppies. 479-1334.

SPAYED FEMALE CAT NEEDS good home. 595-5609 after 4:30.

CANARIES
Male and female, 592-7473.

ENGLISH SETTER PUPS, 6 MO. old. $100. 478-5777.

ONE YEAR FEMALE SAMOYED shots, spayed, $50. 595-8537.

LABRADOR PUPS READY FOR Xmas from Mossbank. 479-2574.

PUPPIES, 8 WEEKS, WILL HOLD for Christmas. 479-6205.

TWO REGISTERED SHELTIE pups, males only. 656-1794.

MALE MALTI-POO 7 WEEKS $50. 595-5158 after 6.

YELLOW BUDGIE BIRD, CAGE and stand. Phone 595-1127

125 PETS and SUPPLIES

ROLLER CANARY, MALES, $10. Females $5. 385-5004.

127 CHICKS, POULTRY HATCHING EGGS SUPPLIES

PUREBRED CHICKENS
Black Australorpe roosters, also pr. Light Braham bantams. 479-2796.

GUINEA FOWL FOR SALE, male or female. 478-1247.

128 LIVESTOCK SUPPLIES and EVENTS

TINKERBELLE, MINIATURE SIcilian donkey, excellent driving show prospect, to loving home, terms, 5450 Rocky Point Donkey Breeding Farm. Phone afternoons 478-8710.

QH MARE, 9 YEARS, POCO Bueno bred. Started calf roping, cutting, and used as heeling horse. Excellent trail and pleasure horse. $2,800. 112-497-5318 after 6. Box 684 Penticton.

FOR RENT 14 ACRES, PLUS new 18x30' barn with loft, suitable for 10-12 cattle or 30 plus sheep or goats. 4 min. from Royal Oak. $150 per month. 477-9514.

WELSH PONY, TRAINED WESTern and harness, complete with saddle, harness and pony cart. $450. 478-3223.

FOR SALE: REGISTERED quarter horse filly, well started, $800, will consider reasonable offers. 479-7890.

SAANEN BUCK SERVICE. 652-1508 or 652-5682. (Clip for reference).

HIGHLAND
TACK AND FEED
721 Station Rd. 478-6438

FOR SALE: 7-YEAR-OLD GREY thoroughbred gelding. Phone 656-6587 after 7 p.m.

PALOMINO GELDING, 8 YEARS old, Western or English, $250. 658-8320.

BARNSBY ALL PURPOSE SADdle, pads and leathers, $185. 652-3397.

BROADMEADE CHRISTMAS training show, December 28th, 10 a.m.

FOR SALE — FEED POTATOES in sacks. 652-1582. 6858 Pat Bay Hwy.

APIALOOSA MARE, FULLY REGistered, pure bred, asking $400.00. 656-6154.

LOCAL HAY WANTED. PLEASE phone 383-1632.

FEED POTATOES, $20 PER TON. 652-1513.

BULL CALVES FOR SALE, PENdray Farms Limited, 477-1519.

130 HEAVY EQUIPMENT AND MACHINERY

EQUIPMENT SPECIALS
$5,900—24 ft. Sabrecraft I-O Cruiser, FW Cooled, Full Canvas. Aux. O-B Bracket, Dinnette, Galley, Marine Head, Sleeps 4. Recent Marine Survey.
$1,200. — EZ Loader H.D. Tandem Boat Trailer w-Brakes, For 20'-26' Boat.
$9,800. — IHC Model 150 Crawler Loader. Power Shift Trans. 2 cu. yd. Bucket w-Teeth. ROPS. S-N6841.
$250. — Lincoln Portable 200 Amp Welder. VF4 Wisconsin Air Cooled Engine.
$900. — Cement Auger 9"x18 ft. c-w 5 HP Motor and Jackshaft Drive.
$2,200. — Trommel (Rotary) 3'x14' Gravel Scrubber Screener c-w 5 HP Motor and Drive.
$350. — Sand Dewaterer (Drag Type) with 60 only 34" Flights. 3 HP Motor and Drive.
$17,500. — SEDEL Portable Screening Plant. 30"x54 ft. Conveyor. 4'x10' 2-Deck Screen and Spray Bars. Ford Ind. Engine.
$17,900. — 1969 MORGEN Concrete Boom Pump. 100 c.y. per hour. 70 ft. Hyd. 5 ton Crane Boom. Mtd. on Ford 6000 Truck with Cat 225 Diesel.
$1,100. — Model 350 Ford Flat Deck Truck. 1965.
$8,900. — AC TL20 Rubber Tired Loader. S-N 2246. ROPS. 2¼ yd. Bucket. 20.5x25 Tires.
$450. — Gravel Scrubber, 5'x8' long.
Trio Ready-Mix Ltd.
773 Cordova Bay Rd. (cor. of Fowler)
Victoria, B.C. 658-5235

CONNOLLY INDUSTRIES
3388 Douglas St.
Complete servicing for commercial equipment including diesels, Refrigeration, hydraulics, pumps. "Big Enough to know how Small Enough to care."
3388 Douglas St.
385-5313 386-0662
8 a.m. to 5 p.m. After 6 p.m.

BOBCAT RENTAL
$10 per hour, $15 with operator or $50 per day. 10 mile radius, no delivery charge. 478-2388, Norman.

WANTED: LATE MODEL TRACK backhoe, 4 in 1 Drott loader. 479-6761.

135 FARM IMPLEMENTS

MASEY - FERGUSON FARM lawn and garden tractors. Light construction machinery. Your local dealer.
M and H Tractor and Equip. Ltd.
6805 Veyaness Rd. 652-3929

149 NEW CAR DIRECTORY

REG MIDGLEY'S
JEEP CITY
All '76
Models Here
Now!
3342 OAK ST. 386-7571
Dealer Lic. D4530

150 CARS FOR SALE

1974 MONTE CARLO 'S' 350 V-8, Full power, beautiful bronze with buckskin swivel bucket seats and console AM with factory tape. Radials on 8½x15 appliance wire bags. One owner, 26,000 miles. Immaculate. Phone 592-1942. Asking $4795.

BEAUTIFUL CONDITION
1968 Buick GS400, power steering, power brakes, radio, power windows, tilt wheel, etc., etc., brand new mags and tires. Truly a fine automobile. And a Bargain at $2000 or best offer. 383-9496.

1 MILLION OR NEAREST offer to $975. '62 V. W. Beetle, X-Mas red, ideal gift! Showroom condition, must be seen to be loved. Snow treaded, take skiing. Phone anytime 479-8306.

FORD LOVERS
1958 Ford 2 door sedan, 6 automatic, radio, 80,000 miles, new 2 tone paint. Immaculate inside and out. Must be seen, must be sold. $750 or pest offer. 383-7662.

1972 OLDSMOBILE "442" CUTLAS "S". 2 door, black leather interior, bucket seats, automatic with floor console, 36,000 miles, one owner. $3,200. 658-5661, or 388-6424.

'73 GRAND TORINO, 2-DOOR hardtop, vinyl roof, automatic, power steering, power brakes, mags, low mileage, like new. 642-5676.

'65 DODGE POLARA 880, 2-DOOR hardtop, 318 V8, automatic, just been rebuilt, asking $450 or nearest offer. Call anytime 386-3998.

1972 PORSCHE 914, MINT CONDItion, 17,000 miles, American mags, Goodyear radials, new paint, 748-3493 Duncan.

1972 CADILLAC
Sedan DeVille, all extras, $5,800 full price. 478-7076.

1967 CHEVELLE WAGON, 283 auto. Good condition. Must sell, $950 firm. Phone 383-1018.

1972 GMC JIMMY, 4X4, 4 SPEED trans, ps, pb, tru-track tires. Phone Duncan 746-7437.

1970 AUSTIN AMERICA, 19,000 miles, top condition. $1,750. 656-4476.

PERFECT RUNNING CONDItion, '64 Rambler. 592-4291.

1968 FALCON SEDAN, 6 CYLINder automatic, $1,100. 592-3540.

CUSTOMIZED '52 CHEV PICKUP. $2,500. 384-1179, 383-8874.

'61 CORVAIR COUPE, $150. 478-3852.

150 CARS FOR SALE

McCALLUM
DATSUN
VOLVO
McCALLUM
McCallum Motors Ltd.
1101 YATES AT COOK
382-6122

73 GRAND PRIX 2-dr., H.T., V-8 auto., steering, brakes, power windows. Air conditioning, AM-FM radio, vinyl roof, mags., wide radials tires. $4795
75 PONTIAC LE MANS 2-dr., power steering, power brakes, radio, radials $4695
74 PLYMOUTH DUSTER 2-dr., small 8, auto., brakes, steering $3595
73 MALIBU Station Wagon, V-8 auto., steering, brakes, radio. $3395
73 DATSUN 610 Station Wagon, 4-speed, AM-FM Tape, Roof rack, radials. $3595
73 AMBASSADOR, V-8, steering, brakes, radio and air conditioning. $3895

COLWOOD LOT
1836 Island Highway
478-1741

1973 FORD F250 360 V-8 auto., power steering, power brakes, radio, Westcoast mirrors, heavy duty bumper, Deluxe Cab, 1 owner, 34,000 miles $3895
1969 DATSUN Pickup, 4 spd., radio $1595
75 VEGA HATCHBACK, 3-spd. radio, 8,000 miles. $3695
67 CHEVELLE MALIBU 4-dr. sedan, 6 cyl., auto., $1295
74 VOLVO 144 GL, 4-spd., overdrive, radio. $5795
9 ENVOY 4-spd. $995
Dealer Lic. D-4849, D-3111

SALE
Fresh Trades On
Mazda Mizer From $3295

71 CHARGER $2295
72 TOYOTA 1600 $1395
71 VOLKSWAGEN $1695
72 MAZDA 1600 $2295
69 CHEV ½ PU $1245
16' TRAVEL TRAILER $1695
68 DATSUN S.W. $1395
73 AUSTIN Marina $2395
62 VW BEETLE $595
74 DATSUN B210, Only 8,000 miles $2895
69 Envoy SL90 $995
72 Pinto Hatchback $1995

HORWOOD MAZDA
385-1451
810 Johnson at Blanshard
Dealer Licence D-3273

INFLATION FIGHTERS

63 METEOR $175
64 CHEVELLE Ht. $ 295
69 METEOR Ht., auto. $1127
69 MONTEGO auto. $1041
70 CHEV. $1572
68 DODGE auto. $ 865
66 CHRYSLER equipped $ 790
68 MERCURY auto. $ 877
66 FAIRLANE Ht. $ 604
67 CHEV. stn. wgn. $ 822
68 CHEV. Ht. $1012
69 CHEV. stn. wgn. $1239
67 AMERICAN auto. $ 521
69 MAZDA $ 641
70 DODGE auto. $1073
69 FIAT 124 $ 915
74 CHEVELLE equipped $4118
70 VIVA GT $ 872
68 MONTEGO auto. $ 941

Palm Motors
2936 DOUGLAS AT BURNSIDE
D-1840 386-8385

Strait MTRS
70 Mustang $2895
69 Chrysler $1795
69 GTO $2895
68 Firebird $2550
68 Chrysler $1295
68 Barracuda $2395
67 Dodge $ 850
66 Chev Impala $ 595
66 Olds Conv't $2195
66 Cortina $ 500
STRAIT MOTORS LTD. D-3417
1513 QUADRA AT PANDORA
384-8191

MUST SELL
1970 Gremlin, 38,000 miles, 3 speed, 2 door hatchback. Wipers in need of minor repair. Best offer over $1,350. 385-8330 between 6 and 8 p.m.

CONSUMER GUIDE STRONGLY recommends 1973 Oldsmobile Cutlass. Mine is yellow, 4 door, automatic, air conditioned, power. 36,000 miles. In top condition. $4,000. 592-3318.

ONE OWNER
'69 - 70 Cortina automatic, 1600, Deluxe 4 door, only 30,000 miles, snow tires, new battery, tested. $1,395 or nearest offer. 383-7767.

1959 HILLMAN, GOOD CONDItion, tested til December '76. $350 or best offer. 382-7482.

1964 VW RADIALS, GOOD transportation $350. 479-1834.

1971 CAPRI, EXCELLENT CONdition. 383-9274.

150 CARS FOR SALE

THREE POINT MOTORS
Mercedes-Benz
DATSUN

75 SKYHAWK
Less than 10,000 miles on this very sporty yellow Buick $4,995
75 MIDGET
Only 2,500 miles on this neat little MG $3,795
74 WESTPHALIA
Camper by Volkswagen complete with roof box tent, stove, electric fridge and radio $7,495
74 VW CAMPER
A fully equipped Dorper Conversion with gas heater and water tank. Radial tires and extra wheels with snow tires. Only 8,500 miles! $6,795
75 GMC
74 BOBCAT
Hatchback, in very nice condition $3595
74 CORONA MK II
Toyota hardtop with automatic, power steering and AM-FM radio $3,795
74 B-210
Datsun hatchback with tape deck $3,395
73 PICKUP AND CAMPER
Fully equipped Toyota $3,995
73 BIG WAGON
Nine passenger Pontiac Laurentian wagon with 350 cu. in. V-8 automatic, power steering, power brakes, trailer-towing package. $3,695
73 CORONA
Only 16,000 miles on this deluxe Toyota $3,395
72 CATALINA
Pontiac 2-door hardtop with vinyl roof, automatic, power steering, power brakes and radio $3,495
72 MAZDA 616
Four door with radio $2,595
72 VOLKSWAGEN SUPER BEETLE $2,495
71 MAVERICK
Automatic, radio $1,995
70 REBEL
Rambler 2-door hardtop with vinyl roof, automatic, power steering, power brakes, radio $2,195
69 CORONA
Toyota 4-door automatic $2,195
68 VOLVO 142S
Four door, radio $1,795
68 VAUXHALL
Victor four door $ 995
64 DODGE $ 695
60 PONTIAC $ 495

2620 GOVERNMENT
at HILLSIDE
385-6737
Dealer's Licence D135

UNDER $1,000
71 DATSUN 1300 2-dr.
69 PONTIAC 4-door
68 PONTIAC 4-dr.
68 NEWPORT 4-dr. H.T.
67 CAPRICE 2-dr. H.T.
67 LE SABRE 4-dr. H.T.
66 BUICK Skylark
64 BUICK Wildcat 4-dr.
64 RAMBLER stn. wgn.
60 RANCH Wagon
60 CHEV 1-ton, duals

Gem Motor Sales
480 Esquimalt Rd.
382-7195
D-2264

Wille Motors
75 VALIANT 4-dr. auto $4395
75 FORD F-250 4x4 $6195
75 FORD F-100 4x4 $5495
75 VALIANT 6-auto $3995
75 DART 2Dr. htp. auto $4495
75 DODGE B-200 Van $4895
74 FORD F250 4x4 C-Cab $5495
74 PLYMOUTH 3 Seat Wgn. $4995
73 BUICK Century Luxus $3995
73 CHEV Impala S.W. $3995
72 COMET V-8 auto $2395
72 TORINO 4 dr. $2795
72 FORD Squire Wgn. $3495
71 CHEVELLE Stn. wgn. $2695
71 GMC ¾ p.u. $2995
70 VW Van $2995
69 DODGE ½-ton W camper $2995
67 PONTIAC 2 pus 2, h.t. $1495
67 CHEVELLE 6-auto 1 ownr $1595
WILLE MOTORS LTD.
Dir. D-7366
3240 Douglas at Cloverdale 382-2313

LTD STATION WAGON
1970 nine passenger Country Squire, fully equipped, excellent condition, one owner, asking $2500. 652-2896.

1970 CHEVELLE BLACK AND white, LS-7 "12.5-1 TRW" Torker "750 DP" Accell "4-88 posi," Hurst comp T.A. radials, 8 quart moroso, Lakewood. 382-6441.

1970 VOLVO 164, 4 DOOR, AUTOmatic, radio, dark blue, leather upholstery, 40,000 miles, completely overhauled, 1 owner, snow tires, $3750. 592-7870.

69 PONTIAC, V8 AUTOMATIC, power brakes, radio, tested, body, interior good. $1200 or best offer. 385-4365.

1968 TOYOTA CROWN, EXcellent mechanical condition, needs paint, 58,000 miles. $1,495. 112-539-2452.

1974 PONTIAC GRAND PRIX, AI condition, power everything, car includes $4,000 of options. Will sacrifice for $5,500. 743-9789.

STUDENT'S SPECIAL, OLDER Mercury, in good running order, $325. 598-6571, between 5-7 p.m.

67 DODGE DART, 273 V-8, 3 speed standard. Body damaged 478-4515.

1969 FORD RANCHERO, GOOD condition, low mileage, $1,800. Phone 629-3341, Pender Island.

1970 VW SEDAN, BEST OFFER, Ask for Rick 386-2814 before 9 p.m.

66 VW WAGON. $700.00 SOME primer, apply 633 Kalvin. 382-0982.

'64 IMPALA, 4 DOOR HARDTOP, $300. 386-6453 after 4.

1974 DATSUN 710, LOW MILEage, $2,500. 658-5567.

150 CARS FOR SALE

METRO TOYOTA

SEASON'S GREETINGS!

75 'Vette Conv't.
73 Vega Woody
73 Datsun Wagon
63 'Vette Rdst.
74 El Camino
58 'Vette Conv't.
73 Mk 11 Wagon
74 Pinto 3-Door
73 Hilux P.U.
68 Cutlass
74 Celica LT
72 Grande
72 Datsun P.U.
74 Corona Wagon
73 Celica ST
74 Dodge 100 P.U.
69 Corona
74 MGB
69 Cougar
65 Olds F85
74 Ford F250
72 Charger 440
74 Datsun P.U.
73 Celica ST
74 Charger
73 Westfalia
74 Corolla 1200
73 Ford F100
73 Corolla Wagon

100 PER CENT FINANCING O.A.C.
NO PAYMENTS 'til Feb. 5, 1976

72 Datsun 1200
71 Skylark
71 Chevelle
69 GTO
73 Swinger
73 Gran Torino Wgn
73 Catalina
68 Olds 4-door
70 Corolla
72 Cougar XR7
73 Cutlass 'S'
74 Pinto Wagon
69 Malibu

Remember at METRO
All Reasonable Offers Will Be Accepted!

OPEN 9-9
CALL NOW!
386-3516

Metro Toyota Ltd.
625 Finlayson.
Dealer Licence D3676

METRO TOYOTA

SALE
Fresh Trades On
Mazda Mizer
From $3295

71 CHARGER	$2295
72 TOYOTA 1600	$1395
71 VOLKSWAGEN	$1695
72 MAZDA 1600	$2295
69 CHEV ½ PU	$1245
16' TRAVEL TRAILER	$1695
68 DATSUN S.W.	$1395
73 AUSTIN Marina	$2395
62 VW BEETLE	$595

HORWOOD MAZDA
385-1451
810 Johnson at Blanshard
Dealer Licence D-3273

'68 CAMARO SS, FULLY REbuilt 350 4-speed, 11-1 TRW balanced, torker and holley, new 410 posi. 383-3247.

'74 CAPRI, V6, 4-SPEED, MAGS, radials, super low mileage. 386-3098.

MUST SELL 1969 PONTIAC, first reasonable offer takes. 382-0680.

71 CHEV STATION WAGON, 350 automatic, new paint and tires, 592-9796 or 384-8470.

1960 OLDS 98, FULL POWER, many extras, must be seen. Make me an offer. 384-8878.

67 MUSTANG GT FASTBACK, 390 4-speed, immaculate throughout, $2,200. 477-3733.

1962 VALIANT SLANT 6 AUTOmatic, good condition, tested. Asking $595. 477-0695.

73 TORINO STATION WAGON, power brakes and steering, good condition, $3,000. 477-5920.

'69 CADILLAC FLEETWOOD Brougham, Diplomat Blue, 94,000 miles, $3200. 656-5214, 385-7692.

67 CAMARO 327, $1200. 656-5770 after 6 p.m. or 656-3182.

150 CARS FOR SALE

You Can Expect
A Great Deal
From

Cornell
CHEV/OLDS
Cadillac
CHEVROLET TRUCKS
Sales/Service 385-5777

OPEN 'TIL 9 P.M.

ISLAND'S
FINEST SELECTION
"Your Reasonable Offer Accepted"
ALL CARS AND TRUCKS TESTED

75 VALIANT 4-Dr.
75 MATADOR 2-Dr. Htp.
75 CHEVELLE 4-Dr.
75 IMPALA 4-Dr. Htp.
75 IMPALA Stn. Wgn.
75 VEGA Hatchback

74 OLDS Delta 4-Dr.
74 CHRYSLER 4-Dr. Htp.
74 NOVA 2-Dr.
74 TOYOTA Corona
74 VEGA Hatchback
74 CHEVELLE 2-Dr.
74 PONTIAC LeMans
74 PINTO Stn. Wgn.

73 CORTINA GT
73 CUTLASS
73 TORINO Stn. Wgn.
73 PONTIAC Stn. Wgn.
73 CADILLAC
73 MAVERICK
73 VEGA Hatchback
73 OLDS 2-Dr. Htp.
73 CHEVELLE 4-Door

72 TOYOTA 4-Door
72 CHEVELLE Stn. Wgn.
72 CHEV. Stn. Wgn.
72 TORONADO
72 DATSUN Stn. Wgn.

71 METEOR Htp.
71 CHEV. 4-Dr. Htp.
71 MAVERICK
71 FORD Stn. Wgn.
71 VEGA Hatchback
71 HORNET 2-Door
71 VOLVO 2-Door

70 PONTIAC 2-Dr. Htp.
70 OLDS 2-Dr. Htp.
70 ELDORADO Htp.
70 CHRYSLER Stn. Wgn.
70 IMPALA 2-Dr. Htp.
70 RAMBLER Ambassador
70 METEOR 4-Dr. Htd.
70 MONTEGO Htp.

69 PONTIAC Convert.
69 PONTIAC 2 plus 2 Htp.
69 FIAT Spyder
69 CHEV. 4-Dr. Htp.
69 DART 4-Door
69 CHRYSLER 4-Dr. Htp.
69 FORD 4-Door
69 COUGAR 2-Door
69 T-BIRD

68 FALCON Stn. Wgn.
68 PONTIAC 4-Door

67 IMPALA 2-Dr. Htp.
67 OLDS 2-Dr. Htp.
67 PLYMOUTH 4-Door

66 RAMBLER Stn. Wgn.
66 OLDS 4-Dr. Htp.
66 RAMBLER 2-Dr. Htp.

Ask About Our
EXTENDED WARRANTY
On 1971 And Up Models of Cars and Trucks

TRUCKS

75 FORD Chateau 8-pass. Only 2,200 miles
75 BRONCO
74 GMC Jimmy
74 BLAZER
73 FORD ½ ton
72 DODGE ½ ton
69 CHEV. ½ ton
67 CHEV. ½ ton

ALL CARS AND TRUCKS WINTERIZED

CORNELL
CHEV - OLDS LTD.
3050 Douglas—385-5777
Dealer Licence D-3162

NEED A CAR?
Why buy it when I can lease to you a new 1976 Datsun B210S for only $89 per month. (36-month non-maintenance lease.) Direct your enquiries to Terry Cramp, McCallum Motors Leasing Ltd. 1101 Yates St. Phone 382-6122 or 592-9388. DL 4849.

Z-28 RS
LT-1, crane heads, hei, hookers, M-22, 4:10 posi, immaculate. Best offer. 385-3089.

HERE'S A GAS SAVER! 1970 Epic GT 2-door 4-speed standard, radial tires, radio, just tested $1,300. 388-9417.

1971 TOYOTA, AUTOMATIC, LOW mileage, top condition. $1,795. 382-6063.

1974 DODGE COLT 2-DOOR hard top. A-1 condition. $3,000. 478-9955.

'74 VEGA HATCHBACK, 4-speed, roof rack and radio. $2500 or best offer. 479-1270.

'66 GMC VAN. WELL MAINtained, $1250, offers. Phone 384-5590.

1970 GTO
$2,850. 383-8477

'56 PONTIAC, 350, V-8, $100. Phone 652-3251 after 4:00.

1968 AUSTIN MINI, GOOD CONDition, 386-7819 after 5 p.m.

150 CARS FOR SALE

1975 DART Swinger

1974 THUNDER BIRD
1974 VEGA Hatchback
1974 ASTRE Safari Wagon
1974 GREMLIN
1974 VW Superbeetle
1974 TRIUMPH TR-6
1974 TRIUMPH Spitfire
1974 MARINA 2 dr.
1974 MARINA 4 dr.
1974 V.W. Window Van

1973 PINTO St. Wagon
1973 COURIER Picup

1972 PONTIAC Ventura
1972 TRIUMPH TR6
1972 AUSTIN Mini
1972 FIAT "128" Wagon

1971 GREMLIN
1971 JAGUAR E Type 2 + 2
1971 TOYOTA Corona MK II

1970 MAVERICK

1969 AUSTIN "1100"
1969 AUSTIN "1800"
1969 MAZDA "1500"
1969 OLDS. F-85

1968 AUSTIN "1100"
1968 DODGE Dart
1968 VAUXHALL Wagon
1968 V.W. Beetle

1967 CORTINA

1966 CORVAIR
1966 CADILLAC Fleetwood

1964 TRIUMPH TR-4

PLIMLEY
BRITISH CAR CENTRE
1010 Yates 382-9121
VICTORIA, B.C.
Dealer Licence Number D-1777

VICTORIA DODGE CHRYSLER
ON YATES

"SEASONS" GREETINGS
FROM
ART MOYSYCHYN
VIC SAGE
BUD MAINDONALD
TOM GUTHERIE
VIC BURRIDGE
GEORGE CLARKE
GEORGE FLEMING
ZIEG SAWATZKI

HOURS
9-9 Monday-Friday
~~9-5 Saturdays~~

VICTORIA DODGE CHRYSLER
819 YATES
384-8174
Dealer Licence No. D-4916

MAYNARD'S
VINTAGE & CLASSIC CAR AUCTION
VANCOUVER
Sat. Feb. 21

Consignments to this sale now being accepted.
R. HUGH LYLE 388-7871

J. C. MOTORS

74 COROLLA Wgn. A.T.	$3195
74 VEGA automatic	$2895
73 MUSTANG V8, auto	$3995
73 MAZDA Rotary 4-speed	$2395
73 PINTO 4-speed	$2395
72 LE MANS Conv't, V-8 At	$3695
71 COUGAR V-8, AT.	$3195
69 COUGAR Htp. V-8 auto	$2795
69 FAIRLANE GT. Auto	$1695
68 CHEVELLE Wgn 6 auto.	$1695
68 FORD Sedan V-8 auto	$1395
68 SATELLITE Wgn., V-8	$1795
68 BUICK Skylark, htp.	$1695
67 MUSTANG Fast Back V-8	$2195
62 MERCEDES, 6, AT.	$1995

J. C. MOTORS Ltd. D-3246
837 YATES ST. 384-0921

BILL CARTER
CARS LTD. D-4701

69 CORTINA, excellent	$1100
68 BUICK LeSabre	$1195
67 FORD Stn. Wgn.	$ 850
67 IMPALA 2-Dr. Ht.	$ 875
67 CHRYSLER 2 Dr.	$ 850
66 VW Beetle, excellent	$ 900
65 RAMBLER 550	$ 500
62 LANDROVER	$1300
47 BUICK. A classic	$2000

Large Selection of Transportation SPECIALS
2538 Government
385-1716

1966 RAMBLER AMBASSADOR Covertible, like new throughout, 51,000 original miles bucket seats, automatic, floor shift, steel belted radial tires, must be seen. 382-1424 between 5-7 p.m.

1962 BUICK ELECTRA, LUXURY, well-tuned car available, what offers? 384-5367.

'69 AUSTIN AMERICA AUTOMAtic, $475. 656-6195.

SACRIFICE, $995. 1968 CHEV. Bel Air. 479-3849.

'75 TOYOTA SR5, LIKE NEW. 386-7851 between 5-7.

FOR SALE, 1962 FORD FALCON, $275. 384-4696.

150 CARS FOR SALE

DOUGLAS VOLKSWAGEN
PORSCHE
AUDI

PREMIUM USED

75 DART SWINGER, 2-door hardtop. 6-cylinder, automatic, power steering, power brakes, radio. $4495

75 TOYOTA COROLLA Deluxe, station wagon, 4-speed, radio, rear windshield wiper. $3995

74 PINTO, automatic, radio. Low mileage! $3695

74 GREMLIN 'X'. V8, floor shift. $2995

74 MAVERICK, 4-door sedan, automatic, power steering, power brakes, radio. $4195

74 GMC ½-ton. V8, automatic, power steering, power brakes, radio. $4495

73 DODGE TRADESMAN '300' van. V8, automatic, power steering, power brakes, radio. $4295

73 PLYMOUTH SATELLITE Wagon, power steering, power brakes, clean, low mileage unit. $4495

71 DATSUN '510', 4-door, 4-speed, radio. $2195

71 DODGE COLT, 2-door hardtop. Automatic transmission, radio. $1995

69 DATSUN Pickup $1695

SAVE HUNDREDS!
On New '75s, and on Used VW Campers, Buses and Vans!
LARGEST SELECTION on VANCOUVER ISL.

Douglas Volkswagen Ltd.
Porsche - Audi
3329 Douglas Street
388-5466
Dealer Licence Number 3715

YEAR-END SPECIALS

'73 Mustang 6 standard, clean. $3495
'72 Chevelle SS, 454, mags, headers, and wild $4100
'71 Triumps GT 6+. A little beauty. $2995
'71 Firenza 2 dr. standard, radio. $1395
'69 Mazda 1600, 4 dr. st., very nice. $1395
'68 Beetle, red, nice shape. $1395
'67 Dart, radio, slant 6, 4 dr. $1195
'64 Galaxie, 4 dr. auto., p.s., p.b. Runs beautifully $ 405

SPECIAL
Fully restored 1940 Ford Coupe. A gleaming black beauty. A steal at $2900.

CHRISTMAS PRESENT
1970 Hourston 17½' Boat with 1974 Chrysler 45 h.p. motor and Roadrunner trailer, depth finder, 2 built in tanks, moorage paid till Sept. '76 at Becher Bay Marina. Approx. 100 hrs. on engine. Complete $3750.
We will be closed from Dec. 24 to Jan. 5th. So see us today.

Dealer Licence 1806

G.C.M. MOTORS

LEASE A VOLVO!
If you want a prestige automobile, would you believe you can lease a Volvo 244DL four-door sedan, automatic transmission, P.S., P.B., stereo radio, radial tires, 4-wheel disc brakes and much, much more for only $146 per month (36 month non-maintenance lease). For more information call Terry Cramp, McCallum Motors Leasing Ltd. 1101 Yates St. 382-6122 or 592-9388 DL4849.

1974 FIAT 128 (NEW MARCH '75) only 6,000 miles, 4-door, standard shift, AM-FM radio, Posatano yellow. Asking $3,100. 382-8221, 477-6405 evenings.

1969 CAMARO, 350 AUTO., AIR shocks, new wide ovals, spoiler, gauges, and many extras, needs repairs. Sell reasonable. Phone 384-3550.

'73 FORD GRAN TORINO wagon, power steering and power brakes, electric rear window, wood tone finish, excellent condition. $3295. 479-5062.

'72 SUPER BEETLE, MUST SELL, excellent condition, tape deck, radio, new brakes, muffler and new winter tires. Asking $2,050. 477-8831.

1962 MERCURY MONTEREY IN good condition, tested until Sept. '76. $275.00. Apply 385-7654 between 4-6 p.m.

MUST SELL '68 BEAUMONT, 2-door hard top, V8 standard, new tires, brakes, but needs paint. Asking $1,200.00. 595-0897.

1968 VALIANT V200 4-DOOR sedan, 6 cylinder standard, radio, radial tires. $875. 479-1834.

'70 TOYOTA WAGON, BEAUTIful condition, $1200. 385-9857.

150 CARS FOR SALE

EMPRESS
PONTIAC BUICK GMC TRUCK
Pontiac Buick LTD.

INTERNATIONAL WARRANTY
12 MON. — 12,000 MILE POWER TRAIN WARRANTY
INCLUDED IN THE PURCHASE ON THE MAJORITY OF OUR USED CARS

74 DODGE DART, 2 door hardtop. 6 cylinder, automatic, power steering, power brakes, radio, vinyl top. A low mileage, immaculate automobile. $4095

73 V.W., automatic transmission, very low (approx. 16,000) miles. Immaculate condition $3095

75 FORD TORINO ELITE, 2 door hardtop. Near new with less than 2,500 miles. Full power, finished in gold with vinyl top. Balance of factory warranty $5895

74 PONTIAC LE MANS 2-door hardtop, V8, automatic, power steering, power brakes, radio. (Stk. 20423-L) $3795

74 FIREBIRD. V8, automatic, power steering, power brakes, radio. Finished in blue with white vinyl top and low mileage! $4995

74 BUICK RIVIERA. Fully equipped, including factory air conditioning, power windows, power seat, stereo tape, and vinyl top $7395

EMPRESS
PONTIAC BUICK GMC TRUCK
Pontiac Buick LTD.

382-7121
2867 DOUGLAS AT TOPAZ

Dealer Licence D-3182

Speedway
VOLKSWAGEN
PORSCHE • AUDI

1975 PONTIAC Firebird Espere white Auto., P.S., P.B., Radio.

1974 PORSCHE 914 special edition, white, tuned suspension.

1973 DODGE Dart 2 dr., AT., V-8, P.S., P.B., Radio, Brown.

1972 CHEVY 2 Nova 2 dr. Coupe 6 cyl., auto., yellow

71 Chev S.W. Green
71 Toyota Sprinter red
71 Toyota Mark 2 4 dr.
71 VW 411 Orange
70 Volvo 144S Blue
70 VW Squareback green
70 Pontiac 2 dr. green
69 Ford Mustang
69 Dodge Super bee
69 Dodge Charger
69 VW Squareback
68 Austin 1800 4 dr.
68 Olds 4 dr.
68 Lincoln 4 dr.
68 Camaro blue

Speedway
Speedway Motors Ltd.
971 Yates at Vancouver
Dealer Licence No. D-3141
385-2415

1968 PLYMOUTH VIP, 4-DOOR hardtop. Top of line model, good condition throughout. Tested. $1150. 656-4269.

1967 VOLKSWAGEN NOTCHback, 40,000 miles, excellent condition. Asking $1,200. 478-0127.

'74 COUGAR XR7, LOW MILEage, excellent condition, many extras, $4600. Phone 656-1403.

1965 CHRYSLER NEWPORT, 4-door, vecy good condition. 479-3059.

'65 CONVERTIBLE MUSTANG, good shape but needs muffler. 384-4889.

1964 FAIRLANE 2-DOOR HARDtop, power steering 260 V8, tested Nov. '76. $650 or offers. 656-4121.

'68 AUSTIN MINI AUTOMATIC, low mileage, very good condition, $1300. 479-4108.

'68 FIAT SPORTS CAR, NEW ENgine, and clutch, must sell, $450 477-3878.

'71 FASTBACK VW AUTOMATIC, good condition, cheap. $2,100. 382-5235.

1970 TWO DOOR MAZDA 1200 sedan good shape $900. 383-7046.

1973 DATSUN 510. BEST OFFER. Phone 478-0988.

'65 CHEV IMPALA SS, GOOD condition, $800. 383-7397.

'64 PARISIENNE LOOKS GOOD, runs great, $375. 479-7429.

1966 BUICK SUPERSTOCK, NO. 36, finished in top ten. 479-3059.

150 CARS FOR SALE

peter pollen ford
FORD

7 DAY MONEY BACK GUARANTEE

72 V.W. 4-11 Station Wagon $2695

74 GRAN TORINO Elite $4795

69 AUSTIN mini Automatic $1295

73 VEGA station wagon $2695

75 TORINO 2-door, like new $4895

73 FORD Squire station wagon, 10 passenger $4395

74 DODGE Dart 2-door hardtop, V-8, automatic $3995

73 CHEVELLE station wagon $3495

74 PINTO 3-door, automatic, radio $2995

TRUCKS

73 V.W. Camper $5295

75 FORD F-150 pickup. V-8 $4595

75 DODGE "200" club cab $5495

72 GMC $2795

PETER POLLEN FORD SALES LTD.
VICTORIA, B.C.
1060 Yates 384-1144
Dealer Licence Number: 3073

DePAPE

In order for our Staff to be with their families for Christmas and New Year Festivities, we are closing Dec. 17th and re-open Jan. 7th.

DePape Motors Ltd.
760 JOHNSON ST. 384-8035
DLR. D-1792

OK KORRAL
Douglas and Bay by Dairy Queen

64 Sunbeam Alpine h-top.	$ 845
64 Plymouth slant 6	$ 195
70 Chev.	$1195
72 BMW 750	$2500
68 Ford XL 390 4-speed	$1495
69 Datsun wagon	$1050
69 Dodge Polara	$1195
69 Plymouth Fury	$1095
68 Mercury ½-T. pickup	$1245
63 Volkswagen pickup	$ 695
72 Triumph Spitfire	$1495

D-5136 382-9101
Open 'til 9 p.m. Fridays

PRIVATE SALE
Elegant 1972 Chrysler New Yorker Brougham, 4-door, fully powered, 440 V8. Check excellent condition with your mechanic. Beautiful blue with white vinyl roof, 38,000 miles. Incredible buy. $3,995.00. 477-8292.

Collector's Item
1957 'PINK' CADILLAC 4-door Hardtop, only 79,000 2-owner miles. GEM MOTOR SALES LTD., 480 Esquimalt Rd. 382-7195 — D-2264.

1974 LUXURY LEMANS 4-DOOR pil. hardtop. One owner. Original mileage, power steering, power brakes, power wndows, radio, asking $4,225 or offer. Phone 383-3958.

'66 ALPHA ROMEO SPYDER IN good condition, 49,000 original miles, locally owned since new, $2,500 or best offer. Phone 384-5936 anytime.

HAVE BEEN GIVEN COMPANY vehicle. Must sell my own — 1975 "LeGrande" Super Beetle — Balance of new car warranty, 7,000 Highway miles only. Phone 477-4464 ask Fred.

1967 CADILLAC ELDORADO, pastel Thallow, television and telephone extra. Ideal for unusual personality or gift. Free pet rock with purchase. Real cheap. 382-7580.

MUST SELL '69 SUPER BEE new paint recent overhaul on 383, four speed, Roadrunner engine, radio, 8 track, $1000 firm, phone 477-4539.

1973 PLYMOUTH 2-DOOR GOLD Duster, 6 cylinder, like new, 25,000 miles, steel belted radials, $3,600. Waldorf Trailer Park.

1967 JEEPSTER COMMANDO, 4 w.d., 3 speed, hardtop and convertible, looks and runs great. $2300 or nearest offer. Phone 479-7953.

1974 COLT 2000 HARD TOP AUtomatic, radio, like new. $2,550. Appointment to see 477-0510 Sports Classic Cars, 2825 Bridge. D1236.

67 VOLKSWAGON STATIONwagon, 25,000 miles on factory rebuilt engine and trans, radials, $1500 or nearest offer. 383-9382.

73 DATSUN 610. AS NEW, 18,000 miles. Many extras. Offers, 595-0567. weekends or after 5 p.m.

1966 PONTIAC 2-DR., REBUILT 283 V-8, automatic, tapedeck, $600. 382-5402.

1974 LINCOLN MARK IV, POWER equipped, tilt wheel, luxurious interior, $9,000. Phone 382-9306.

68 CAMARO, A-1 CONDITION, good gas saver, $1,600 or closest offer. 616 Moss St. 383-1854.

'74 VEGA HATCHBACK STANDard. Green. Good condition. 14,000 miles. $3,200 or nearest offer. 478-6402.

'68 PONTIAC GRAND PARIsienne 46,000 miles. Excellent condition. $1650. 656-6195.

'73 TOYOTA COROLLA 1600 STATion wagon. Excellent condition. Asking $2,500. 656-6146.

ART'S CAR SALES
See our selection cars—trucks.
310 Bay St. D3415 388-8302

68 VAUXHALL, $450.00. 56 VAUXhall, $195.00 or closest offer. Both standard 598-8604.

'63 VW BUG CUSTOM CAMPER, runs good, asking $500, or best offer, 479-8497 between 6 and 10.

150 CARS FOR SALE

S&H TOYOTA

CHRISTMAS SPECIALS

75 LAND CRUISER, Stationwagon, 4x4 $7695

75 GMC JIMMY 4x4 High Sierra $7395

75 TOYOTA COROLLA Stationwagon with radio $3895

74 TOYOTA CORONA, 2-door Hardtop, 5-speed, AM-FM radio, tapedeck, factory air $4395

74 CHRYSLER NEWPORT, "Mint condition" $4895

73 CORTINA L.2000, automatic, only 10,000 miles $2495

73 TOYOTA MARK II, 2-door, hardtop, automatic, Vinyl roof, AM-FM Radio $3995

73 JAVELIN 2-door Hardtop $3295

72 AUSTIN MARINA, 4-door sedan $1995

72 MATADOR SST, Stationwagon, V-8 automatic, power steering, power brakes, radio $2995

72 CRICKET, 4-door sedan $1895

72 CORTINA GT, 2-door hardtop, $1895

72 DODGE DEMON, 2-door hardtop, vinyl roof, radio and tape deck, radials, 318 V-8 automatic, power steering, power brakes $2995

71 TOYOTA COROLLA Stationwagon $1695

71 CORTINA, 4-door sedan, A1 condition $1595

71 FORD GALAXIE 4-door sedan, V-8, automatic, power steering power brakes, radio and vinyl roof $1895

71 MUSTANG FASTBACK, V-8 automatic, power steering, power brakes. New paint $3265

71 PINTO, radio, 2-tone paint $1795

71 TOYOTA HILUX Pickup $1695

71 ECONOLINE VAN 250, V-8 automatic, new paint, new tires $3195

70 MAVERICK, V-8, 3 on the floor, New paint $1895

70 AUSTIN MAXI, 5-speed transmission. A1 condition $1595

69 METEOR, 4-door Sedan, V-8 automatic, power steering, power brakes radio. "Excellent" $1595

9 SUNBEAM Stationwagon, automatic, completely rebuilt $1395

68 BEAUMONT, 2-door Hardtop, rebuilt 6-cylinder, automatic transmission and radio $1795

67 VOLKSWAGEN BUG, 48,000 miles $1495

67 FORD 2-door Hardtop $ 995

7 METEOR Stationwagon V-8, automatic, power steering, power brakes, radio $1295

Saunders and Hitchman
Sales & Service Ltd.
2040 Cadboro Bay Road
At Fort and Foul Bay
Dealer Lic. D-1460
592-2471

SHELBOURNE
AUTOMART LTD.
1640 CEDAR HILL X RD.
477-9166

INFLATION PAINS?
Try Our Low Priced Used Cars

74 PINTO Deluxe Wgn., 4 cyl., 4 spd., Roof rack, Striping, BEAUTIFUL CAR $3295

74 VALIANT Duster 2-dr., Coupe, 6 cyl., std., Vinyl roof, 10,000 $3495

74 M.G.B. A real beauty. 22,000 miles. Special $4295

72 VOLKS BEETLE. Stick shift, automatic, radial, radio, gas htr., 38,000 miles. Sharp $2395

69 RENAULT R 10, 4-dr., std., new clutch economy. Special $ 995

66 VOLKS BEETLE Special $ 695

65 PONTIAC 2-dr. H.T. Special $ 595

63 AUSTIN Mini Special $ 395

MAKE US AN OFFER
WE CAN'T REFUSE
TRADES ACCEPTED
D4250

$395 AND YOU CAN DRIVE TO Toronto and return trouble free with this second owner 1962 Chrysler in excellent running condition. New muffler, new battery, trailer hitch, new leaf springs for heavy towing. 592-3957.

1957 PONTIAC 4-DOOR HARDtop. Standard transmission, engine sacked. Excellent body with original paint, tinted glass, radio etc. First $90 buys. 112-245-3471.

'69 VW BEETLE, LOW MILEage, good condition, automatic, auxiliary heater, taped eck, radio, rear defogger, good tires. New battery. $1950. Or offers. 477-8539.

'71 DATSUN 510 4-SPEED, 4-door. Radio. $1850 offers; or '71 Dodge Colt 2-door hardtop. 4 speed $1600. Both real clean. Phone 478-3812.

1965 METEOR 4-DOOR SEDAN, V-8 automatic. New tires and brakes. City tested. Immaculate. Must be seen, $950. Worth every penny. 652-3703.

'69 SUNBEAM ARROW. 4-DOOR sedan, 44,000 miles. 4 speed, clean condition. Tested 'til Dec. '76. $950. 386-0166.

CHRYSLER NEW YORKER '64. Very good condition, electric windows and seats. New battery, trailer hitch. $695. 592-3957.

1970 ENVOY SPECIAL. 4-DOOR sedan. Automatic. 33,000 miles. $650 or best offer. 385-4121 or 479-1834.

YOUNG PERSONS CAR, 1969 COrolla Sprinter. Mags, trailer hitch. Excellent shape. $1150. 388-7861, local 159.

1967 PONTIAC LAURENTIAN, sound mechanical condition. Front fender smashed. $450 or nearest offer. 478-9870.

'68 CALIFORNIA SPECIAL Mustang 302 automatic, four-barrel, good condition, $2,200 or best offer. 478-9167.

MUST SELL
1973 Ford Gran Torino Squire Wagon. Offers. 592-3983.

A GREAT GIFT, '67 SUNBEAM Alpine, soft and hardtop, good condition, $1,400. 386-0563.

'61 YELLOW ZEPHYR AUTOmatic. $250 or best offer. 479-2638 evenings.

CADILLAC '72 ELDORADO. ALL power. In mint condition. Asking $5,200. 384-5972.

'71 CORVETTE, BANK REpossession. To view, call 388-5511. Ask for J. MacIntosh.

'71 PLYMOUTH 4-DOOR CUSTom. V-8, automatic 318. One owner. Open to offers. 477-2695.

'69 ENVOY IN VERY GOOD CONDition, $700 or best offer. 479-8994.

1973 CHEVELLE WITH OPTIONS. Closest offer. $4,000. 595-6181.

'63 VALANT 2-DOOR. SLANT 6, good shape. $375. 658-8222.

150 CARS FOR SALE

SUBURBAN MOTORS
NORTH ON DOUGLAS

HOME OF
LINCOLN, MERCURY, MONARCH, METEOR, MONTEGO, COUGAR, COMET, BOBCAT, '76 CAPRI II AND FORD TRUCKS!

GAS MISERS

75 BOBCAT VILLAGER station wagon, automatic, radio. $4895

74 BOBCAT 3-door Runabout, 4-speed, radio. $3295

74 MAZDA 808 Wagon, 4-cylinder, 4-speed, radio. $2895

72 TOYOTA 1600, 2-door, automatic, and radio. $2295

71 VEGA station wagon, 4-speed, andtap e deck. $1795

70 SUNBEAM 4-door, automatic. SPECIAL $1095

69 CORTINA 2-door, 4-speed. SPECIAL $1095

IMMEDIATE DELIVERY

ON THE SPOT APPRAISAL AND FINANCING!

WIDE OPEN UNTIL 9 P.M. MON. THRU FRI. 6 P.M. SATURDAYS

THE CAT'S WHERE IT'S AT!

EXPERT PAINT AND COLLISION REPAIRS!!

3377 Douglas St. 386-6131
Dealer Lic. D. 2298

Parkdale
FIAT
SAAB

WE HAVE A LARGE SELECTION Of Used Cars To Choose From

PARKDALE MOTORS LTD.
2151 BLANSHARD
By the Arena
386-2277 D.L. 26177

ABSOLUTELY IMMACULATE. 1967 Thunderbird, 2 door hardtop, V8 automatic, PS., PB., PW., door lock, trunk release, vinyl roof, 49,000 miles, $2,750 firm, after 5. 477-2690.

MUST SELL 1972 PINTO RUNabout, radio, automatic, new radials and 1970 Volkswagen Beetle, radio, tested, good condition. Phone 385-6078.

MUST SELL
1966 Fury II, 2-door hardtop, good running condition, open to offers. Before 5 p.m. 385-3511, 386-6263, after 5 p.m.

71 PINTO RUNABOUT
15,000 miles, radio, factory roof rack, completely winterized, snow and summer tires, exceptionally clean. 746-7641 Duncan.

1973 TOYOTA COROLLA, VERY clean, well maintained, $1775. Appointment to see, 477-0510 Sports Classic Cars, 2825 Bridge. D1236.

"PONY CARS" AT REASONABLE PRICES. Phone anytime, 385-0122. PAINTER MOTORS LTD., 1513 Quadra. D-5005.

MUST SELL
1974 VW Super Beetle, sunroof, radio, offers. 595-0125.

1964 FORD FAIRLANE 500, NEW brakes, V-8, power steering, good shape. $400. 386-1795.

150 CARS FOR SALE

Brian Holley MOTORS LTD.
FIAT
VOLVO

HUMBUG!
TO OUR USED CAR PRICES WE'RE OVERSTOCKED
NO REASONABLE OFFER REFUSED

USED FIATS

74 128 popular 2 dr.	$2995
74 X19 as new	$4695
74 128 SL coupe	$3695
74 X19, loaded	$4795
73 128 4 dr., dark blue	$2695
72 124 sport coupe, 1600 cc	$3695
72 124 auto. 4 dr.	$2495
71 124 Sport Coupe, burgundy	$3195
69 124 Sport Coupe, 5 spd.	$2495

USED VOLVO WAGONS

74 145 E Inj. 4 sp.	$5995
74 145 E auto., air	$6195
73 145 Auto.,	$5695
71 145 S., roof rack	$4295

USED VOLVOS

68 142 2 dr. standard	$2895
67 144 4 dr., standard	$1795

OTHERS

74 Marina auto., 2,000 miles	$3395
73 Audi 100 2 dr.	$4195
73 Dart Swinger, auto, p.s.	$3295
72 Triumph Spitfire, red	$2695
70 Renault R10	$ 995
69 VW wagon, reblt.	$1995
66 Valiant Signet Convert.	$1895

MAKE US AN OFFER

SERVICE - PARTS
8 A.M. - 9:30 P.M.
MON thru' SAT.

Brian Holley
3319 Douglas at Cloverdale
384-1161 Dealer Lic. D-3170

AMC

THIS HOLIDAY SEASON YOU COULD BE DRIVING AN ECONOMICAL, BRAND NEW '76 GREMLIN FOR ONLY $3498
Covered by The AMC Buyer Protection Plan

AMC '76 — YES!

REG MIDGLEY
MOTORS LTD.
736 Cloverdale
385-8756
Dealer Lic. D3785

B. MADSEN
MOTORS LTD.

70 CHEVELLE 2-dr. hardtop, 350 V-8, auto., radio, tape deck. New black exterior, chrome wheels, bucket seats and console. This GM intermediate is in excellent condition. Asking only $2695

74 ASTRE Hatchback, 4-cyl. 4-speed, radio. Finished in light green with dark green interior. $2795

70 GMC Pickup, 6-cyl, 4-spd., heavy duty suspension, leaf rear springs. Ideal for camper. $2250

67 DODGE 1-Ton moving van on duals. 6-cyl., 4-spd., this local truck is in excellent condition. Ideal for local delivery service. $1825

75 CHEV NOVA Sedan, 6 cyl. auto., P.S., radio. A GM popular compact finished in light blue with matching blue interior. $3950

OVER 25 CARS AND TRUCKS TO CHOOSE FROM. WE MAY HAVE WHAT YOU WANT.

2691 SOOKE RD. 478-5011
D.L. 1668

1975 CAMERO SILVER 350, 4V, automatic, power steering, power brakes, Ralley wheels, 5,500 miles, 7 months warranty remaining, $5200. 385-1579.

1970 DART SWINGER 340, 4-speed, extras. Good condition. 384-1294.

1974 FORD STATION WAGON. Wholesale price $3450, save $1000. Hurry phone 658-5502 or 383-5731.

1957 HILLMAN MINX, 2 NEW REtreads, $225.00 or nearest offer. 383-9796.

CONVERTIBLE, SHARP '62 Tempest, new automatic, $350, offers, 382-7897.

CORTINA AUTOMATIC 4-DOOR, radio, snow tires, $895.00. 598-4764.

'59 RAMBLER. JUST TESTED. Offers. 386-6242 mornings.

ONE OWNER '64 CHEV BELAIR, V-8, 4-door tested; $395. 592-6936.

69 DATSUN 1000, GOOD CONDItion, $950. 382-0982.

1970 GREMLIN, 6 CYLINDER, automatic, radio. $1,395. 595-5905.

'68 TOYOTA PRICED LOW FOR quick sale. 384-7712.

150 CARS FOR SALE

ENSIGN CHRYSLER PLYMOUTH

ENSIGN

100 per cent
BANK FINANCING
OAC

PRE-XMAS SALE

'65 ENVOY EPIC
2-door sedan, 4 speed, radio.
SALE PRICE $391
No down payment
24 payments of $21.

'66 DODGE CORONET
4-DOOR SEDAN, V-8 motor, automatic.
SALE PRICE $695
No down payment
24 payments of $36

'66 DODGE CORONET "500"
Convertible, V-8 automatic, power steering console, radio.
SALE PRICE $1344
No lown payment
36 payments of $48

'71 PLYMOUTH FURY II
2-door hardtop, V-8 automatic, power steering, vinyl roof, radio.
SALE PRICE $1993
No down payment
36 payments of $71

'72 MERCURY COMET
2-door sedan, 6 cylinder automatic, radio, vinyl roof.
SALE PRICE $2595
No down payment
36 payments of $91

'73 DODGE POLARA
4-door sedan, V-8, automatic, power steering and brakes, radio, vinyl roof.
SALE PRICE $2993
No Down Payment
36 payments of $106

'75 VALIANT DUSTER
2-door, 6-cylinder, standard transmission, radio.
SALE PRICE $3782
No down payment
48 payments of $107

MANY MORE

'69 Triumph Spitfire con.
'70 Meteor Rideau 500
'70 Cyclone G.T.
'71 Ford Maverick
'71 '71 Dodge Coronet
'72 Dodge Colt
'72 Toyota Coronoa
'73 Oldsmobile Omega
'73 Duster 340
'73 Plymouth Roadrunner
'73 Chrysler Newport
'73 Ford Torino Sport
'73 Mercury Montego S.W.
'74 AMC Gremlin
'74 Volkswagen Beetle
'74 Fury Hardtop
'74 Chrysler Newport
'74 Pontiac Astre
'74 Valiant Duster
'75 Dodge Charger SE
'75 Ford LTD
'75 Chrysler Cordoba
'75 Valiant Sedan
'75 Comet

ENSIGN

Chrysler-Plymouth Ltd.
DOWNTOWN
YATES AT COOK
Dealer licence number D-3660
386-2411
Open Weekdays Till 9:00

1957 COUGAR XR7 V8 AUTOMATIC, steering and brakes, $1,895. 592-3540.

151 SPORT, IMPORT CARS

TRIUMPH HERALD, 1966, CONvertible. $795 or nearest offer. Phone 383-4963.

'72 TR6, 44,000 MILES, NEW muffler, excellent condition in and out. Call 479-8426.

1959 MERCEDES BENZ 220S DEluxe model, closest offer to $700. Phone between 9 and 5. 748-3051.

MUST SELL, NEED CASH, '71 TR6. Will accept trade. 384-0512, 656-5849.

'69 TR. GT6, IMMACULATE, $2200 firm. 382-9082.

1973 240Z ANY REASONABLE offer considered. 478-7952.

151 SPORT, IMPORT CARS

COLLECTORS

1954 Bristol 405, 4 door sedan. All aluminum body with original leather interior. Very rare, only 3 known in Canada. Concours condition. Original cost $17,400 (1954) Asking $8500. Contact Charlie Forrest, 477-8155 or 386-3516.

RARE
New 240Z for Christmas — well almost. 1973, 10,500 actual miles, one owner. Absolutely showroom. Modified carburetor gives turbine smoothness at all speeds. New quartz lights. Bob, 385-8465 or 386-7508. Trades welcome.

'74 JAGUAR XJ 12L, FULLY equipped with every extra, AM-FM cassette, only 11,000 miles. Finished in silver-grey with blue leather interior. All service records available. $12 600. 937-3656 Mr. Miles.

72 MGB IMMACULATE CONDItion, new paint (silver blue), Western Mag Wheels, radio tape deck, four radial tires, two radial snow tires, plus mag wheels, customized interior, $3995 or best offer. 382-7587.

COLLECTOR'S ITEM
1975 Corvette, the last convertible Corvette manufactured. $10,300. 592-0384.

1972 TR6 LOOKS AND RUNS like new, 20,000 miles, $3,575. Appointment to see 477-0510 Sports Classic Cars, 2825 Bridge. D1236.

LEAVING FOR ENGLAND. MUST sell 1971 Fiat 850 Spyder convertible. New top, AM-FM, studded snows. $1,050. 598-2744.

JAGUAR NEW AND USED
Contact, R. Hamilton Evans. 382-9121, for actual listings. DL 1777.

OK KORRALL CAR SALES
Used Sports Cars wanted. Any condition. 10-6, 382-9101.

'74 VOLVO 144GL, SUNROOF, RAdials, 4,000 miles. $6,000. Phone Duncan 748-1536.

'57 MERCEDES BENZ 190SL, hardtop-soft top. $6,500. 384-1179, 383-8874.

1971 MGB, LADY DRIVER, 1 owner 38,000 miles, lots of extras. 478-3674.

1971 TR6 GOOD CONDITION, $2,900, 598-1371.

'68 SPITFIRE, NEW TOP, NEW rear end. $1200. 479-2877.

154 TRUCKS and BUSES

JEEP CITY

VICTORIA'S
NEW 4 WHEEL
DRIVE CENTRE

75 DODGE ¾-ton van. Sharp, and hard to find! V8, automatic, power steering, power brakes, radio, wide oval mags and tires!	$5395
74 FORD ½-ton	$4495
74 DATSUN Pickup and Canopy	$3395
72 MAZDA AND CANOPY	$2395
71 TOYOTA PICK UP	$2195
71 VW Westfalia Camper	$4895
74 JEEP CJ5	$4795
75 JEEP CJ5 Renegade	$5895

Reg Midgley's
JEEP CITY
3342 OAK ST.
Near Town and Country Shopping Centre
386-7571 Dlr. Lic. D4530

SHELBOURNE

AUTOMART LTD.
1640 CEDAR HILL X RD.
477-9166

Do We Have
TRUCKS
YES SIR at
THE RIGHT PRICE

75 GMC JIMMY 4x4, 4-spd., P.S., P.B., R. seat, 7,000 miles	$6495
75 FORD F250, 4x4, 4-spd., 8,000 lb. winch, radio, 10,000 miles	$6495
74 GMC JIMMY Sierra 4x4, P.S., P.B., R. seat, radio	$5995
73 FORD BRONCO 4x4 Ranger, At., P.S., P.B., R. seat, aux. tank, air cond.	$5195

SEVERAL MORE '74 and '75 ¾ TONS TO CHOOSE FROM
D-4250

Corporation of
The Township
of Esquimalt
GARBAGE TRUCK
FOR SALE

Sealed bids will be received by the undersigned before 4:00 p.m. Tuesday, December 30, 1975 for the sale of a 1959 International chassis equipped with a 13 cubic-yard Leach packer body. The vehicle may be examined at the Esquimalt Works Yard any time between 8:30 a.m. and 4:00 p.m. on regular working days. The sale will be on an as is, where is basis. A certified cheque in the full amount of the bid must accompany each bid. The highest or any bid will not necessarily be accepted.

M. H. Campbell, P. Eng.,
Municipal Engineer,
Corporation of the
Township of Esquimalt,
1229 Esquimalt Road,
Victoria, B.C.

'65 DODGE VAN, PARTIALLY camperized, good tires, new brakes, new paint, 73,000 miles, runs good, $1300 or best offer. 478-9167.

1967 JEEPSTER COMMANDO. 4 W.D., 3 speed, hardtop and convertible. Looks and runs great. $2300 or nearest offer. Phone 479-7953.

1973 FORD ¾ TON, CAMPER special, 4-speed, PS., PB, Radials, twin tanks, radio, custom interior, custom canopy, top condition. Asking $4,300.00. 385-8563.

TRUCK HUNTERS!
10 good trucks, 1968-1972, ½ tons, vans and 1 tons. D3294. 385-3512 3233 Douglas one block north of Woodwards.

MECHANICALLY RESTORED, positive traction, automatic, 4 cylinder, 1969 International Scout, runs like clock, over $2500 invested $1900 firm. 388-9249.

1973 CHEV 1 TON 12' DECK, 3' sides, 350 V-8 engine, will take trade on older car or truck $4,600. 479-1063.

MUST SELL, GOING EAST, '65 GMC van, fully customized, new power trans, painted. Open to offers. 477-1079.

1967 DATSUN PICKUP, 28,000 miles, radio, air shocks, West coast mirrors. Asking $1,450. 656-5976.

1974 DATSUN PICKUP, 7,000 miles, canopy, snow tires, extra wheel, side mirrors. Asking $3,750. 656-5976.

'74 MAZDA PICKUP AND BUCCAneer camper both in excellent condition. 8,500 miles. $4,500 or best offer. 385-1905.

'74 MAZDA PICKUP AND BUCCAneer camper, both in excellent condition. 8,500 miles. $4,500 or best offer. 385-1905.

1967 DODGE WINDOW VAN EXcellent condition, $1200, 385-0583 after 6 p.m.

1973 LOUISVILLE 5-TON, ONLY 12,000 miles, as new, 642-5676. Ask for Wayne.

'53 DODGE 1 TON. SMALL duals, flat deck. $450. 385-1125.

1951 ¾ TON GMC. GOOD SHAPE. $550 or closest offer. 656-6602.

154 TRUCKS and BUSES

ENSIGN
Dodge TRUCKS
AND
RECREATION VEHICLE CENTRE

QUADRA AT CALEDONIA

SPECIAL SALE

10
1975
DODGE TRUCKS
MUST BE SOLD
REGARDLESS OF PROFIT

1 ONLY
B200 VAN

1 ONLY
D100 CAB and CHASSIS

4 ONLY
D100 ½-TON PICKUPS

3 ONLY
B200 MAXIVANS with FUNCRAFT Raised Roofs

1 ONLY
B200 MAXIVAN with FUNCRAFT Pop-up Roof

2 ONLY
TRIPLE E MOTOR HOMES

2 ONLY
TRIPLE E 8 ft. CAMPERS

ENSIGN VICTORIA

Everyone visiting our truck location will be presented with a set of beautiful reproductions of Alex Adamson's sketches of Victoria.

QUALITY USED TRUCKS

75 GMC
Van, fully camper equipped including: fridge, furnace, dual batteries and charger, pressurized water system. Fiberglassed raised roof. V-8, automatic, power steering and brakes, radio.

75 DODGE
½ ton pickup, V-8, automatic.

74 FORD
¾ ton pickup, V-8, automatic, power steering, radio.

74 DODGE
Tradesman Van, slant 6, auto., power steering.

74 DODGE
¾ Ton Pick-up, V-8, 4 speed, power steering, power brakes.

73 GMC
Suburban, V-8, power steering and brakes, radio.

72 MAZDA
with camper

71 TOYOTA
with camper

66 MERCURY
Half-ton pickup, 6-cylinder, standard, with canopy.

SEE THE
TRUCK
SPECIALISTS
AT

ENSIGN

DODGE TRUCK CENTRE
QUADRA at CALEDONIA
386-2411
Ask for Truck Sales
Dealer Licence Number D-3672

'72 GMC HALF-TON, V8, 4-speed, 24 000 miles, $2750. 5062 West Saanich.

'67 FORD ECONOLINE VAN long box, low mileage, offers. 477-8854.

1966 GMC, ALL WINDOW PANEL, no rust. Asking $850. Phone 748-2616 Duncan.

HOLIDAY SPECIAL '75 DODGE van, finished interior, 9,000 miles. 385-0438.

'75 FORD SUPER CAB CAMPER special, 360 automatic, 9,000 miles, $5,900. 642-4118.

'58 INTERNATIONAL, RUNNING condition, tested. 382-9088.

154 TRUCKS and BUSES

Garden City Auto Sales Ltd.

WE REALLY
Come Through for
YOU!

TRUCKS

75 FORD ¾ 4 X 4
75 FORD ¾ 4 spd.
75 CHEV ¾ Auto
74 JIMMY Sierra
74 FORD ¾ auto.
74 CHEV ½ 6 cyl.
74 FORD ¾ club wagon
74 FORD ¾ 4x4
74 SPRINT 4 spd.
74 CHEV. 4 X 4 Suburban
73 FORD ¾ 4 spd.
73 GMC ½ Auto.
73 IHC ½ 4 spd.
72 VW Van
72 DODGE ½ auto.
72 MAZDA pickup and camper
72 FORD Courier
72 MAZDA pickup
69 GMC 1 ton 4 spd Flat deck, duals
68 FORD ½ 3 spd.
66 FORD ½ 3 spd
65 IHC ½ Auto
59 CHEV 1 ton 6 cyl. 4 spd.

No Reasonable Offer Refused

TRADE
Up or Down

HAVE THE TRUCKS CHECKED BY OUR SERVICE DEPT.

While You Watch at Our Expense

2978 Douglas
382-9111
DLD 3790

LEN BARKLEY
International Ltd.
MANY NEW AND USED TRUCKS
MERRY CHRISTMAS TO ALL
From the Gang
PLEASE COME AND SEE US
517 HERALD ST. 388-5508
VICTORIA, B.C.

Truck and Camper
1974 CHEV ¾ TON 350 V-8 4 speed, 25,000 mi. Power disc brakes, positraction, auxiliary gas tank, split rims H.D suspension and front tire mount complete with NEW 1976 OKANAGAN 8 FT. CAMPER (AT 1975 PRICE), 3 way fridge and furnace. A RARE BUY at $7,195.00. Call 384-0213. LOGAN'S R.V. SERVICE CENTRE, 650 Burnside Rd., East (near Douglas) D-4206.

Fibreglass Truck Caps
ARROW streamlined cab height with radius sliding windows. Only $550.00 installed. LOGAN'S R. V. SERVICE CENTRE, 650 Burnside East, near Douglas. 384-0213.

1975 GMC HEAVY DUTY RUNning with 14' box, buy as is. 1955 Chevy stripped for parts. 1949 KB7 International 12' box buy as is. Flat deck 14' Stake size steel frame. Tractor fifth wheel. Phone 382-7296 8 a.m.-4:30 p.m.

LADDER TRUCK
Ex B.C. Tel hydraulic ladder trucks, fully equipped.
George Eng Truck Sales.
DL 2270
2810A Rock Bay Ave. 385-3054

CUSTOMIZED '73 DODGE VAN, V-8, low mileage, insulated and panelled, mags, headers custom paint job. $4,700 or best offer. 383-9366 after 6.

'62 CHEV ½-TON P.U. WITH canopy, tires, mags, 8-track, needs body work, excellent running order. $1,000. Offers. 479-5134. 1190 Reynolds Road.

1973 FORD F-250 CAMPER SPEcial, P.S., P.B., radio, twin tanks, mirrors, 55,000 mostly highway miles, good condition, $3950. 652-3684.

HERE'S YOUR BEST BUY
1971 Dodge ¾-ton, power brakes, power steering, automatic, insulated canopy, good condition, $2700 or best offer. 477-8792.

'51 INTERNATIONAL, ¾ TON, steel racks, few dents, but no rust, runs good, $350 or best offer, 385-0881.

VAN
'72 GMC, 1 owner, 33,000 miles, loaded. Don't miss this one at $5,000. Call 112-539-2452.

'73 GMC TOP-OF-LINE VAN, beautiful shape, windows and factory deluxe interior. $4,600. 382-9826.

4X4 JEEP WAGONEER, WHITE, 1969 PB, PS, $3,250. Phone 748-8854, Duncan.

'74 FORD VAN V8, AUTOMATIC trans., camperized, offers on $5,500. 382-5418.

2-TON GMC, 48,000 MILES, COVered back, electric tail gate. $3700. 382-4418.

1969 FORD RANCHERO, GOOD condition, low mileage, $1,800. Phone 629-3341, Pender Island.

73 CHEV. 4X4, V-8, A, LOADED, 19,000 miles. MDL 3935. Munro Motors. 748-8760.

1972 FORD ¾ TON 4X4, 360 CU. in., four speed, good condition. 385-7981.

1969 FORD 8000 DIESEL, 12-yard dump, $12,000 or offers. 479-1904.

'63 MERC PICKUP. 4 SPEED POsitraction. New engine. Offers. 642-5048.

1952 ARMY JEEP, 4X4, GOOD original condition. 60,000 miles. $1,500. 478-0795.

'67 FORD RANGER ½ TON, 360 V8 4 speed trans. Nearest offer to $1,350. 479-4003.

1962 CHEV. PICK UP. GOOD running gear. A-1 motor, new front tires. $450. 478-9358.

'70 FORD ½ TON, GOOD SHAPE $2000. 478-0245.

'72 RED VW VAN, VERY GOOD condition, offers to $2500. 383-8107.

FOR SALE 1969 GMC VAN, 307 4-speed, offers. 382-1326.

1950 FORD TRUCK, GOOD shape, offers. 479-5638.

'68 DODGE ½-TON A-1 SHAPE, new rubber, 477-4752.

'64 INTERNATIONAL ¾-TON panel, $750. Phone 382-4128.

154 TRUCKS and BUSES

You Can Expect
A Great Deal
From . . .

Cornell CHEV/OLDS Cadillac CHEVROLET TRUCKS
Sales/Service 385-5777

OPEN 'TIL 9 P.M.

BRAND NEW
1976 CHEVY TRUCKS

STOCK NO. 3426
76 CHEVY ½-ton Pickup, 6-cyl., automatic, power brakes, underseal, heavy duty springs and shocks. Big tires.
OUT PRICE $4785

CORNELL

CHEV-OLDS LTD.
3050 Douglas—385-5777
Dealer Licence D-3162

71 FORD ¾-TON 360 FOUR speed, $2400, 595-0542 before 5 p.m.

158 TIRES

PASSENGER
AND
TRUCK
SNOW TIRES
AND
CHAINS

RADIAL and
REGULAR Types
IN STOCK NOW!

D & D TIRE

1620 Blanshard
382-7283

2 WHITE SPOKE, WIDE, 15" 6-hole wheels and 2 deserter Concorde 11-15-LT tires, 500 miles. All for $160. 656-3775.

TWO NYLON SNOW TIRES, used one year, low mileage, E-78-14, fits Volkswagon bus. 479-3353.

4—1200—16.5 TIRES AND MATCHing 5 bolt mag wheels for Ford truck, $650 or best offer, phone 647-5585 Bob Elliot after 4 p.m.

2 NEAR NEW STUDDED RADIAL snow tires, 6 ply, FR70-14, $50. Also 2 summer radials, $10. 479-7561 evenings, weekends.

MICHELIN RADIAL SNOW tires, studded, 185x14, $100, 478-9168.

FOUR NEW TIRES AND MAGS for Chevy, 6-bolt pattern, offers. 479-5626.

SNOW TIRES — 2, E78-14; 2, A70-13 with rims. Phone 652-2243 after 6.

6 ALMOST NEW TIRES 13", 2 14" studded snow tires. 478-1573.

2 WHEELS WITH SNOW TIRES for 14" GMC $15 each. 384-0664.

PAIR OF VW STUDDED SNOW tires, on rims. $40. 384-7078.

2 15X8½ UNILUG MAGS; ONE good tire plus nuts, $150. 386-7656.

160 PARTS, ACCESSORIES

OPEN NOW
Come and see Victoria's largest stock of Hi-performance auto accessories and parts.
Mon.-Fri. 9-9, Sat. til 5
D. G. AUTO
3244 Douglas 382-4012

PARKDALE MOTORS
FIAT Parts — Accessories and Service
386-2277
FIAT — SAAB

8,000 LB. WARN WINCHES
Complete with controls and Fairlaid, $425. D-2295.

VICTORIA 4-WHEEL DRIVE
597 Hillside at Rock Bay 386-6511

RADIATOR REPAIRS, FAST TOP quality repairs at Maurice's Auto Body, 427 Beta St., phone 386-3381. Located behind the Burnside Pay and Save Gas Station.

WANTED URGENTLY: '71 ROADrunner front end parts, and 28A truck fenders. For sale, '64 Parisianne for parts or whole, 479-4854, Rob.

FREE WHEELING HUBS FOR
Any make of 4-wheel Drive
VICTORIA 4-WHEEL DRIVE
597 Hillside at Rock Bay 386-6511

WANTED: 1962-1965 CHEVY II, parts or whole. 2-door, 4-door, sedan, hardtop or wagon. 479-4854 Dan.

FOUR 13" CHROMIES, WILL FIT Vega, Astre etc. 4-bolt, comes with moons, 2 B60-13 tires. Offers. 388-4926.

350 CHEV MOTOR, 4 SPEED, 12 volt posi-trac, Chev 3 speed transmission, cast and aluminium belhousings. 478-3874.

'65 Volkswagon for parts, frame condemned, rebuilt engine good transmission. Take away for $225. Ask for Ken, 479-2038.

396 CHEV MOTOR, BEST OFFER or trade; 2 15x8½ ET Unilug mags; one good tire plus nuts, $150. 386-7656.

1 PAIR OF '62 CHEV PU DOORS; 283 or 327 watercooled exhuast manifolds. Auto pulse electric fuel pump. 748-2616 Duncan.

FOR SALE, 4 ONLY 15X8 spoker wheels for Toyota Landcruiser. $45 each or offer. 384-0541 Sat., 478-1284 Sunday.

'51 CADDY COUPE DE VILLE. Power seats, windows. Good mechanically. parts or whole. 748-3064 Duncan.

FRONT BUMPERS AND BRACKet for '63 Corvette, 382-8012, 388-5735.

'69 BARRACUDA 318 AUTOMATic. Parts or whole. Duncan 748-3064.

FOR SALE OFFENHAOWER duel four manifold, for samll block Chev $40. 592-6933.

VICTORIA WEST MOTOR WORKS
Engine rebuilding specialists
383-2734 or 383-1905.

FOR SALE OR TRADE: 9' STEPside pickup box, with or without canopy. 656-4412.

JEEP PARTS, V-6 MOTORS, SIX 230 motors, 6-stud mag wheels, Cutlas hubs. 477-1784.

WANTED — REAR END FOR 1964 Ford ½-Ton. Phone 652-1108.

223 FORD SIX WITH TRANSMISsion. $50. 478-6763.

MOBILE AXLE, ELECTIIC brakes for sale. 479-3059.

283 2-SPEED AUTOMATIC FOR parts or whole. 598-7791.

TR 3 PARTS.
478-2341 anytime.

160 PARTS. ACCESORIES

ISLAND MUFFLER
CHRISTMAS SALE
677 Burnside, 385-2833
Cragar vari fit wheels

14x6	$60
14x7	$70
14x8	$85
14x10	$95
15x10	$95

all prices include caps and lug kits
Holley carbs. 15% off
Mr. Gasket 20% off
while stocks last

MISTER GASKET VERTICAL gate, 4 GM, phone anytime, Gary, 479-9244.

'57 CADDY CONVERTIBLE. Phone Duncan 748-3064.

162 AUTO REPAIRS, SERVICE and TOWING

OUR SPECIALTY
FOREIGN CAR REPAIRS
All makes including Renault, Citreon, Peugeot, all sports and performance cars. For a free estimate phone
PIERRE PERRERA
(formerly European Car Centre)
at HONDA CAR CENTRE
909 Yates St. Phone 386-6707

METRIC SHOP
European car repairs specializing B.M.W., Mercedes, V.W. Call Peter 384-8094.

FOR SALE NEARLY NEW ADjustable tow bar, $100. Call 477-1084.

SCRAP CARS HAULED.,
478-9571.

WANTED REAREND FOR '62 Dodge Panel, 479-4017.

164 AUTO BODY WORK AND PAINTING

EUROPEAN QUALITY AT REAsonable rates, free estimates. A. P. 477-0567.

166 CARS and TRUCKS WANTED

$$ WE BUY $$

—CARS
—TRUCKS
—MOTOR HOMES
—MOTORCYCLES
We Trade Down
FAST CASH
DePape Motors Ltd.
760 Johnson 384-8035

CASH
We will buy your car for cash. G.C.M. Motors Ltd., 780 Goldstream Ave., 478-3242. D-7197.

WANTED: 1962-1965 CHEVy II, whole or parts. 2-door, 4-door, sedan, hardtop or wagon. 479-4854 Dan.

WANTED — LONG NOSED GMC or Chevrolet panel, 1955-1965, condition of engine not important. 477-5001.

WANTED FROM PRIVATE party, Blazer, Jimmy 4x4, or similar vehicle. Must be in top shape and under $4,000. 385-0973.

60-66 HALF-TON PICKUP TRUCK, tested and in good order. Evenings and weekends, 382-2353.

VICTORIA AUTO BROKERS
1805 Blanshard 386-7707
TOP DOLLAR FOR YOUR CAR

'67-'70 Volvo, low mileage, must be in excellent condition. 478-2619, 4 p.m.-8 p.m.

PLIMLEY
1010 Yates Street 382-9121
Good used cars wanted for cash

168 CAMPERS, TRAILERS and MOTOR HOMES

FENNELL'S
Parts—Propane—Repairs
10 colours of
Profiled Aluminum
SPORTSMAN and
THUNDERBIRD
CANOPIES
Mini Motor Home For Rent
TRAILER SUPPLIES
6459 Pat Bay Hwy. 652-2511
OPEN 7 DAYS
A WEEK

Truck and Camper
1974 CHEV ¾-Ton 350 V-8 4 speed, 25,000 mi., power disc brakes, positraction, auxiliary gas tank, split rims H.D. suspension and front tire mount complete with NEW 1976 OKANAGAN 8 FT. CAMPER (AT 1975 PRICE), 3 way fridge and furnace. A RARE BUY at $7,195.00. Call 384-0213. LOGAN'S R.V. SERVICE CENTRE, 650 Burnside Rd., East (near Douglas) D-4206.

RENT

22 FT. MINI-MOTORHOME
Fully self-contained including air conditioning. $200 per week plus 5c a mile. For further information call BILL CARTER CARS and Rentals 385-1716.

OKANAGAN
Campers — Trailers — Canopies
REPAIRS (Incl. ICBC)
Parts — Van Accessories
Storage — Consignment Sales
Phone 384-0213 Anytime
LOGAN'S RV SERVICE CENTRE
650 Burnside Rd. E. near Douglas

JEEP CITY
Exclusive BENDIX Motorhome Dea.er,
3342 Oak St. 386-7571
Dealer Lic. D-4530

DOGWOOD TRAILER SALES
PARTS—PROPANE
RENTALS
RANDELL TRAILERS AND
CAMPERS 478-6841
2630 Deville Road
Dealer Licence D-1789
Highway 1 at Millstream Rd.

Fibreglass Truck Caps
ARROW streamline cab height with radius sliding windows. Only $550.00 installed. LOGAN'S R.V. SERVICE CENTRE, 650 Burnside East, near Douglas. 384-0213.

WINNEBAGO CAPS
From ONLY $369
CORNEL CHEV. OLDS LTD.
3050 Douglas 385-5777
D-3162

1975 GMC CAMPER VAN, 1400 miles, redecorated interior, propane furnace, stove, 12 volt fridge, pressurized water. 652-5892 from 5:30 to 10:00 p.m.

1970 ECONOLINE VAN, BIG 6 standard, 40,000 miles. Frig, range, heater. Toilet, converter-charger. Sink. Good condition. $6,000. 592-0481.

1975 VANGUARD CAMPER model P80 8', only used 4 days, 3 way fridge, furnace, and jacks. New Price $3,000. Offers. 746-4080.

1976 T20 VANGUARD TRAILER. Double insulation; double windows, equalizer hitch, other extras. $500 below market value. 479-7211, 5-7 p.m.

MOTOR HOME SPECIALS. 19' Fleury, steel frame, solid insulation, $14,950; 25' Itasca, $20,500. Jackson's, 974 Goldstream, D-1014.

'23 1973 PROWLER TRAVEL trailer. Unit is a bank repossession. To view call J. Mackintosh. 388-5511.

1973 VANGUARD 8½', 3-WAY fridge, oven, jacks, like new. $1,900. 479-8372 after 5:30 p.m.

3 BEDROOM TRAILER ALL SET up in park, children welcome, $16,500. 478-9955.

1958 COMMER CAMPER VAN, stove, fridge, etc, sleeps 3, runs good, $700. Phone 385-3250.

NEW 8' FIBERGLASS TRUCK canopy, $350. Phone 383-3000 after 5 p.m.

1975 SCAMPER TRAILER, 21.5', 3 way fridge, furnace, like new, 479-8726.

PICKUP CAMPER, SHORT BOX, cab over, like new. $850. 592-6830.

10½' CAMPER, FIRST $2,000. 1327 Justin Place. 478-0886.

168 CAMPERS, TRAILERS and MOTOR HOMES

COASTLINE

1621
Island Hwy.
Just arrived
76 RUSTLER
8 Ft. Camper
76 TRAVELAIRE
20 ft. AND 25 ft.

SUPER
NICE UNITS
SUPER
DEALS

Now being made
COASTLINE
TRAILER CENTRE
1621 Island Hwy. 478-0933
(Just Past 6 Mile House)
OPEN Mon. to Sat.
10 a.m. to 5 p.m.
Dealer Lic. No. D-4196

VICTORIA R.V. CENTRE

1080 GOLDSTREAM
478-8377
Up-Island Customers
Call Zenith 2438
DL 26205

END-YEAR
CLEARANCE
on all '75 models in stock
CANOPIES FOR ALL
MAKES AND MODELS

LARGEST SELECTION IN THE AREA TO CHOOSE FROM.

See Our
Big Selection
Of Good Used
MOTOR HOMES
TRAILERS
CAMPERS — TENT
TRAILERS

VICTORIA R.V. CENTRE

OPEN 7 DAYS A WEEK
We Service What We Sell

S. J. PEDEN
LTD.
VANGUARD
CAMPERS — TRAILERS
MOTORHOMES — CANOPY TOPS
"OVER 40 UNITS IN STOCK"
WE SELL and INSTALL VAN TOPS
GOOD SELECTION
Of Trade-Ins
PARTS and
ACCESSORIES
CHRISTMAS GIFT SUGGESTIONS
Spare Tire Covers — DR1-Z — Air Dehumidifiers — Fire Extinguishers — Intercoms — Levels — Transmission Coolers — 12 V. Flourescent Lights — Camper jacks — Animal Decals — Stabilizer Jacks — Hydraulic Jacks — Portable Kerosene Heaters — Magazine Racks — Chemical Toilets — Toilet Chemicals — and numerous "Stocking Stuffers".

S. J. PEDEN
LTD.
2855 QUESNEL ST.
D 1040
386-3464

DOMINION MOTORS

Coming Soon!
The All New
18 PLUS
CHINOOK
Mini - Motorhomes
PARTS, ACCESSORIES!
REPAIRS
HOURS OPEN:
MON. to SAT. 8 A.M. to 5 P.M.
We specialize in I.C.B.C. Autoplan Campers and Trailers
1703 BLANSHARD ST.
(across from Hudson's Bay parking Lot) Victoria, B.C. 385-5012
Dealer Licence Number D-5536

169 MOBILE HOMES AND PARKS

This lovely double wide was sold, but due to purchaser problems we now offer this 20 x 60 with many extras—fireplace, rec room, hardwood, plywood walls, ceiling, 2 bedrooms, large living room, dining room, dryer, dishwasher and more. Just move in —IMMEDIATE OCCUPANCY — Large private lot. 386-3623, 382-5647.

DOUBLE WIDE 1974 MODULINE (24 x 40), 2 bedrooms, appliances, skirting, porch patio on large partially landscaped lot in family park at Spectacle Lake. Occupancy in March. $24,500. (112-743-9298)

8'X28' PATHFINDER TRAILER on space. Home for Christmas. $1,800. Waldorf trailer park. 314 Goldstream Ave.

MOBILE HOME FOR SALE, 12x64, lake-front view, spacious, sundeck, sun porch. Immediate occupancy. Call after 5 p.m. 478-1652.

1958 45'X8' 1 BEDROOM HOUSE trailer in good condition. Phone 592-7334.

169 MOBILE HOMES AND PARKS

Happy Valley HOMES LTD.
D.L. 26010

FAMILY AND ADULT SPACES AVAILABLE FOR ALL PURCHASES IN NEW PARK

LUXURY HOME — 1440 Sq. ft. — spacious family room with patio door and fireplace — tastefully decorated in Pecan Colonial furniture, W-W carpet in living room, dining room, family room, hall and master bedroom — deluxe electric range, frost free fridge, built-in dishwasher — custom house style exterior siding with duroid shingle roof. F.P. $36,900.00

1152 sq. ft. 3 bedrooms, double wide, oak cabinet doors, frost-free fridge, elec. range, double insulated floors, 3 patio doors, custom house-style exterior, duroid roof, situated in adult section of new deluxe park with a panoramic ocean view. Unfurnished. F.P. $25,600.

864 sq. ft. — 3-bedroom double wide — custom house style exterior siding, duroid shingle roof, electric range, frost free fridge, patio door off kitchen — UNFURNISHED. F.P. $19,900.00.

"Select your interior decor to suit your own taste"

NEW AND USED HOMES READY FOR IMMEDIATE OCCUPANCY

74 NEONEX 12x60 2-bedroom, for those newly retired folk with a desire for the easy life. Real luxury at $14,900.

74 MODULINE 12x68 3-bedroom. Large 8x24 addition. Beautiful location, for the young family. $16,900.

74 MODULINE 24x40 3-bedroom. Rare find indeed! On cul de sac in Victoria's newest and most modern park. Lots of room for your garden. $21,900.

75 MODULINE 12x60 2-bedroom. Must sell now! Ideal starter for those who want to kick the rent habit. Move in today for $16,900.

75 NEONEX 12x64 3-bedroom luxury at its best. Fully furnished and located in park on beach front. Must be seen. $21,500.

2681 SOOKE RD.
478-8303
MEMBER
DEALERS' ASSOCIATION
WESTERN MOBILE HOME
DL 26010

SEASON'S
GREETINGS
FROM

Robinhood
SALES AND SERVICE

An extensive list of well-kept mobile homes on display at all times. All financing arranged with your down payment as low as $100 on approved credit.

LISTINGS WANTED

FRANCHISE DEALER FOR
BRITANNY—HOMCO—MANCO
2714 SOOKE RD.
Call Today
478-9912
478-9517, 478-9518
D.L. 3091

TRIANGLE HOMES LTD.

Bendix Home Systems Ltd.
Pyramid
Manco Home Systems Ltd.
2435 Trans. Can. Hwy.
478-1774 D.L. 25171
Mon. - Fri. 9 - 6 p.m.
Evenings by appointment
Sat. 9 - 5. Closed Sundays

BOB'S
MOBILE HOMES LTD.
25 Crease 386-3623
DL 1911
JUST ARRIVED
Another 21' FIREBALL Motorhome
AS NEW 22' '75 CENTURION mini home, awning, 5,000 miles $14,450
ARRIVING MONDAY
32' FIFTH WHEEL
Roof Seal-Heat Tape-Parts
Truck Caps—Full line in stock now
386-3623 382-5647

GOLDSTREAM
MOBILE HOMES LTD.
PARAMOUNT PREMIER
MONARCH AND PARKWOOD
Modern park space available with all purchases
2994 Jacklin
478-1751 478-8391
Dealer Licence No. MCD 26091
OPEN TO 5:30

EXCLUSIVE
50 Ft. Tubular frame home designed for long term stay or move to where ever, whenever. Furnished including stove and fridge. Move in before New Year.
HARRY GRAY
477-9967 (24 Hrs.)

175 HOTELS

SPECIAL WINTER RATES, weekly and monthly. The Dominion Hotel, 384-4136.

CHERRY BANK HOTEL, winter rates, $35-$50 weekly. 825 Burdette, 385-5380.

181 TOURIST ACCOMMODATION

PONCE DE LEON
Spa City of the world, rooms and suites with your own private hot mineral swimming pool. Modern electric kitchens available, one of the finest coffee shops and banquet facilities in the desert. Will meet planes and buses. 11000 Palm Dr., Desert Hot Springs, California. 992240. Toll free in Canada—602-257-8071.

ROOM TO RENT ALL FURnished with stove, fridge and TV. Man only. Phone after 4. 383-5054.

185 CONVALESCENT AND REST HOMES

1 DOUBLE OR SINGLE ROOM, ladies or gentlemen. Dining room or tray service. 385-4561.

RARE VACANCY, HOME ATMOsphere, semi-private for lady. For part. Phone 384-6418.

190 ROOM AND BOARD

ROOM AND BOARD FOR COUPLE, SINGLE LADIES AND GENTLEMEN, PROVIDED WITH SPECIALIZED HOME COOKED MEALS. NICE SUNNY ROOM—BEAUTIFUL VIEW. LICENCED R.N. IN ATTENDANCE WHEN REQUIRED. PLEASE APPLY IN WRITING, VICTORIA PRESS BOX 52.

OAK BAY GUEST HOUSE
1052 Newport Ave. Located amid beautiful garden, near bus stop golf course, marin aand post office. Single room with private bath. 598-4330, 10 a.m.-6 p.m.

AT HOME COMFORTS FOR young gentlemen. Available January 1st. 598-5301.

BEDSITTING ROOM, BREAKfast, laundry, gentleman preferred. 479-6756.

AVAILABLE IN OAK BAY FOR mature non-smoker, professional background preferred. 598-5019.

LARGE BRIGHT ROOM AVAILable Jan. 1st. Phone 478-5409.

193 ROOMS TO RENT

SMALL NEW SLEEPING ROOM, $100 a month includes heat, electricity, water, close to Victoria Press, Lady only, 384-9206 anytime.

FURNISHED ROOM DITH UTILIties and attached private bath near Woolco, $130. 383-3309.

JAMES BAY INN, REASONABLE weekly, and monthly rates, 270 Government, 384-7151.

ACCOMMODATION FOR WORKing girl or student $65. Phone 388-9364.

COMMUNAL HOUSE HAS TWO rooms available, large and small 598-4388.

FURNISHED ROOM WITH kitchen privileges, men only, 478-6293.

PLEASANT SLEEPING ROOM, Oak Bap. Suit working woman or student. 592-3528 after 6 p.m.

ROOM FOR RENT $100 PER month. 382-6882. 703 Linden.

ROOM TO RENT PREFERABLY man, 383-1211.

194 ROOMS WANTED

GIRL SEEKS QUIET ROOM near UVic. 595-8827.

197 HOUSEKEEPING TO RENT

LARGE, FURNISHED BASEment housekeeping room, with separate entrance, Rockland area. $88.50 per mo. Utilities included. Jan. 1 or earlier. 598-7614.

2 HOUSEKEEPING ROOMS FOR one or two quiet persons; suitable for students. Call 4:30 p.m.-7:30 p.m., 679 Battery St., in basement.

HOUSEKEEPING ROOM, FAIRfield. Kitchenette and large bedsitting room. $150. 383-8529.

ROCKLAND MANOR FURnished private room and kitchenette. 598-4044.

CLEAN FRESH ROOM FOR young woman or student shared kitchen, bath 592-2159.

FAIRFIELD AREA, FURNISHED room for working female or student. $100. 383-1000.

ATTTACTIVE BEDSITTING room, kitchenette, female, references. $95. 1029 Empress. 383-9672.

LIGHT HOUSEKEEPING ROOM, non-drinker, older man. Apply suite 4, 1255 Pandora 8:30-11 a.m.

CALL 388-9643,
1-room suite

199 HOUSEKEEPING ROOMS WANTED

SEMI RETIRED GENTLEMAN abstainer, quiet, requires light housekeeping room, furnished or unfurnished. References. Victoria Press Box 115.

200 APARTMENTS TO RENT UNFURNISHED

SOOKE
2-bedroom apts. with fireplaces and appliances, w-w carpet, and very soundproof plus waterfront location on Sooke basin. Close to shopping and buses. Reasonable rents. Call for viewing 477-2817 evens. and weekends or 598-5144.

CHARMING TWO-BEDROOM townhouse, well maintained grounds, club house, excellent view. Adults only, no children, no pets, available Feb. 1 at $275 per month apply to The Royal Trust Co., 388-4311.

MODERN 1 BEDROOM SUITE, Beacon Hill Park area $146.00. Immediate occupancy, tenants of this 32 suite building are all retired elderly people. Please apply Victoria Press, Box 91, references required.

SEAVIEW IN OAK BAY
3 to 6 months, sublet very quiet upper 2-bedroom ste. Suit mature couple of business lady. Nonsmoker. $300. References. Info. 479-7086.

E. G. PRIOR
1 and 2 bedroom suites available Jan. 1, 1976. Sorry, no children or pets.
P. R. BROWN AND SONS LTD.
762 Fort St.
385-3435

NEW DELUXE ONE AND TWO Bdr. suites. Lease available. $360 p.m. Regret no children or pets.
P. R. BROWN and SONS LTD.,
762 Fort St.,
385-3435

2 MONTH OLD, ADULT ORIENTed, one-bedroom condominium, new appliances, wall to wall, covered parking, walking distance to town. $275. Will rent with option to buy. Call 385-1464.

2 BEDROOM SUITE IN BRAND new building. Drapes, wall to wall, 1½ baths, elevator, parking, facing park, near shops and bus. Lease available, no children and no pets. $400 per month 598-4184.

AVAILABLE NOW, NEAR COOK and Richardson, 1 bedroom suite for quiet, responsible working couple. 8 a.m. to 10 a.m.; 6 p.m.-8 p.m. 383-2054.

AVAILABLE FEB. 1ST. FOR ONE of Jehovah's Witnesses, one bedroom unfurnished suite, upstairs. No smoking at all in this home. 386-9351.

ONE BEDROOM WITH FINE view of city, sauna and pool, underground parking, $265; phone 598-5998.

BLUE CEDAR, 820 CRAIGflower, 2-bedroom suite, vacant Jan. 1st. Mature adults only. Phone 382-5641.

BACHELOR 1 AND 2 BDRM. suites available 1st Jan. P. R. Brown and Sons Ltd. 762 Fort St. 385-3435.

-BEDROOM CONDOMINIUM. Cook and Rockland, no pets. Adults only. $325 per month. Phone 598-3911.

2 BEDROOM DELUXE JAN. 1 ON Ritret St. Closet space, appliances galore. No children or pets, $320 a month. 595-3556.

AVAILABLE JANUARY 1. BACHelor suite from $165.00. Call between 10:00 a.m. and 6:00 p.m. 385-2185.

1 BEDROOM MODERN APARTment, carpet, drapes, equipped, pool sauna, facing inner harbour. $250 per month. 383-9274.

NEAR JUBILEE HOSPITAL — 1 BR, WxW. $200. Available Jan. 1-76. Call 595-5874.
david burr ltd.

LARGE SELF-CONTAINED bachelor suite, older, single only. $150. 388-7605.

1-BEDROOM APARTMENT FOR rent, includes heat and cablevision. 385-5152.

COMMERCIAL-RESIDENTIAL, town centre, suit business person, $175, 598-4060 evenings.

BACHELOR SUITE, $128 PER month. Available immediately. Phone 382-0913.

NO PETS, BRAND NEW HOME, 3 bedrooms, wall to wall carpeting, $325. 479-8769.

ROYAL WOODS, 1 BEDROOM, many amenities. Adults only $325 monthly. 382-8503.

STUDIO APARTMENT 344 VINcent St. Open anytime. Phone 386-7332 evenings.

ONE BEDROOM IN-LAW SUITE, Langford area. Presently vacant. 384-9761.

2-BEDROOM SUITE, CABLEvision, close in. Middle aged folks or older. $209. 479-5100.

JANUARY 1, BACHELOR $186.60. Close to town, no pets. 384-7443.

DELUXE, TWO-BEDROOM suite available Jan. 1. 382-8090.

ONE BEDROOM APARTMENT, in Sooke. 642-3281.

BASEMENT SUITE, $195. VIEW at 282 Regina Ave.

MODERN ONE-BEDROOM SUITE for rent January 1st. 598-8346.

200 APARTMENTS TO RENT UNFURNISHED

WELCOME THE NEW YEAR

In either our 1300 sq. ft. 2 bedroom and den deluxe penthouse, $400, or one bedroom studio with secluded patio, $290. Both units have colored appliances including dishwasher, luxurious wall-to-wall mini-shag, distinctive lighting fixtures, expensive cupboard spaces. Central to all major shopping centres. Tennis court, sauna, w-swimming pool and other amenities for gracious living, adult oriented. No pets. References and lease required. For appointment to view call 386-3414. OK Trucking.

BRAND NEW EXECUTIVE PROFESSIONAL LARGE DELUXE 2 BEDROOMS OWN LAUNDRY

Washer, dryer, dishwasher, freezer, refrigerator, stove, beautiful fixtures. 2 balconies. Many amenities. Close to golf course and park. Lovely building, rent to own. 656-3675 JIM COWLEY BAYSHORE REALTY LTD. 388-6424

VACANCIES

$146—Bach., mature single.
$160—Bach., working single.
$201—1 Br., 1 child, Jan. 1.
$209—1 Br., 1 child, Feb. 1.
$214—1 Br., modern, 1 child.
$215—1 Br., pool, sauna, child.
$216—1 Br., modern, 1 child.
$218—1 Br., handy, 1 child.
$260—2 Br., pool, sauna, child.
$270—2 Br., 1-2 kids, country.

FEE
These are a few of our many vacancies

HOMEHUNTERS
OPEN 7 DAYS A WEEK
9 A.M. to 9 P.M.
1394 Hillside Avenue, 598-5101

Harbour Towers

Available immediately
1 bedroom 650 sq. ft. from $250

PENTHOUSE
1400 sq. ft.
2 Bedrooms from $500
Phone HARBOUR TOWERS
385-2405

CHATEAU VICTORIA

1-BEDROOM APARTMENTS FROM $216 per month. Adult oriented building. 1-yr. lease required. No pets, please. PLEASE PHONE 382-4221, 740 Burdett Ave.

NEW CONDOMINIUM OVERLOOKING BEACON HILL PARK

Luxurious, spacious 2 bedrooms, 1½ bathrooms, large balcony, wall-to-wall carpeting, underground parking, games room. Lease available.
Apply Rental Dept.
david burr ltd.
655 Fort St. 384-9335

NOW RENTING ELLERY APARTMENTS
837 Ellery St., Esquimalt
READY FOR OCCUPANCY
Jan 1, 1976
1 BR suites from $202.00
(1 or 2 adults or 1 adult and 1 child.)
G. STRICKER — 385-1431
B. A. Realty Ltd.

DELUXE 2-BEDROOM CONDOMINIUM

Luxurious, spacious, 1½ baths, dining room, closed security, underground parking. Lease available. $385.00 per month.
RICK KINNIS 386-6796
WESTMONT REALTY LTD.

UVIC AREA—6 MONTHS OLD. 2 bedrooms, wall t wall, drapes, washer, dryer. All kitchen appliances. Sauna, swirl, rec. facilities, covered parking. Available Jan. 1. $350. No pets, adults preferred. 592-4668.

ONE-BEDROOM APARTMENT, carpets, drapes and appliances. Pool and sauna. Suite 1904 Orchard House. $295. 388-6474 9-5 Monday to Friday or 592-2142 after.

THREE BEDROOM CONDOMINIUM, parking included, sauna and whirl pool, Beacon Hill Park area, immediate possession, rent $235. Phone 384-1381.

LANGFORD LITZ CENTRE
2-bedroom, wall to wall, drapes, mature adults only, available Jan. 1, no pets. $250 per month. 477-4925.

JANUARY 1 — ONE AND TWO bedroom. New quiet building. Older couple preferred. No children or pets. Manager — 1180 Esquimalt Rd.

OAK BAY — BRIGHT TWO BEDroom corner suite, available immediately, sorry, no children or pets. $198 per month. Call 477-5382.

RENTING NOW; DELUXE 2-bedroom condominium with superb views, pool and sauna. 382-4170.

1-BEDROOM UPPER SUITE, Fairfield area, private entrance, $165 per mo. Utilities included. No pets, no children. 598-7431.

1 BEDROOM JAN. 1. BEAUTIful view of Inner Harbour. Pool, whirl pool and sauna. $240. 383-3907.

AVAILABLE — 2- BEDROOM apartment, sauna, swirl pool. 929 Esquimalt Road. $300. 382-5211 or 478-6995.

AVAILABLE JAN. 1, '76. 2-BEDroom suite, $285; two 1-bedroom suites, $230. Pool, sauna, etc. Mature adults, no pets. 384-9008.

201 APARTMENTS TO RENT FURNISHED

SCOTSMAN MOTEL
490 GORGE RD. E.
Deluxe accommodation, off-season rates, fully-furnished suites, kitchens, colour TV, free telephone service, linen and maid service weekly. 388-7358.

LARGE DELUXE APARTMENT like one bedroom and bachelor suites attractively furnished. Colored TV, telephone, dishwasher laudromat, sauna and swirl pool, maid service, no pets. Penthouse Manor, 2930 Washington, 388-7818.

1 BEDROOMS, FULLY equipped, spacious and bright, near sea, park, and Parliament Buildings. Senior couple or professional women only. Jan. 5 to April 10 or longer. $225. 382-5754.

BEAT HOTEL AND MOTEL costs with owner's modern, fully furnished 1 bedroom apartment. Available for 3 weeks only, January 2nd to January 23rd. $165, all services included. 384-4417.

1-BEDROOM CONDOMINIUM and 1 bachelor, Orchard House; 1 bedroom available Jan. 1. $310. Studio available Jan. 15. $250. 595-7804, 383-3769.

MODERN DOWNTOWN ACCOMmodation. Pool and sauna. Free parking. Reasonable rates. Queen Victoria Inn, 386-2812. 385-3543.

BEACON HILL PARK — 2-ROOM suite, share bathroom, suitable for lady. $115, including utilities. Available January 1st. 386-7529.

FURNISHED UNITS, ISLAND Court Motel, 1621 Island Highway (Colwood), $150. Available immediately. 385-8821.

NICE SELF-CONTAINED BACHElor suite, ground level, private entrance, reasonable rent. Suit quiet man. Apply No. 4—300 Michigan.

FURNISHED BACHELOR AND one-bedroom suites, utilities included, phone 384-5122.

GROUND LEVEL BACHELOR suite in home for 1 person, all utilities, $165. 383-4348.

ONE BEDROOM APARTMENT, Ideal location. $140 a month. Top floor. 385-4239.

NEW GROUND LEVEL SUITE for single non-smoker. Utilities included. $195. 598-2982.

NEAR JUBILEE, 3 ROOMS, JAN. 1st, $175, references, 592-0415.

MAIN FLOOR OF HOUSE, $350 plus utilities, 383-6675 or 384-3690.

BACHELOR SUITE AVAILABLE January 10th in Fairfield, 595-8576.

201 APARTMENTS TO RENT FURNISHED

Harbour Towers

Furnished Apartments
Outstanding View
Indoor Pool
Hotel Service
Reasonable Rates

Phone HARBOUR TOWERS
385-2405

DAILY WEEKLY MONTHLY

Adjacent to parliament buildings and inner harbor. Fully furnished one-bedroom suites, color TV linens, dishes, all utilities. Use of saunas, pools, and coin laundry.
ROYAL SCOTT INN
425 QUEBEC ST. 385-3543

DAFFODIL INN
680 Garbally Road
386-8351

Spacious deluxe self contained units, full size kitchens, color TV., weekly maid service, all linen and kitchen utensils, quiet, convenient location. Low low off season rates, by the day, week or month.

NEWLY ELECTED MLA?
Treat yourself to a deluxe 2-bedroom suite, fully furnished, with cable TV, dishwasher, all utensils and dishes, linen, utilities and weekly maid service for $360 per month. Only steps from the park, ocean front and legislature. 384-4362 or 384-1007. P.S. you'll enjoy our place even if you weren't elected.

DE LUXE ACCOMMODATION. Furnished bachelor, 1 and 2 bedroom suites available from Sept. 15. Maid service, answering service, indoor heated pool, saunas, coffee shop, dining-room, laundry, colored cable TV. "No pets". Coachman Inn, 229 Gorge Rd. E. Phone 388 6611.

DE LUXE ACCOMMODATION. Furnished bachelor and 1 bedroom suites available from September 15. Colored TV, dining room, laundry, indoor pool, hydro pool, saunas, lounge, maid service, answering service. No pets. Canterbury Inn, 310 Gorge Rd. Phone 382-2151.

BRENTWOOD INN
3 acres on waterfront in Brentwood Bay. Complete 2 room units with kitchen facilities. Cable TV. Everything supplied. Marina, Restaurant, Salmon Fishing all year round. Reduced winter rates. 652-2912.

202 APARTMENT FURNITURE TO RENT

STANDARD FURNITURE
Three Rooms from
$35 per month
Immediate Delivery
382-5111

MacDONALD'S FURNITURE
Three room group rentals. Call 383-1171, Broad at Pandora.

203 APARTMENTS WANTED

WORKING MOTHER, ONE child (girl, age 12) needs two bedroom, unfurnished apartment or duplex, by February 1. 383-5473.

WANTED SMALL QUIET APARTment near Fairfield with privacy, $150-$160 per month. Phone 595-2769 after 12 noon.

WANTED: BASEMENT SUITE, duplex or apartment to rent in Craigflower, View Royal or Colwood area. Call 478-6120.

SINGLE NON-SMOKER SEEKS one-bedroom or basement suite, Langford area. 478-9903.

YOUNG WORKING GIRL NEEDS bachelor suite, Woolco district, approx. $150 a mo. 479-6870 after 6.

WANTED: ONE-BEDROOM apartment in older home, James Bay area. 385-4239.

THREE ADULTS NEED THREE-bedroom apartment suite January 15 or January 31. 385-5375.

206 DUPLEXES TO RENT

2 BRAND NEW DUPLEXES, IMmediate possession. 1-3 bedroom, electric heat, fireplaces, full basements, $375. 2-3 bedrooms, electric heat, large kitchen and living room, wall to wall, floor to ceiling fireplaces, 2 complete bathrooms, heat side, full basement, $425. 479-6019 between 6-8.

OAK BAY CLOSE TO BEACH, main floor, 2-bedroom suite, stove, fridge, laundry facilities. Dining room, fireplace, wall-to-wall carpet. $350 includes utilities. 595-0849 after 5 p.m.

CEDAR HILL AREA
Deluxe SxS duplex, 2 bedrooms, family room, living room, with fireplace. Deluxe kitchen, all appliances included. $325 monthly. 385-0279.

AVAILABLE DEC. 15 TWO-bedroom duplex for clean, reliable occupant. 1 child accepted. Heat, water, fridge and stove included. $275. Esquimalt. No pets. 382-7384.

AVAILABLE JANUARY 1 — NEW semi-detached luxury duplex. 3 or 4 bedrooms, wall to wall carpet, 2½ bathrooms, dishwasher. $375. 652-3548.

FAIRFIELD SXS, 2 BEDROOM, fireplace, full basement. Completely renovated. Wall-to-wall, appliances. $325. Available Jan. 1. Prefer working couple. 478-1950.

BRENTWOOD AREA — CLOSE to schools, shopping, 1600 sq. ft., 2 baths, wall-to-wall carpeting, 3 bedrooms. $350. 652-1047.

JANUARY 1—CLEAN 2-BEDroom side by side duplex. Wall to wall, fridge, stove, no pets. $250 month. 385-0382.

SIDE BY SIDE DUPLEX. 3-BEDroom, 2 bath, fireplace, quiet street. South Burnaby, available now. 479-5763.

GORDON HEAD SUPER DEluxe duplex, 3 bedroom, and den. ,000 sq. ft., References required. $450 monthly. 592-3212, 477-9295.

NEED JANUARY 1, SMALL UNfurnished apartment for one male, $150 maximum. Mornings-Evenings 385-6681.

1-BEDROOM, SIDE BY SIDE DUplex, oil heat, fridge and stove. $250 per month, open for viewing 1-5. 2846 Blackwood Ave. 385-8711.

FAMILY WELCOME NEW three-bedroom duplex Langford area $325 per month. Jan. 1. 592-6625 or 383-1296.

BEAUTIFUL 3 BEDROOM AS new duplex, fridge stove, electricity included. $395.00. Close to town, available January 1. 384-5335.

OAK BAY UPSTAIRS DUPLEX 2½ bedrooms wall to wall available Jan. 1 Mature adults, $385. 598-4110.

THREE BEDROOMS GLEN Lake, brand new, $395 per month. 479-5086.

ONE BEDROOM UPPER DUplex, available immediately, $200, 382-4397.

SPACIOUS 3 BEDROOM, CLOSE in, 6-8 p.m. 382-4946.

207 DUPLEXES WANTED TO RENT

WANTED TO RENT: 2-BEDroom duplex, $275-$300 per month. 382-4991.

210 HOUSES TO RENT UNFURNISHED

LAKEHILL — 3 BEDROOM, DINing room, fireplace, basement, oil heat. $360. January 1. References required. Reply Victoria Press, Box 125.

THREE-FOUR BEDROOM HOME in quiet location close to schools and shopping, $440 per month, available January 1. Phone 382-3097.

KITCHEN, LIVING ROOM, 4½ bedrooms, large storage area in James Bay area. $450.00 per mo. Apply 385-7654 between 4-6 p.m.

3 BEDROOM IN SOUTH OAK Bay available for 6 months. 2 baths, fridge, stove, $380 per mo. 385-4972.

BRAND NEW, 3-BEDROOM suite, upstairs $350.00 per mo. No pets, references, phone between 6-9. 479-5965.

3-BDRM. BRAND NEW HOUSE, 1½ bathrms., available Jan. 1, $375 per month. 479-9126 between 8 a.m.-2 p.m.

BRAND NEW, 3-BEDROOM suite, upstairs $350.00 per mo. No pets, references, phone between 6-9. 479-5965.

1-BEDROOM SIDE BY SIDE DUplex. $225. References required. 384-1454 between 9-12 a.m.

210 HOUSES TO RENT UNFURNISHED

GRACIOUS OLDER STYLE home in Central Oak Bay location. Available Jan. 1. Very large living and dining rooms. Many bedrooms, bathrooms and fireplaces. Completely self-contained suite upstairs included. Spacious grounds. Interested parties please leave name and number with Clay and Company, 837 Burdette Ave. Victoria, 386-2261 attn: Mr. Bond. References required. Owner will be in Victoria, Dec. 27 and will answer all inquiries.

ATTRACTIVE EXECUTIVE home in secluded location among trees. Main floor has living room with double door to concrete patio, dining room, kitchen with stainless steel built-in oven, utility room with terazzo floor, small family room, 2 bedrooms on main. Second floor is over ground level basement area, and has 3 bedrooms. 2 bathrooms. For lease January 1st, $450. Phone 652-3762.

MORNINGSIDE WEST LARCHWOOD AND LAVAL

3-bedroom townhouses available, NOW. Featuring 2 bathrooms, full basement, automatic oil heater, w-w carpeting, drapes, fridge, range, washer and drper. Fireplace. Rent $325. BYRON PRICE AND ASSOCIATES LTD., 385-2458.

ARCHITECT DESIGNED
3 B.R. home, incredible views, 6 months. $700 p.m.
2 B.R. Condominium. Apartment. F.P., 3 baths. Yates St. $375 p.m. Available now.
Henderson Realty Ltd.
385-9741

THREE-BEDROOM HOUSE good size living room with fireplace, wall to wall shag carpet, kitchen with separate dining area, one laundry room, stove and fridge included. No pets allowed. One or two-year lease. Mature. $400. Phone after 6 p.m. 384-5840.

SEMI-FURNISHED HOUSE, 3 bedroom, large lot, no objection to children or pets, close to school and shopping centre. $425 per month, water included. 479-6769 or 386-9983.

3-BDR. TOWNHOUSE
In Simpsons Sears area, $350 per month. Available now. Referennce must be supplied. For appointment to view call:
KNOWLES REALTY LTD.
656-3779 Bill Knowles 384-8101

$8987 BUYS $9500
First Mortgage payable $125. per month, including interest at 10½%, 3 year term. For further information call Len Thomas at Dougals Hawkes Ltd., 990 Blanshard St. 384-7128 (RES. 478-1720)

COLWOOD. FRESHLY PAINTED 2 bedroom home with basement. Appliances included. Large lot. ideal for small family. Children OK. No pets. Available immediately. $340 per month. 478-7970 after 6 p.m.

UNIVERSITY — K-MART 3-year-old, 3 bedroom, master ensuite, wall-to-wall, basement with extra bedroom, ½ bath, carport. Available December 22nd. $460. 479-4506.

3 BEDROOM, CARPETED, MAIN floor duplex, fridge and stove, large yard. Near Hillside and Quadra. $420 including heat, electricity and water. 384-7757. 658-5564.

THREE BEDROOM SUITE UPstairs, and three bedroom suite downstairs. $375 upstairs and $275 downstairs, 384-9786 Saturday 5-8, Sunday all day.

UPLANDS
Modern 5 bedroom home with large indoor swimming pool, living room, den, 3 bathrooms. $850 per month. 479-1102.

AVAILABLE JANUARY 1, 2-BEDroom house, $320 monthly. Close to Hillside Shopping Plaza. References required. Sunday through Thursday. Call 658-5983.

2-BEDROOM HOUSE AND acreage. Cobble Hill area. Close to school, $250 per month. Phone 592-7334.

2 BEDROOM SIDNEY AREA, available Jan. 15th, $300 per month, 658-8748.

AVAILABLE JAN. 1
3-bedroom home, walking distance to downtown, 477-8653.

2-BEDROOM HOUSE FOR RENT Mayfair area $350 a month, utilities included. 383-7478.

3-BEDROOM HOUSE, NEAR SIDney. $300 per month, 656-1228 evenings only.

211 HOUSES TO RENT FURNISHED

2-BEDROOM HOUSE WITH rumpus room, fully modern. Available now. Lovely views, infant child welcome. No pets. 382-6422 to view, in Esquimalt.

COZY COTTAGE WITH FIREplace and carport, 16 miles from downtown on Malahat Drive. Adults only, no pets. Malahat Bungalows. 478-3011.

3 BEDROOM TRAILER WITH washer and dryer. $225 per month plus pad and utilities. 9-5, Call 479-1234 after 5 call 743-5941.

2 BEDROOM HOUSE ON GOLDstream Ave. Jan. 3, $395 utilities included 478-2523.

SOOKE, FOR RENT, ADULTS, secluded modern furnished 2-bedroom mobile home. 642-5636.

NORTH SAANICH WAterfront, 3 bedroom, available January 1, $450. 656-6351 evenings.

212 HOUSES WANTED TO RENT

2 COUPLES, 1 WITH 1-YEARold child and medium size dog wish older home 3 to 4 bedrooms and basement with yard large enough for small garden. Phone 385-3760 or 386-6673. References if required.

DESPERATELY BEFORE APRIL 1. Responsible young working man with 2 large pets requires 1-2 small bedroom house with fenced yard, willing to do minor repairs. Excellent references available. 385-5997.

WANTED: FURNISHED APARTment or house for February by responsible couple. Victoria references available. Timing adjustable. L. C. Paul, 836 University Drive, Saskatoon.

LEAVING FOR THE WINTER? We will look after your home. Couple with 12 year old son from Alberta — from Jan — June or ? What is agreeable. References. Reply Victoria Press Box 87.

THREE OR FOUR BEDROOM house wanted to rent immediately, close to downtown, please call 384-4196 9 a.m. to 5 5 p.m.

THREE ADULTS NEED THREE-bedroom house, January 15 or January 31. 385-5375.

215 HALLS, WAREHOUSES, STORES and OFFICES TO RENT

SIDNEY

MODERN OFFICE SPACE (WITH ELEVATOR) AVAILABLE IN SIDNEY. PROFESSIONAL BUILDING, 9775-4th STREET. FOR INFORMATION CALL 386-2437 or 656-2359.
PACIFIC STRATA REALTY LTD.

DOUGLAS
IDEAL DISTRIBUTION
Brand new office-warehouse complex just off Douglas St. at Woodwards. 2,000-5,000 sq. ft. Loading docks ready Feb. 1st. Call JACK MEARS 598-3321.
JACK MEARS
OAK BAY REALTY LTD.

IMMEDIATE POSSESSION
$300 per month — 1000 sq. ft. of store or work space, loads of free parking, adjacent to Mayfair Shopping Centre. Tenant may renovate to suit his needs. Month to month lease. B.C. Housing Commission. Ken Landucci, 382-8742.

LARGE 300 FT. INSIDE OFFICE. Well lit mezzanine floor includes, light, heat, janitor. City center. Suit engineer, developer agent. $110. Phone Mr. Hudson, 388-6401.

VERY REASONABLE ATTRACtive new office space available with staff. All services, call CBS 383-4421.

COLWOOD AREA, RETAIL space available in the new Hatley Park shopping centre, Opening Dec. 1975. For information, 386-5812.

CITY CENTRE. IN HEART OF shopping district. 2,400 sq. ft. Completely remodelled store or office space. 385-2112 or 388-4751.

2,000 SQ. FT. IN BASEMENT, centre of town, clean, heated, and dry. $200 per month. Phone 592-1789.

WORKSHOP SPACE AVAILABLE on Esquimalt Rd. Under $100 per mo. Apply Victoria Press, Box 24.

APPROX. 12,000 SQ. FT. WAREhouse space, available immediately, phone 382-5313.

215 HALLS, WAREHOUSES, STORES AND OFFICES TO RENT

OFFICE SPACE

WHITTOME BUILDING
CORNER FORT AND BLANSHARD

—NEW
—UP TO 13,700 SQ. FT.
—AIR CONDITIONED
—ELEVATOR
—INDIVIDUAL HEAT CONTROLS

You are urged to inspect this Prime Office Space, located 2 blocks from the Law Courts, on two of Victoria's Main Arterials. One block from Parkade, available in a few days.

WES HOBSON 388-4271
J. H. WHITTOME & CO. LTD.

REALSPAN PROPERTIES LTD.
1031 VANCOUVER ST. 388-6454

Compliments of the Festive Season
R. I. MURPHY and J. F. COLWELL

PROFESSIONAL OFFICE SPACE
Westmont Court — Hillside and Wark. Air conditioned. You name the square footage. Contact
RICK KINNIS
386-6796 477-9394

Cadillac Bldg. — 27 Cadillac. 1000 sq. ft. Vacant. $250. per month. Contact:
RICK KINNIS
386-6796 477-9394

WESTMONT REALTY LTD.
386-6796

BROWN BROS. on BLANSHARD
"People Helping People"

Available immediately, approximately 1100 sq. ft. prime, street-level space. Close-in. Suit professional, retail or service business. $425. per month.
HARRY COOK or
ALAN U. POTTER
385-8771 (anytime)

Warehouse and office space. From 500 sq. ft. up and from $1.25 per sq. ft. up. Contact M. O. Weston or J. P. Dueck at Boorman Investment Co. Ltd. 386-7251, 1111 Government St.

Park Pacific

PROFESSIONAL OFFICE SPACE available in new five-storey concrete, fully air conditioned and carpeted building on Quadra Street near McKenzie Avenue with abundant on-site parking. Architect-designed interior layout and decor
Park Pacific Apartments Ltd.
388-5491

LOWER LEVEL 726 YATES ST. 1100 sq. ft. for rent. Suitable for store or office. 385-2112.

UP TO 22,000 SQ. FT.
Retail plus warehouse, excellent location, Yates St. 592-4308.

233 MORTGAGE LOANS and INSURANCE

We Specialize In
FINANCING DEVELOPMENT

1st and 2nd MORTGAGE LOANS ON ACREAGE

APT. SITES Or Most Any Real Estate Holdings ANYWHERE IN B.C.

CASH VALUATIONS ON EXISTING MORTGAGE OR AGREEMENTS GIVEN WITHOUT OBLIGATION

COURTESY TO FELLOW BROKERS

PHONE MR. LEN THOMAS COLLECT AT 384-7128 (AFTER HOURS 478-1720)

Douglas Hawkes Ltd.
990 Blanshard St.

SECOND MORTGAGES
—Up to $25,000
—13.5%
—Up to 12½ years to repay, 5-year terms.
—Fully life insured at no extra cost.
For the purpose of
—Home renovations, debt consolidation
—or any worthwhile purpose

TORONTO DOMINION BANK
Town and Country Shopping Centre
3635 Douglas St.
386-6791

LET WHITTOME'S

Arrange the financing of your home at the most advantageous rate and terms. We have money available for first and second mortgages.
Phone KAJ JACOBSEN

J. H. WHITTOME AND CO. LTD.
1111 BLANSHARD ST.
388-4271

MORTGAGES
We have funds available for 1st and 2nd mortgages with flexible terms. Rates begin at 11¾%.

P. R. BROWN
and Sons Ltd.
762 Fort St. 385-3435

MORTGAGES
LOANS OVER $100,000 USUALLY ARRANGED FOR A ONE-PER-CENT FEE.
CALL
JOHN ADDICOTT
OLYMPIC REALTY
385-5741 477-8232

MORTGAGE FUNDS AVAILABLE FOR FIRST MORTGAGES AT 12%, SECOND MORTGAGES AT 15% AND INTERIM FINANCING. FOR DETAILS CONTACT MR. McKENZIE 386-7521. BOORMAN INVESTMENT CO., LTD. 1111 GOVERNMENT ST.

Funds available immediately for 1st and 2nd mortgages. Contact:
david burr ltd.
655 FORT ST. 384-9335

BUYING HOME? NEED MONEY? Mortgage loans for any worthwhile purpose can be arranged if YOU would RATHER! Please call RATHER Realty Ltd. 384-0212

OUR MONEY COSTS YOU LESS. Mortgages, A-S, no procuration fees. Reasonable rates. Victoria Press Box 108.

Magic Princess

Printed Pattern

MAGIC princess pattern — 8 ways wonderful! Choose short version or long version with ruffle jumper and blouse, tunic and pants plus 2 more dresses Send now!

Printed Pattern 9470: Children's Sizes 2, 4, 6, 8. Size 6 takes 1¾ yds. 45-inch.

$1.00 for each pattern — cash, cheque or money order. Add 15¢ for each pattern for first-class mail and handling. Send to: Daily Colonist Pattern Dept., 60 Progress Ave., Scarborough, Ontario, M1T 4P7. Print plainly pattern number, your name, address.

Do you know how to get a pattern free? Send now for our new Fall-Winter Pattern Catalogue—clip coupon inside for free pattern of your choice. Send 75¢ now!

Sew + Knit Book $1.25
Instant Money Crafts $1.00
Instant Fashion Book $1.00
Instant Sewing Book $1.00

Shawl Plus Cap!

Whip up this smart set in a jiffy, and save money!

Spark sporty outfits with this 4-color cap and shawl. Great over a coat too! Crochet quickly of worsted-weight synthetic. Pattern 700: easy directions.

$1.00 for each pattern — cash, cheque or money order. Add 15¢ for each pattern for first-class mail and handling. Send to: Daily Colonist Pattern Dept., 60 Progress Ave., Scarborough, Ontario, M1T 4P7. Print plainly pattern number, your name, address.

New! 200 designs to knit, crochet, quilt, sew plus 3 free inside new 1976 NEEDLECRAFT Catalogue. 75¢

Crochet with Squares $1.00
Crochet a Wardrobe $1.00
Nifty Fifty Quilts $1.00
Ripple Crochet $1.00
Sew + Knit Book $1.25
Needlepoint Book $1.00
Flower Crochet $1.00
Hairpin Crochet Book $1.00
Instant Crochet Book $1.00
Instant Money Book $1.00
Instant Macramé Book $1.00
Complete Gift Book $1.00
Complete Afghans #14 ..... $1.00
12 Prize Afghans #12 ..... 60¢
Book of 16 Quilts #1 ..... 60¢
Museum Quilt Book #2 ..... 60¢
15 Quilts for Today #3 ..... 60¢
Book of 16 Jiffy Rugs ..... 60¢

233 MORTGAGE LOANS AND INSURANCE

IMMEDIATE FUNDS
Interim or conventional
Commercial—Residential—Farm
R. GEDDES
PRINCIPAL PROPERTIES LTD.
477-9514

234 MORTGAGES FOR SALE

Short term first and seconds.
18%
R. GEDDES
PRINCIPAL PROPERTIES LTD.
477-9514

235 WANTED TO BORROW

13% 1ST MORTGAGE
Shares of $10,000 or more available in $450,000 1st mortgage. Payable interest only, monthly at the rate of 1.0833% per month, 2-year term. For further information please call L. Thomas at Douglas Hawkes Ltd., 990 Blanshard, 384-7128 (res. 478-1720).

FIRST AND SECOND MORTgage funds required. Short and long term from $4,000 to $200,000. Interest from 13-18 per cent. Principles only. 385-6216.

240 BUSINESS OPPORTUNITIES

MACHINE AND FABRICATING SHOP

This machine shop is located in a rapidly expanding area and services both small and heavy equipment including construction, logging, fishing and road maintenance vehicles. Building has over 6000 sq. ft. of working area including 28'x28' exterior doors, grease pit and five ton overhead travelling hoist. 1975 gross sales in excess $100,000.00. Selling price includes land building, machinery, fully fitted welding truck and all operating equipment. Financial and Equipment details available to bona fide purchasers. An exceptional buy at $197,000.00. Call ALBAN BOWES 479-5693 or 385-5741.

5,600 SQ. FT. BLDG.
1400 SQ. FT. LOWER
MAJOR HWY.
One one of the busiest highways in Langford. Building has 5 tenancies plus lovely living quarters with full basement (presently leased to caretaker). An additional 1,400 sq. ft. on lower level has 4' stairway to 2nd store. Ideal for upholsterers, furniture sales, appliance sales, etc., on 32,000 sq. ft. of commercial land with 155' highway frontage. Terrific location for restaurant or take-out. Must sell quickly. Asking $185,000. Vendors will accept trade and carry a second mortgage. MLS 14869. Call F. Wills at 384-0581. Wills and Wonnenberg Realty Ltd.

MOTEL FOR SALE
GORGE ROAD
24 UNITS PLUS
MANAGER'S SUITE
GOOD RETURN
CALL
JOHN ADDICOTT
OLYMPIC REALTY
385-5741 477-8232

SERVICE STATION
Privately-owned concrete block service station in residential area Service area holds 6 cars. Two hoists, pit, two pumps, all tools additional rental income. $96,000.
Lorne Peasland 598-5144
T. L. MANN and ASSOCIATES LTD.

Victoria Restaurant
One of our finest. $750,000 food and liquor sales in 1974. Long term lease. Finest location. Price $475,000. Various terms. Investigate with exclusive agent JOHN RUSSELL 592-3248 evenings and 477-0141 days.

Canada Permanent Trust Company

COIN-OP DRY CLEAN LAUNDRY
A great husband-wife opportunity with business very much on the increase. Located close to the University and priced at $16,900. For information to view call: BOB KOHLRUSS bus: 388-6231 or res: 598-7689. Island Pacific Realty.

JAMES BAY WAREHOUSE
7,315 sq. ft. including 3 offices, general and private. First rate space, zoned light industry—financing readily available to approved purchaser. Asking $145,000 TRY YOUR OFFER. Call PETER BARDON, 592-2431. Lansdowne Properties Ltd.

PROFESSIONALS
Own your own building. Possible 5, totally separated units. Each unit has it's own heat-air conditioning unit. Many blind leads for those who need extra plumbing. 3 floors with elevator. Truly an attractive building in high traffic area close to the Jubilee Hospital. Asking $322,000. For viewing and full details call PETER BARDON, 592-2431. Lansdowne Properties.

GROCERY STORE WITH FURNISHED SUITE
Large lot and space for expansion in good location. Quick possession. MRS. MCKEAGE 479-5868 or 388-6231. Island Pacific Realty.

Excellent Location
DOWNTOWN VICTORIA SERVICE STATION
Investment $7,000 to $10,000 for equipment and stock. Very good turnover. Write Victoria Press, Box 124.

WANTED
Industrious person who con raise approximately $2,000 to start small Excavating Co. with brand new equipment. No experience necessary, will provide basic training. Serious replys only. Victoria Press, Box 109.

3 JANITORIAL BUSINESSES FOR sale. All separate and profitable. All one family propositions at the moment, all being worked by one family. Yearly income, $17,000 plus, $6,000 plus and $13,000 plus, and all growing. Prices and details on enquiry. Phone 477-3378.

FOR SALE — COMPLETE MODern newspaper and commercial printing plant, including Justowriters, Headliner, Itek, A. B. Dick 350 Press, Chief 24 press. Reasonably priced. W. H. DeCoursey, P. O. Box 108, Squamish, B.C. Phone 898-5688.

FULLY EQUIPPED SERVICE station on .73 of an acre in a growing area. Very good volume and profit picture. Owner has other interests. Asking $145,500. Call me anytime BILL KOZAK at 592-2431 or 642-3404. New MLS Lansdowne Properties Ltd.

TRAILER PARK
Terrific holding as is close in. Good revenue. Call me:
JAMIE MacGREGOR
477-1841 477-4270
BLOCK BROS. REALTY LTD.

DEALER INQUIRES INVITED for a range of small aluminum greenhouses for the backyard gardener. Hortico Garden Products Reg'd. P.O. Box 391, Pointe Claire-Dorval, Que.

UP ISLAND RESTAURANT AND small Bake Shop with 2 bedroom living quarters. Excellent highway location. Home, Business, Equipment, building and land. All for $35,000 firm. Alan 112-248-3846.

ESTABLISHED RETAIL CANOE and marine supply business. Excellent location with parking and exclusive brands of canoe and accessories. Write Victoria Press Box 111.

NEW AND USED FURNITURE business for sale, approximately $25,000. New building, reasonable rent, good location on Trans-Canada at Mill Bay. 743-9033.

MONEY MAKING BLACK TOP paving business for sale. Owner must sell because of health reasons. For further information write to Victoria Press Box 99.

FURNISHED EX-REST HOME IN Fairfield. Could be used for rooming house or suites. Good terms. Ammy Cohen, 386-7721.

FOR SALE, LIMOUSINE SERvice. Full price $11,000. 382-6805.

240 BUSINESS OPPORTUNITIES

the Permanent
1125 DOUGLAS ST. and
3647 SHELBOURNE ST.

Factory Making Prefabricated Houses
$216,000
Fully operational with $200,000 orders current. First year's business showing excess of 15% net. Main factory over 10,000 sq. ft. No. 1 condition, 3 rental units, 3 plus acres for expansion, CPR spur line, full line of machinery, 3 blocks from city centre of interior B.C. town. Phone ERNEST WILLDEN 382-9191 or 598-6034.

Taxi Fleet
Your own independent taxi fleet for 22,000. Cars, radios, meters, furniture, etc. Fully paid up licenses for five cars. Phone ERNEST WILLDEN 382-9191 or PAUL HYATT.

Canada Permanent Trust Company

Victoria Restaurant
One of our finest $750,000 food and liquor sales in 1974. Long term lease. Finest location. Price $475,000. Various terms. Investigate with exclusive agent JOHN RUSSELL 592-3248 evenings and 477-0141 days.

Canada Permanent Trust Company

THE CELLAR
of Bavarian Restaurant Co. Ltd., 1061 Fort St — for sale — as is, where is, for relocation — decor, equipment and registered name. Phone Bill Adams 598-1813.

GROCERY STORE
$2,950
Price includes fixtures and Goodwill only. Stock to be purchased at time of sale. Ideal opportunity for ambitious person. Freddy Starke 386-6164 or 479-3866, Castle Properties Ltd.

241 BUSINESS OPPORTUNITIES WANTED

REQUIRE SMALL BUSINESS for 1 or 2-man operation, showing good return. Could invest $50,000. Apply Victoria Press Box 86.

244 REVENUE PROPERTY

Near New Duplex
3 BR (MBR ensuite) on main and 2 BR suite dn. Identical in qlty. finishing, slate fireplaces, w-w carpet, drapes. L living-dining room, large kitchens. Possible revenue $675-$700 per mo. No controls here. Immediate occupancy. New ML. $82,900.

Apartments and Offices
Attractive one yr. old, 3-storey block, 12 self contained one BR suites with balconies main flr. commercial offices. Off street parking, convenient location, approx. 1-3 cash reqd. on price of $297,500.

Modern Office Bldg.
Brand new 3-storey reinforced concrete masonry construction, air conditioned, hot water heat, elevator. 24,000 sq. ft. deluxe office space with approx. 12,000 sq. ft. main floor retail inc. dining lounge. Convenient downtown Dunca location. Offered at $1,250,000. For further detail or appointments to view please call HERB McDANNOLD 382-9191 or 658-8844.

Canada Permanent Trust Company

MONEY?
Then this rooming house is for you. Bringing in $875 per month and on a valuable R3 zoned James Bay lot. Only $72,000 and a low down payment will get you in. Call GERRY MARTIN 477-9814 or 477-0141.

HOLDING PROPERTIES
R3 ZONED, JAMES BAY
(1) Rooming House, Gross Rent $875. per month. $72,000.
(2) Older duplex, Gross rent $550. per month. $56,000.
Call TED PINFOLD 388-7742 or 477-0141.

FAIRFIELD
Clean, conversion with 3 suites and 3 housekeeping units. Ideal for live-in owner. Gross rents $875. per month. Excellent value at $89,900. Call TED PINFOLD 388-7742 or 477-0141.

Canada Permanent Trust Company

BROWN BROS. on BLANSHARD
"People Helping People"

11 SUITE BLOCK
EXCELLENT CITY LOCATION
CLOSE TO ALL AMENITIES
REALISTICALLY PRICED
WITH LOW INTEREST FINANCING
Details in Confidence
Phone Doug Ledding
385-8771 (anytime)

INVESTMENT PACKAGE
JAMES BAY
Rest Home and or Duplex
MLS 14837-14838
Can be purchased together or separately. This 12-bed rest home can be purchased for $125,000 with the duplex going for $60,000. The buyer of the rest home will have 1st option of buying the adjoining duplex. The R.H. has received approvals from all the necessary agencies and is outfitted with all possible safety equipment. The duplex is owner occupied and should be sold only after the R.H. Revenue from the lower is $300. per mo. For further information and appt. to view please call:
384-8124 A. FAULKNER 652-2070
PEMBERTON HOLMES LTD.
1000 Government St.

DUPLEX ESQUIMALT
$49,900. Up and down duplex, main floor possibly 3 bdrs, vacant, owner upstairs, immediate occupancy.
OLIVE L. MARTIN
385-7266 386-3231
BLOCK BROS. REALTY LTD.

OFFERS, PLEASE
Fully restored, 25-yr. old, up and down duplex. 2 bdrm. dn. brings $250 mo.; 3-bdrm up no rent established. Great loaction, $58,900 and open to offers.
M. LUND 652-2836
R. BUTLER 479-7994
PRINCIPAL PROPERTIES LTD.
477-9514

CHARACTER DUPLEX, LOWER Rockland, uniquely and tastefully appointed throughout. Spacious deluxe two-bedroom units, carpeted throughout, fireplaces, Gross $720 per month. Drive by 1143-1145 Burdett Street. $83,900. Please do not disturb tenants. Further information, 477-5295.

FED GOV LEES
On 3/5 of this concrete block bldg. of 400 sq. ft. Very attractive terms and situation.
JAMIE MACGREGOR
477-1841 477-4270
BLOCK BROS. REALTY LTD.

244 REVENUE PROPERTY

REALSPAN PROPERTIES LTD.
1031 VANCOUVER ST. 388-6454

Compliments of the Festive Season
R. I. MURPHY AND J. F. COLWELL

MELTON REAL ESTATE (B.C.) LTD.
912 Douglas Street
1610 Island H'way

SxS DUPLEX
$66,500
Well built and brand new in Sooke area, each unit is 1000 sq. ft., 2 bedrooms, large kitchen and utility room, large lot with ample parking. Good value.
642-3835 RONA HIGGS 478-9581

Deluxe Duplex
3 BDRMS. EACH
Fireplaces
The feature of this spotless 7 yr old offset duplex is the three bedrooms on the main level plus full basements for each side. Thru hall floor plan with 19x13.6 living rooms, family kitchens (one side built in nook). The owners unit has a beautifully finished basement including 3 pce. bath. Carport plus dr-in. garage, extra parking, garden shed, nicely landscaped lot. Very well priced at $109,000 at 7% no term mortgage that may be assumed. For an appointment to view please call Grant MacFarlane at 386-3585, anytime, res. 479-8528. Victoria Realty Ltd.

STRATEGICALLY SITUATED COMMERCIAL BUILDING
Fully rented building of 8800 square feet. Access from two streets. More than adequate parking. Lot is over 10,000 sq. ft. Showing a reasonable return while holding. Good expansion possibilities. Excellent financing. $360,000. MLS.
BILL McCARTER 592-3970
BOB GIBSON 658-5153
HENDERSON REALTY LTD.
Your participating Green Acres Agent
385-9741

DEPRECIATION
CAPITAL COST ALLOWANCE
AND NO RENT CONTROLS
That's just some of the benefits you receive if you invest in this brand new, well constructed duplex consisting of 2-3 bed units complete with deluxe fireplaces, dishwashers and attractive w-w carpet, plus incomplete rec. rooms with roughed-in fireplaces. The rental potential alone justifies the asking price of $89,900. Don't delay. Call now for further particulars:
477-0191 RAY TILLYER 477-1650
Royal Trust
Real Estate Dept.

DUPLEXES
$48,900. — 42 San Jose — 2x2 Br suites — one coming vacant Dec. 15, 1975 Low down payment to $42,000. 1st mortgage.
$63,900. — 537 West Bay Terrace — Excellent revenue (over $600. per mo.) from this R3 zoned Esquimalt Duplex. $43,000. 1st mortgage at 10¾ per cent allows 10 per cent return on invested capital. Expansion possibilities. Call PETER DUECK or TED KAY 386-7521, Boorman Investment Co. 1111 Government St.

ELEGANT REVENUE
10 rental suites in Fairfield close to sea. Consisting of 2 (1 bedroom) suites and 8 lovely housekeeping rooms. A brick and stucco building with wood panelling and beamed ceiling on main floor. Easy to purchase. Financing available on price of $115,000. To view call DONNA VALIKOSKI 385-8784 anytime.
DOUGLAS REALTY LTD.

CITY DUPLEX
Situated close to town. Up and down units. Has just been renovated. New carpet throughout. In very good condition. Lovely spacious rooms. Rewired. Good revenue. Easy terms available. $63,900. GEORGE WALL 386-2955 or 477-0548 or GEORGE PARSONS 386-2955 or 498-3847. Mayfair Realty.

DUPLEXPERTS
BEAUTIFUL BRENTWOOD: Half duplex, brand new and nearly ready to move. 1052 sq. ft., 3 bedrooms, heatalator, fireplace and your choice of carpets. Sacrifice at $48,950. MLS. Call GLENN NICHOLLS or GERRY FINNIGAN 388-6231 or 598-7689 or 479-1040. Island Pacific Realty.

LIVE RENT FREE
Jubilee revenue property has a $605 rental income plus a 2-bedroom suite for the owner. With only $10,000 down the owners could live RENT FREE. Call now to:
DOUG POSKITT
595-5171 656-4236
Canada Trust

CITY LOCATION
$56,900
Excellent investment. Owner's suite plus 3 rented units will give good return on your money. Older building but in excellent condition. R-3 zoned. For information call PETER TER VEER, 384-8001 or Res. 479-1588, The Royal Trust Co.

245 REVENUE PROPERTIES WANTED

DUPLEXPERTS
We have sold a very considerable number of duplexes and revenue properties priced from $35,000 to $150,000. Consequently we know the market and have a long list of buyers. If you are thinking of selling call us for an experienced market evaluation.
Glenn Nicholls
Gerry Finnigan
388-6231 or 598-7689 or 479-1040
ISLAND PACIFIC REALTY

BUYER FOR APARTMENT sites (large or small). Call me if you have a zoned lot, house, or revenue property.
TED BOWDEN REALTY 383-5524

FAIRFIELD S X S
No basement, 2½ bedrooms, Wall-to-wall, dining room. By owner $79,900. 384-3892. No Agents.

WANTED NEW APARTMENT block, preferably built in 1975, private party. Victoria Press Box 110.

247 COMMERCIAL OR INDUSTRIAL PROPERTIES

Urgently needed by doctor before year end. Duplex built after Nov. 15, 1974. To qualify for capital cost allowance. Contact immediately J. P. Dueck at Boorman Investment Co., Ltd., 1111 Government Street. 386-7521.

WAREHOUSE
PLUS DISPLAY
IMMEDIATE OCCUPANCY
Approximately 5,600 square feet in total. Three phase wiring. Close to main Street in Sidney. Priced below replacement costs. $109,000. Let's talk about it's potential for owner-occupancy or as an investment. Phone B. E. JEFFERY 598-3321 or 477-4250.
JACK MEARS
OAK BAY REALTY LTD.

247 COMMERCIAL OR INDUSTRIAL PROPERTIES

P.R.B
P. R. BROWN
AND SONS LTD.

SAANICH
Approximately 15,000 sq. ft. of land with frontage on Saanich Road, and including a two bedroom, full basement stucco home. Presently zoned residential but good possibility for rezoning. Asking price $112,900.
385-3435 J. EVANS 477-4452

P. R. BROWN and SONS LTD.

APARTMENT
BLOCK
36 SUITES
Mixed one and two bedroom and bachelors. Elevator, balconies. Full price: $595,000.00
385-7721 HAROLD WARE 598-4358
GARDENER REALTY LTD.

COMMERCIAL
BUILDING
2 YEARS OLD
Showing a good return and all rented on leases. 5 rentals and in-law self-contained suite. Plus and zoned duplex lot. Full Price: $212,000.00.
385-7721 HAROLD WARE 598-4358
HAROLD GARDNER 479-2867
GARDENER REALTY LTD.

BROWN BROS. on BLANSHARD
"People Helping People"

CEN. SAANICH COMMERCIAL
One full acre in prime location in rapidly developing neighbourhood. Ideally suited commercial, industrial, retail, etc. Good value at ONLY $124,000.00
HARRY
HARRY COOK or ALAN U. POTTER
385-8771 (anytime)

LIGHT INDUSTRY
LIGHT INDUSTRIAL
$37,000 DOWN
Prime 7200 sq. ft. lot in good traffic area. 2400 sq. ft. bldg. 3 service bays with hoists. Owner anxious, will consider offers. Asking $130,000. Excellent financing available. MLS 14290. Call me now.
KEN MANN 598-5144
T. L. MANN AND ASSOCIATES LTD.

COMMERCIAL COMPLEX
In the heart of Langford shopping area. Over 17,000 sq. ft. of office and retail sales plus Warehouse. 90 per cent completed with most units already leased for 3 to 5 years. Over 30,000 sq. ft. lot with parking for 44 cars. Appraisal at over $800,000. View anytime with MIKE MYERS 478-5561, 478-6349.
BLOCK BROS. REALTY LTD.

TWO SEPARATE
INDUSTRIAL, ZONED
LOTS
135'x240' more or less: deep gravel base. Corner position in large industrial park; two-storey warehouse or manufacturing plants permitted and most flexible list of other uses. At a price under $3.00 per square foot. Call SIMON FLETT 365-2471 anytime.
Johnston and Co. Ltd.

250 HOUSES FOR SALE

FOR MORE Real Estate SEE DISPLAY Real Estate Advertisements

Pages 9, 10 and 11

Castle Properties Ltd.

REVENUE
LOW LOW DOWN PAYMENT
5 YR OLD SIDNEY
S x S DUPLEX
With $7,000 down, vendor will carry $73,000 A-S at 12% for a good covenant. Each side 3 Bedrooms, LR, DR, 1½ baths, large sundeck. Ideal opportunity for in-laws. Buy it yourself or together.

STADACONA PARK
Up and down duplex, 2 BR suite on main plus 1 BR suite up. Full basement. Vendor will carry agreement for sale. Asking $53,900.

VICTORIA WEST
Up and Down duplex, 1 bedroom suite up, 2 bedroom suite on main plus in-law suite in full high basement. Possible triplex conversion. Asking $47,900.

For more information on any of these fine investments call CHRIS GREIG or TOM RAIG at 386-6164 or 479-7995 or 385-1606.

VALLEY VIEW
$65,900
Large 5-bedroom family home only 9 years old. Could be an easy duplex conversion with roughed-in plumbing and fireplace down. Upstairs has 2 bedrooms, large family kitchen, and living room with a raised hearth fireplace. Extra large carport and extra parking. Situated on a 66x231 landscaped lot in the High Marigold area. MLS 14505. Call Tom Raig, 386-6164 or 385-1606.

PANORAMIC VIEW
The home for the young executive. Over 2700 sq. ft. of luxurious living. Living room, four bedrooms, two full bathrooms, one with sunken bath. Two attractive fireplaces. Lovely family room, separate utility room. Intercom and piped stereo throughout. Extensive sundeck. Just hit the market and should sell quickly. Asking $105,000. See it today with Irene Dalziel 477-6380 or Ben Greig 598-3105. Office 386-6164.

IDEAL HOUSE FOR YOU
Immaculate 3 bedrooms, situated on large 75x131 ft. freed lot. Gleaming oak floors in DR. and LR. with raised hearth fireplace. 4th bdrm. and family room in full high basement. Extra paved parking for boat, camper, second car. Asking $55,900. MLS 13996. LOLA CLARK 386-2911, 479-3010 Homefinders, Wall and Redekop Realty.

T. L. MANN
and ASSOCIATES LTD.
1820 OAK BAY AVE. 598-5144

250 HOUSES FOR SALE

FOR SALE
Royal Trust

4082 SHELBOURNE ST.

OPEN HOUSE
FRI., SAT., 2 P.M. TO 4 P.M.
1712 CHRISTMAS AVENUE
$54,900
Don't just drive by, you must see the interior to appreciate this 1340 sq. ft. no-step bungalow. 3 possibly 4, bedrooms, unique fireplace in "L" shaped living-dining room, breakfast counter in kitchen, sundeck, separate 18x21' garage-workshop. Price includes all appliances. Close to all amenities. Early possession. MLS 14972. In attendance:
GALE CHRISTENSON
477-0191 477-0723

OPEN HOUSE
9211 LOCHSIDE DRIVE (Sidney)
SAT. 1 TO 4 P.M.
MAGNIFICENT SEA VIEWS
If you are wanting a lovely waterfront home then look no further. This residence offers 3 bedrooms, 2 bathrooms, family room, living room, 2 fireplaces, kitchen with ample cupboards, glass entry doors picture windows and glass sliding doors to sundeck and privacy. Large separate garage, fully fenced, mature garden. This interesting property has just come on the market and enquiries from qualified purchasers are invited. Priced at $102,700. Your hostess:
477-0191 MARY MOODY 652-5681

OPEN HOUSE
SAT. 1.30 TO 4 P.M.
1277 PERSIMMON CLOSE
(Off Blenkinsop at Union)
This Spanish beauty is located in a very quiet treed cul-de-sac of all new and different homes! Plan to inspect this new, superior 3-bedroom. basement home on an easy-care lot on Saturday, or for prior appointment call:
DALE YOUNG
477-0191 Pager 178 384-6563

ONE OF THE RARE ONES
SAXE POINT AREA
Immaculate 6-year-old home, with 4 bedrooms (master ensuite), separate dining room, kitchen with eating area, and good wall-to-wall over hardwood, is located on 63x116' lot and is handy to all facilities. A must see at $66,900 with good 9½% mortgage. View today with:
DALE YOUNG
477-0191 Pager 178 384-6563

EYE APPEAL
SECLUDED BACK GARDEN
SIMPSONS-SEARS
See it now — just listed, this ranch type stucco bungalow, only 17 years young. Can you visualize a spacious through hall, a large 18 ft. living room, cosy dining area in the spacious kitchen, plus 3 bedrooms. A high basement with a small 4th bedroom and space for developing and rumpus room. All this and more and asking only $56,000. MLS. Be quick. Call:
VIVIAN M. ROBERTS
477-0191 477-0281

FAMILY ORIENTED?
SOLID HOME VALUE!
Well built and maintained 3-bedroom home. Living room with fireplace, dining room and for a change, extra large kitchen. Drive-in garage and all this goes with a fully landscaped lot. The view of the water is free! All curtains and carpeting is included. A pleasure to show. Let's discuss how you can buy this lovely home for only $60,900. To view this exclusive listing, please call:
477-0191 KNUD SCHWER 478-8203

HILLSIDE — JUBILEE
$46,900—CLEAR TITLE
Older family home, good accommodation, 3 bedrooms or 2 plus den. Extra large living room, big kitchen. Full basement, low taxes. To view please call:
ROMA NICOLL MOLYARD or
477-0191 JOHN MOLYARD 384-4827

HIGH QUADRA
BEAUTIFUL LOT
Charming 3 bedroom home. Nice living room, "L" dining room, compact kitchen, large sundeck, 1½ bathrooms, full basement with possible in-law suite. Rec. room with fireplace, drive-in garage, extra carport, lots of black top for rec. vehicles. Lot is 99x125. Asking $69,500. To view call:
ROMA NICOLL MOLYARD or
477-0191 JOHN MOLYARD 384-4827

NEW HOME
FOR XMAS
Move in for the holidays — darling 3-bedroom, basement, brand-new home in View Royal area. Nicely carpeted, smart kitchen, siding exterior, sundeck, carport. Only $53,500, easily financed. Call:
JACKIE WALDRON
477-0191 477-6422

SEA VIEWS GALORE
This 3-bedroom home is on 95' waterfront with beautiful mature private and fenced garden. Immaculate home with the potential of a separate in-law suite. 2 fireplaces, living room, family room, 2 baths, 2 glass door entrances, a kitchen that is a delight with many cupboards, oven, range top and hood stay. Full basement with workshop are for the handyman, laundry room, plus separate garage. This home has many features. Asking $102,700. For further information on this lovely home, call:
477-0191 MARY MOODY 652-5681

BRAND NEW LISTING
Over 2,200 sq. ft. of family living space is offered in this interesting 4-level split bungalow. 4 bedrooms, 2 full baths, living room with fireplace, plus dining room for your entertainment needs, plus so much more. Close to everything and well worth the asking price of $71,500. MLS 15889. To view please call:
478-8203 KNUD SCHWER 477-0191
MURRAY ROTHSCHILD
477-0191 477-9393

UNIVERSITY AREA
5 BEDROOMS
Why not drive by 3937 Ansell this weekend to see this sharp 4-level split of over 2100 sq. ft. of comfy living? Hi-wide double carport with fruit trees on well landscaped grounds. December occupancy. Listed at $68,900 exclusively with:
MURRAY ROTHSCHILD
477-0191 477-9393

Douglas Realty Ltd.
12 CENTENNIAL SQ. 385-8784

$32,900
2 bdrms, carpeted living room, elect kitchen. New OOM furnace, wired for dryer, on cement foundation. The outside needs paint, inside it's cute, clean and cosy. DONNA VALIKOSKI 385-8784.

$44,000
Delightful and immaculate 2 bdrm hm near parks and Gorge waterway. Livingrm with fireplace and hardwood floor. Sep. garage, dandy large lot. DONNA VALIKOSKI 385-8784.

BRENTWOOD BAY
By private builder. Well built, well insulated and weather proofed. This striking 3-bedroom home is just a few minutes walk from the beach. Haida cedar and brick have been tastefully blended to make this home impressive. Features ensuite plumbing, generous foyer, intercom, large kitchen, 150 sq. ft. sundeck. "Carriage House" hardware throughout interior. Second fireplace roughed in future family room. Ready for carpet and light fixtures. A cut above what you have been seeing. $61,750. 656-4475.

GORDON HEAD
New ready for occupancy, Tudor style, over 1200 sq. ft. house, over 8,000 sq. ft. lot. $45,750.00. First mortgage available at 11%. Asking $65,900.00 658-8562.

250 HOUSES FOR SALE

JACK MEARS
OAK BAY REALTY LTD.
"The Professional People"
Coast to Coast
Real Estate Service
2194 OAK BAY 598-3321
3618 SHELBOURNE 598-3344

OPEN HOUSE
477 CONSTANCE AVENUE
(SOUTH OF LYALL)
SAT. 1:30 to 4:30
Just reduced for quick sale. This is a must see in this price range. 2 bedrooms or 1-bedroom and a cosy den. This is an ideal starter or especially a fine retirement. Easy walking to everything you might need yet it has privacy and a sea view. (It's just across the street from the sea). This really is a beauty to show and well worth this reduced price of $51,500. Do be my guest on Saturday or anytime as I live nearby. Call: URSULA E. S. LA LONDE at 598-3344.

OPEN HOUSE
SAT. 1:30 - 4:30
1461 MERRITT PLACE
Almost completed 3-bedroom full high basement Tudor Style home. Living room and finished family room both with fireplaces. Separate dining room, 2 car garage on quiet cul de sac. $89,500. MLS. 14590
View with
RUTH or BEN BENNETT
592-6257 598-3321

OPEN HOUSE
SAT. 2:00 - 4:00
1530 BURTON
Spotless 2-bedroom bungalow. Living room with fireplace. Separate utility room. Reduced to $47,500. MLS. 14589. View with
RUTH or BEN BENNETT
592-6257 598-3321

SPRING RIDGE—VICTORIA
$33,700
A real cosy 2-bedroom home, good size kitchen and eating area. Vanity bathroom all been renovated. Early possession and close to all services. Vendor will look at offers. MLS. Please contact HAROLD WHILEY 592-2798 or BILL MOHR 598-6716. Office 598-3321.

PENDER ISLAND
REDUCTION IN PRICE
$15,500
Good lot close to Bedwell Harbour. Driveway off good paved road and cleared site for building. Call HAROLD WHILEY 592-2798 or BILL MOHR 598-6716. Office 598-3321.

SIMPSON SEARS AREA
Economical two-bedroom bungalow in convenient location within a block of Hillside Shopping Mall. Attractively inviting living room with open fireplace. Bright 12x15 kitchen with modern coloured appliances included. A 65x111 lot nicely landscaped with fruit trees and shrubs. Offers invited on $48,000. Coll BILL RICHARDS at 598-3321 or 595-6219.

HILLSIDE EXCLUSIVE
Solid older two-bedroom home. Full high basement—living room has fireplace. Property bounds on parklike area. $45,600. With
RUTH or BILL BENNETT
598-3321 592-6257

HEARTH SIDE
Colwood. Just 7 years old. This home has 3-bedrooms, raised hearth fireplace in living room. Extra large dining room, bright kitchen. Plus hardwood floors and wall-to-wall carpet and plaster interior. Sundeck. Basement too. Pleasant fenced and treed lot. See this home and you'll agree its good value at $54,800. Call: JOHN HOLMS at 598-3344.

MID-FORTIES
Not run of the mill. Comfortable and close in. No basement home with much to offer. 3-bedrooms. Fireplace in living room. Large family room. Clean and neat. Nothing to do but move in. MLS. Call: JOHN HOLMS at 598-3344.

RICHMOND—JUBILEE AREA
1,280 SQ. FT. OF LIVING SPACE
Are you looking for a home with 3 bedrooms on main floor plus 1 or more bedrooms upstairs? Also living room with fireplace, separate dining room. Full basement, fairly new furnace, good wiring and copper plumbing. Owner moving to interior and anxious to sell. Asking price $48,500. Please phone HAROLD WHILEY 592-2798 or BILL MOHR 598-6716. Office 598-3321.

LARGE VICTORIA HOME
Priced right at $65,000, this 4-bedroom 1912 family home has a level 60x145 lot. The unusual features, 11 per cent financing, and quiet location make this a desirable property. Absentee vendor wants a sale, now is your time. MLS. 14691. BRIAN RIPLEY, Phone 598-3321.

BEAUTIFUL FAIRFIELD BUNGALOW
On the main floor are living, dining, breakfast, kitchen, bath, and two bedrooms. In the high basement are two more finished rooms, laundry, and drive-in garage. Quiet location, close to beaches and Oak Bay, $55,900. BRIAN RIPLEY 598-3321.

IMMEDIATE POSSESSION
Warm comfortable home with huge fireplace and spacious sundeck. Two bedrooms, basement, new condition throughout. Good terms available. $45,900. RALPH NEWTON-WHITE, 598-3321 or 592-1981.

GARDNER REALTY Ltd.
899 FORT ST.

NEW YEAR'S TREAT
$42,750
No repairs required. Enjoy the comfort of this spotless, like new 2 bedroom home with fireplace in comfortable living room. Kitchen is fully modern with a large eating area. Also a separate utility room at the rear. Wide paved driveway leads to a separate garage with a roll up door. For summer meals you have a cement private patio at the back of the house. Must be sold! MLS No. 14893.
385-7721 CLIFF SALMOND 477-3626

$39,500
This two bedroom, no basement home has been completely modernized and could not possibly be replaced at this price today! Large LR, DR, 2 bedrooms and modern bathroom all wall to wall and large kitchen with back sundeck.
385-7721 HAROLD GARDNER
385-7721

2 BEDROOMS
plus
BASEMENT
Fresh on the market in a popular area this immaculate stucco bungalow has living room with fireplace, spacious modern kitchen, 2 bedrooms and bathroom on main. Full basement has third bedroom, plus a sewing room and separate workshop space. Well cared for 50x120 lot with sundeck off kitchen and cement patio in yard. Good value at $48,900. MLS No. 15010.
477-3626 CLIFF SALMOND 385-7721

BY OWNER
IMMEDIATE POSSESSION
Forced to sell immaculate two-bedroom plus, large sunny kitchen, fireplace private sundeck fenced, block from Hillside Shopping Centre, was asking $52,500 forced to accept $48,900 or any reasonable offer. 595-3015.

PENTHOUSE REALTY LTD.
203-895 Fort St. 386-6762

250 HOUSES FOR SALE

BLOCK BROS

CATALOGUE VIEWING
OPEN EVENINGS
MON.-FRI.
TILL 8:00 P.M.
3636 SHELBOURNE
477-1841

WHY A CONDOMINIUM??
When you can own this 3 bedroom, 6-year-old charming bungalow in the Lakehill area. You'll enjoy starting the day in this cheerful newly wall papered kitchen with eating area. The living room with brick fireplace leads to a spacious but intimate dining room for two or ten. Large 1st mortgage, interest at 9%. Vendor is transferred. Offered at $56,900.
477-1841 ERNA ELLSAY 477-5705

TINY AD— TINY HOUSE
Just 4 rooms. 90x138 lot. WATER-VIEW. Dead end street. Sidney. $41,000.
RAYM H. FORBES
478-5561 478-4412
(MRS.) PAT FORBES
384-7303 477-1841

WATER! WATER!
Where's all the water in North Saanich? Well we don't know where it all is but this .77 acre property with a 1700 sq. ft. home has got more than a little edge with municipal water for the house while you can keep the grounds lush year round with the flow from a separate well. Just what you are looking for, with seaview too? $87,500.
RAYM H. FORBES
478-5561 478-4412
(MRS.(PAT FORBES
477-1841 384-7303

SPOTLESS FAMILY HOME
On large 2-3 acre landscaped lot. (They play tennis and practice golf in back yard). 4 bedrooms (3 up) ensuite, 1 large down (4-pce. bath there too). Workshop — spare room roughed in rec. room — spacious kitchen, roomy living and dining room. Drapes included, possibly rugs. $65,900. A great buy. In Colwood Lake Estates.
JAMIE MACGREGOR
477-1841 477-4270

NEW YEAR'S PARTY
You could still make it if you act right now. These lovely new homes are waiting for you. 3 bedrooms, 1½ baths, sundecks, basements with roughed-in bath and fireplace, spacious kitchens, all this in a nice new area. Call quickly:
MARG EMMERSON
477-1841 658-8386
LOUISE WILTERMUTH
477-1841 477-6307

MAKE US AN OFFER
Beautiful high, treed location near Hillside mall. Neat 2 bedroom home with "L" shaped living and dining room. Extra room in part basement. Separate garage.
477-8172 JACK GRANT 477-1841

$39,900
Tidy, 2-bdrm home, separate garage and workshop on a neat lot in Colwood. Vacant so immediate possession possible.
MRS. N. SAUNDERS
477-9182 Office 478-5561

GUARANTEED
To be one of the most charming 2-bdrm homes imaginable. From fireplace to newly reconditioned furnace this cozy immaculate home will provide a deep sense of pride of ownership. Near T and C Shopping Centre. Asking a reasonable $45,000.
478-5561 DAVE REID 478-7375

STEAL THIS ONE
3-bdrm no basement with attached garage and ½-acre lot to park all that equipment. Central Langford location, close to schools and shipping. Anxious vendor will consider offers on $45,900. For full particulars call:
478-5561 DAVE REID 478-7375

ALMOST OAK BAY
Two blocks to Oak Bay border and only 8 to Camosun College. A fine, less than 20 year old 3-bedroom home. Spacious through-hall and hardwood floors throughout. Full basement with drive-in garage. This is your opportunity to make the move to a better home and area. $59,900.
RAYM H. FORBES
478-5561 478-4412
PAT FORBES
477-1841 384-7303

RESIDENTIAL LISTING WANTED
Specializing in Colwood, Langford, Sooke areas. Prognosis is good for the New Year so why not begin early. For fast efficient servicing of your home or property or just an evaluation with no obligation, call:
478-5561 MIKE MYERS 478-6349

COUNTRY LIVING
$5,000 down could buy this brand new 3-bedroom home. Excellent craftmanship is apparent throughout. Hand-built cupboards in large kitchen with eating area. Double entry bath. Full basement with RI 3-piece plumbing and fireplace. For further information on this super home priced at $49,900, call:
478-5561 DOUG COLE 478-4494

1,060 FEET WATERFRONT
60 acres of beautiful property with approx. 10 acres cleared in the Sooke area. Includes 1400 sq. ft. log home and 1500 sq. ft. utility building. Good roads on property. Ideal property for:
(1) Church camp
(2) Commercial campsite complex
(3) Estate property. Some sandy beach area, remainder rock hounds paradise, year-round stream. $195,000.
478-5561 DOUG COLE 478-4494

HOME, SWEET HOME
4 bdrm. 11-yr.-old family home in prime area of Rockheights with view and seclusion, finished rec rm, excellent workshop, must sell, offers to $75,000.
386-3231 RUSS McDOWELL 382-7930

OAK BAY
This former parsonage is the most interesting house I have ever listed. LR big enough for grand piano. Leaded glass bay window looking onto secluded patio. 2 baths, one bdrm and den on main floor. Upstairs most attractively done with 2 bdrms and adjoining dressing room. Brand new expensive HW heating. Even a tiny separate antique brick building which once served as a private chapel. A unique home which from the street looks like a small cottage. Asking $67,500.
386-3231 FRANK OLIVER 383-6904

Engineered Homes
HARRY ATKEY
385-6211 598-1737

HOUSE TO BE MOVED
Older but nice building for a hall of church or home. 3-bedroom, large living room carpeted throughout. Automatic oil and water. Any best offer. 1364 Hillside Ave. 592-4673. Owner will finance.

250 HOUSES FOR SALE

Realtor
Canada Trust
No. 9-1537 Hillside Ave. 595-5171

USE OUR NEW BRIDGE FINANCING PLAN TO BUY THESE HOMES NOW
Finding the down payment for that new home before you sell your old one can be a headache. We have the cure. It's called Bridge Financing. If you buy your home through us, we'll grant you an interest-free loan up to $50,000 for 3 months, depending on the equity in your present home. Ask for details.

SAVE $33.00
A MONTH ON INTEREST ALONE
with this big 3 bedroom beauty, 2 years old and worth all of $60,900. Let me show you how at a
OPEN HOUSE
SAT. 12:30-4
7115 Wallace Dr.
(Brentwood Area)
JOHNNY HAYDN
595-5171 656-3270 or
388-6275 Pager 2471

OAK BAY
WILLOWS BEACH
$65,000
Completely renovated three bedroom bungalow near Willows School, beach, park and shopping. Living room with fireplace. Dining room, large new kitchen and new bathroom. Full basement and drive-in garage. Professional landscaped 76.5x142 lot with large vegetable garden. This sparkling white family home is close to the bus route and it is ready NOW FOR YOU TO ENJOY CHRISTMAS IN OAK BAY. M.L. No. 14903. For appointment to view please call:
JIM BOTTOMLEY
595-5171 598-6333

Waterfront
130 Ft. On The Bay
In beautiful Brentwood, about 3 tenths ac. sloping gently toward the sea with 19 cement steps to 25x15 concrete moorage. Well maintained home of 1487 sq. ft. on the main with spacious 16x26 living rm overlooking the water. Modern 13x13 kitchen with additional 7x9 breakfast area plus 6x9 laundry rm. Existing 12x10 den could be separate dining rm or bedroom as desired. Master bedroom 14x11. Upstairs guest or student accommodation comprising sitting rm., bedroom and study. ¾ bsmt., oil heat, sep garage plus carport. On Municipal water and sewer. Offers invited on $139,000.
THE ZIEGLERS
595-5171 592-1768

OAK BAY RETIREMENT— $51,000
2 bedroom, living room, sep. dining rm. 50x120 lot, sep. garage.
THE ZIEGLERS
595-5171 592-1768

SEAVIEW
4 OR 5 BEDROOM
On .67 ac. Cadboro Bay lot this lovely 2 storey home contains 4 modern bathrooms, superb 25x15 living room, 11x18 den or 5th bedroom. Exceptional construction and quality finishing throughout the total 3600 sq. ft. of living area. Huge deck on seaside over 2-car carport, sep. garage, bsmt. Presently occupied as 3 suite residence. $119,000. M.L. No. 14032.
THE ZIEGLERS
595-5171 592-1768

MILL BAY
Country home — enjoy peace and seclusion on your own 1 acre spread. Almost new 3 bedroom rancher. Sited to one side leaving half the acre for garden, chickens, etc. now and subdivision possibilities in the future. Duplex zoned. $43,900.
595-5171 GLADYS THOMAS 386-0502
JEAN McMICHAEL
595-5171 477-9113

CEN. SAANICH
New Spanish style home of 1,356 sq. ft., country atmosphere yet close to city amenities. 3 bedrooms on main, family cabinet kitchen, sunken living room with fireplace and in-line dining room. There's more—still room to expand into the basement (with fireplace) plus a double carport. Excellent financing available—$67,900.
595-5171 RICK KALLSTROM

TOWN & COUNTRY AREA
Long low rancher. Beautiful old brick, cedar siding and shake roof surround this warm and cozy 3 bedroom home. Only 11 yrs. old. CARPORT, GOOD STORAGE. Sliding glass doors to extra large (50 ft.) enclosed cement patio. Ideal play area. Near Town and Country Shopping, schools and transportation. Early possession.
$52,900
Exclusively listed with:
GLADYS THOMAS
595-5171 386-0502

NEW GORDON HEAD
Unique design with kitchen overlooking a 20x15 family room with 2-pce. bath and adjacent den (or 4th bedroom). Foyer entry 8x6 to 21x13 living room with bay window and feature old brick floor to ceiling fireplace. 3 bedroom level with unusual semi-ensuite 4-pce. vanity bath plus 1-pce. vanity dressing room. In all 1518 sq. ft. developed plus 21x21 bsmt. $79,900.
THE ZIEGLERS
595-5171 592-1768

$43,900
CLOSE IN
Terrific starter or retirement home. Neat as a pin 2 bedroom, full 6' basement home on a good sized lot on a quiet St. Act quickly on this one!
DOUG POSKITT
595-5171 656-4236

FANTASTIC STARTER
$38,900
Make yourself a Christmas present of this lovely little home. Immaculate with 2 bedrooms, new wall to wall, new bathroom fixtures, attractive wall papers, stove, fridge and all drapes included. All this on a lovely lot with fruit trees, separate wired garage and plenty of room for a generous vegetable garden. View this M.L. No. 14766 with:
ERIC SPURLING
595-5171 592-0026

SIDNEY
UNIQUE
UNUSUAL
Totally different 3 bedroom home, all bedrooms up. Living room has an open beamed vaulted ceiling, with floor to ceiling fireplace 15' high. A very elegant look appreciated by the discriminating buyer. Many extras, dble carport, 3 bathrooms, finished family room and more. Priced at $66,900.
DOUG POSKITT
595-5171 656-4236

250 HOUSES FOR SALE

Realtor
Canada Trust
No. 9-1537 Hillside Ave. 595-5171

BRAND NEW
COUNTRY QUIET
$62,500
This attractive new home is situated on a pleasant cul-de-sac in a quiet area of Central Saanich with 3 bedrooms, an enormous master bedroom with ensuite and private balcony, 1½ baths. There is a full basement with drive-in garage, R.I. fireplace and lots of room for further development. See this today with:
ERIC SPURLING
595-5171 592-0026

SAANICHTON
RURAL
ATMOSPHERE
Terrific 3 bedroom 3 level split. Huge rumpus room for the active family. Very attractive rock fireplace enhances the look of the attractive L-shaped living-dining area. Master ensuite with a private balcony off. All yours for the attractive price of $61,900.
DOUG POSKITT
595-5171 656-4236

BRENTWOOD
Best buy on the Peninsula. Large 3 bedroom home on a big lot. All bedrooms are a good size. Huge open undeveloped basement could easily contain 2 more bedrooms plus a huge rumpus room. Excellently priced at only $60,900. Don't miss this one!!
DOUG POSKITT
595-5171 656-4236

NEW MODERN
MULTI-LEVEL
SPLIT
6 levels of luxurious living.
3 bedrooms with dressing room.
3 bathrooms.
Secluded deck off entertainment sized living room.
2 magnificent rock fireplaces.
43' family room.
Large, bright kitchen, built-in dishwasher, vacuum, intercom and stereo.
Observatory adjoins patio on roof with panoramic views of Ocean, City and Mountains. $128,000.
JEAN McMICHAEL
595-5171 477-9113

FOR
MORE
Real Estate
SEE
DISPLAY
Real Estate
Advertisements
Pages
9, 10 and 11

IPR
Island Pacific Realty Ltd.
3200 QUADRA 388-6231

GORDON HEAD EXEC.
$85,900
This 4-br. beauty is loaded with gadgets, stereo intercom, burglar and fire alarm, auto door lock system, sprinkler system, built in vacuum and many others. Big DR and LR with FP. Beautiful modern kitchen and E.A. with the best in built in appliances. Sunken rec. room off kitchen with FP. All on a big lot with beautiful patio in the back of this fine home. To view this new exclusive quickly call SHANE BEFURT, 388-6231 or 477-4738.

GORDON HEAD SPECIAL
$61,500
This 3 BR home is on a nice quiet street close to all schools and shopping areas. Big LR with FP and extra large kitchen, partly finished basement with 3 pce bath. Big lot with loads of room for gardening. To view this home quickly call SHANE BEFURT 477-4738 or 388-6231.

IMMED. POSSESS.
$48,900
Two bedroom well built home with W-W and F.P. in good sized living room. Extra space for parking of boat or camper. Full height basement with potential for further development. OLE KNUDSEN 598-2461 or 388-6231.

ALMOST ¼ ACRE
OF SECLUSION
LANSDOWNE
SLOPE
$71,900
This 4-Bdrm. home has big living room with FP, separate 12x14 DR and nice kitchen with E.A. Full basement with beautifully decorated family room with FP. To view this beauty call SHANE BEFURT, 388-6231 or 477-4738.

XMAS COMFORT
$38,900
Tastefully renovated, 3 bdrms., no step bungalow in very nice area. Move in immediately. MLS. Call GLENN NICHOLLS or GERRY FINNIGAN 388-6231 or 598-7689 or 479-1040.

BRENTWOOD
BRAND NEW
$48,950
What a buy! 3 bdrms., heatalator, fireplace and wall to wall plush throughout. Call quickly on this new MLS. GLENN NICHOLLS or GERRY FINNIGAN 388-6231 or 479-1040 or 598-7689.

MUST BE SOLD
Family home good location, close to schools, shopping, transportation. Very clean, must be seen inside. $59,000.00 Call BOB KEELING 388-6231 or 383-3860.

GORGE
$41,900
Excellent value here! Quiet, nice area with a good-sized lot, two sunny bedrooms and a full basement that can be developed. MLS. Call now GLENN NICHOLLS or GERRY FINNIGAN 388-6231 or 598-7689 or 479-1040.

250 HOUSES FOR SALE

FOR SALE
Royal Trust

3400 DOUGLAS ST.
384-8001

OPEN HOUSE
SAT. 1:30-4 P.M.
1221 FINLAYSON
Christmas season or not buyers do come to see the bargains. Off white fireplace enhances the charm of this fine living room. Slide doors from dining to southern exposed sundeck, 3 bedrooms, den, special utility — sew room. 30' rumpus room. Acres and acres of parkland ajoin the rear lot boundary. Terms and price attractive.
DAR GARSIDE 384-8001

OPEN HOUSE
SAT. 1:30-4 P.M.
3969 BOW ROAD
Brand new quality home in a choice location close to schools, university and shopping. Three bedrooms, living room with fireplace, dining room, bright kitchen and bathroom on main. Master bedroom has two piece ensuite bath. Full basement with R.I. plumbing and large rec. room. Good financing.
WALLY MILLIGAN
384-8001 or Res. 598-2017

OPEN HOUSE
1919 VENROSS
(Next to Saanich Fair Grounds)
Sat. 1:30-4 P.M.
$67,900
Brand new, best buy in town, 3 bedrooms, 1½ baths. Lovely living rm. with slate fireplace, sliding doors to HUGE covered sundeck. Big basement with lots of room for development. Excellent financing available.
PETER TER VEER
384-8001 or Res. 479-1588

OPEN HOUSE
SAT. 1:30-4 P.M.
3065 BEACH DRIVE
Today's best buy — no step rancher — 4 bedrooms — 3 bathrooms — den. Living and dining room in line. Full high basement with rec room and fireplace. Double drive-in garage. Large level lot, .52 acre. Open to offers on asking price of $113,000. To view please call
JESSIE McGRATH, 384-8001.

CENTRAL SAANICH
$74,500
Charming family home on 1-3 acre featuring living room with fireplace, private dining room. Sunny kitchen, 3 good size bedrooms and bath. Full basement with 90% completed in-law suite.
PETER TER VEER
384-8001 or Res. 479-1588

STATELY COLONIAL
EXECUTIVE FAMILY HOME
Almost ¾ acre of park-like land in North Quadra is the setting for this exceptionally fine four bdrm. colonial home. Huge master bedroom (15x26) WITH A FIREPLACE and 4-pce. ensuite bath. Large living room with fireplace, separate dining room planned for gracious entertaining. Heated and filtered swimming pool. This must be seen to be appreciated. Excellent value at $125,000. MLS 14807.
THE McGREGORS
384-8001 or Res. 477-3675.

CEDAR HILL AREA
On a quiet cul-de-sac with new homes bordering the golf course. 3 bedrooms plus one down. 3 bathrooms and finished rec. room. This is a very clean and well-appointed home and less than 2 years old. All this for $69,900 with a $33,000 assumable 1st mtge. at 10%, $340 per mo. P.I.T.
BERT COLE
384-8001 or Res. 592-3311.

NEW! NEW! $69,500
GORDON HEAD
Quick possession. 2 large bedrooms, den with fireplace, excellent kitchen with built-in dishwasher. Full basement. Top construction. One of the best on the market. For appointment to view phone ETHEL WALLACE or LEN TAYLOR. 834-8001 (24 hrs.).

NEW LISTING
OAKRIDGE
Spotless three-bedroom home on a lovely large landscaped lot, close to schools. Sparkling living room with fireplace and wall to wall carpet. Large kitchen, two bathrooms, and full basement with drive-in garage.
WALLY MILLIGAN
384-8001 or Res. 598-2017

GORDON HEAD
5 BEDROOMS
Deluxe home in prime location. All rooms large and bright. Kitchen has built-in dishwasher. Separate dining room. Large family room with fireplace, three sets of plumbing. A home that is a pleasure to show. Price $92,500. MLS. To view phone ETHEL WALLACE or LEN TAYLOR, 384-8001 (24 hrs.).

Investors
SYNDICATE
REALTY LIMITED
620 Broughton 386-7721

BEST BUY
Custom built originally designed four-Bedrm., three Bathroom, top quality home. Save $15,000 on listing $69,900. A spiral staircase heads a long list of features. Call Ammy now at 386-7721 and don't say "I should have!"

OPEN HOUSE
SAT. 130-4:30
1831 TEAKWOOD
Brand new deluxe family home, over 1400 sq. ft. on main floor. Large LR. with floor-to-ceiling feature FP., DR. and full length balcony in front. Deluxe family kitchen with eating area and family room. Three-bedrm., large entrance hall finished on lower floor. R.I. den or rec. room with FP. off entrance. Space for two more bedrm.
ASKING $77,500
Leo Pigert in attendance. Call 386-7721.

OPEN HOUSE
SAT. 1:30-4:30
4378 SHELBOURNE
Immediate possession for this well constructed and nicely finished three-bedrm. home. Over 1240 sq. ft. on main floor. Full basement with roughed-in rumpus room and finished fireplace. MLS 22866.
ASKING $61,500.
Call Evan Williams or Leo Pigert at 386-7721 anytime.

PANORAMIC VIEW OF CITY, straits and Olympics. Quality-built, ranch-style home, featuring main floor of approx. 1500 sq. ft. of living room, dining room in-line with floor-to-ceiling view windows and large fireplace. Fully-equipped kitchen, view windows, bar, nook, stove and fridge included. Two large bedrooms and bathroom. Open stairwell to lower level approximately 425 sq. ft. family room with wet bar, bathroom with shower, one small bedroom and storage. Hot water heating throughout. Separate from the house is an extra large double garage with lots of blacktop parking. This home is situated in the high Doncaster area on approximately 2-3 of an acre and is undoubtedly the best view property in the area with possible future subdivision. By a special easement agreement, the gross property taxes are paid by the lessee. This home is available for immediate occupancy and priced at $89,500 with clear title. Owner 479-6879. No agents, please.

COLWOOD BY OWNER
Up 3 bedrooms, living room with 14' fireplace, dining room, wall to wall, spacious kitchen with eating area. Down family room with fireplace, rec room, workshop, 2 bathrooms, fully landscaped lot, close to schools. $61,900.00. 478-9388. No agents.

250 HOUSES FOR SALE

MELTON
REAL ESTATE (B.C.) LTD.
912 DOUGLAS ST.,
386-7551

OPEN HOUSE 2-4 P.M.
Wed., Fri., Sat.
1606 Ash — $76,500
Choice Gordon Head — 3 or 4 bedrms, (8 yrs. old), plaster walls, shake roof, professionally landscaped lot (82x122). Approx. 2200 sq. ft. of versatile family living, features spacious living-dining rms, large rumpus room, 2 fireplaces, 2½ baths, laundry-workshop. Large sundeck off beautiful kitchen — dishwasher, garberator, cupboards galore. Parking for boat-dble garage, near bus and ocean.
386-7551 (24 hrs.) 477-6860
Mildred Stapells

Vacant
Immediate Possession
Must Be Sold
Reduced to $49,900
Retirement or starter. 2 bedroom, living room with fireplace, sep. dining room both with w-w carpet. Utility and 4 piece bath on main floor. Large kitchen with built-in cupboards. Fridge and stove included. Also has full basement and drive-in garage. 55 ft. by 120 ft. with back lane entrance for your boat, trailer etc. Call Len LeDoux now and make an offer, you could be surprised. MLS 14414
386-7551 Len LeDoux 382-9852

BRAND NEW
FULL PRICE $39,900
OVER ½ ACRE OF LAND
All this within 30 minutes of downtown Victoria. This home presently rented, has character galore. It's a must see and must sell situation. It is a 2-bedroom designed home with no basement, warm as toast, insulated extra heavy, especially designed for electrical heat. Your opportunity to live in the country, grow your own produce and drink your own cold clear well water. And get this, taxes are $111.00 gross. Call Len Ledoux 386-7551 or 382-9852.

COUNTRY LIVING
IN THE CITY
4149 QUADRA
ASKING $59,900
1,300 sq. ft. of architect designed home on approximately ½ acre of secluded property. You're sure to love the entertainment sized living room with country like view and beautiful raised hearth fireplace. 2 bedrooms. For the handy man a heated workshop. This is truly a unique opportunity. To view this exclusive listing call:
C. J. HARRINGTON
386-7551 595-5341

HESITATE . . . AND MISS
Bargains like this don't last long. A clean and cosy 2-BR bungalow on a flat 77x120 fenced lot in beautiful Cordova Bay. Close to beach access. Ideal starter or retirement home. Drive by 5190 Rambler Rd. then call me. Price $35,500. Exclusive and newly listed with:
Mr. D. Wagner
386-7551 (24 Hrs.) 595-2557

SOMETHING SPECIAL
LONG LOW WHITE BUNGALOW
COLWOOD $59,900.
2 bedrms and den with nice entrance hall all wall-to-wall carpet. 17x32 in line living-dining room with beautiful hardwood floors and fireplace. Could be used as all living room as kitchen has small eating area off kitchen. Lovely landscaped lot with 24x16 workshop at rear of property.
386-7551 Eric Frazer 743-9155
(24 hrs.) (Collect)

FAIRFIELD CLOSE TO
SEA and PARK
2 large bedrms and den or 3 bedrms. Cosy living room with fireplace and large updated kitchen, nice sunroom and sundeck. Lovely yard with trees and vegetable garden. Drive by 1163 Chapman and make an offer on asking price of $49,900.
386-7551 (24 hrs. Eric Frazer 743-9155 (collect)

CORDOVA BAY — .5 ACRE
IMPRESSIVE—4 BEDRMS.
Large family home in a peaceful secluded setting — high quality area.
MAIN FLOOR: 1500 sq. ft. Beautiful family room off kitchen (teak cupboards) sep. dining rm, living rm with fireplace, den, 2-pce. powder rm, utility rm, attached heated garage.
UPSTAIRS: 900 sq. ft. 4 carpeted bedrms, 2 baths.
BASEMENT: games rm, workshop, hot water heat. $99,500.

POST AND BEAM
$57,500 — CLOSE IN
Immaculate 3-bedrm family home. Living-dining room features teak panelling, artistic fireplace, utility off delightful kitchen (7 yrs. old). Beautifully landscaped ornamental cherry trees, fish pond. Close to all amenities. CALL ME NOW
386-7551 Mildred Stapells 477-4860

RIM ROBERTS
INVESTMENTS
& MANAGEMENT LTD.
702-1175 DOUGLAS 388-6691

OAK BAY
BEAUTIFUL HOME
WITH
CHARACTER
AND
CHARM
Secluded Garden
Fruit Trees
Lily Pond and Patio
Spacious Rooms
Hardwood Floors
Dream Kitchen
Rec Room
Games Room
Two Fireplaces
Superb Location
$84,500
W. G. MOORE
479-3748

J. D.
BOSDET
LTD.
120-727 Johnson St. 386-3128

OPEN HOUSE
1743 HAULTAIN
SAT. 2-4 P.M.
Start out the New Year on the right foot with this excellent 3 bedroom, full basement home priced to sell quickly at $47,900. Completely re-done, fireplace, separate dining room, large new kitchen. For prior viewing call: Allan Treiford.
386-3128 (24 hours) Home: 652-3717

JUBILEE BY OWNER, 2-BEDROOM house, full basement, $49,500.00. 595-2040.

250 HOUSES FOR SALE

BROWN BROS. on LANSHARD
"People Helping People"

GORDON HEAD
SEAVIEW
Attractive 4-year-old family home. Spacious kitchen with eating area. L-shaped living and dining room, fireplace. Master bdrm. with ensuite bath, 4-pce. main bathroom. 3-pce. bath down — with rec. room, laundry room, workshop area, wrap-around sundeck off kitchen, and dining room, lovely treed lot in a much sought after area. $67,500. For appointment to view call:
DOUG LAWSON
385-8771 (anytime)

1275 QUEENSBURY
Blenkinsop Area
Immaculate family home for the young executive. 1,242 sq. ft. main floor, plaster finish interior. Large living room, floor-to-ceiling fireplace, L-shaped dining room, glass doors to sunny sundeck. Built-in dishwasher, oven and range in kitchen. 3 bedrooms, 4-pce. vanity bathroom. Professionally developed basement with family room, rec. room with bar, 3-pce. bath, utility and workshop. Lovely landscaped lot with metal swimming pool. On a quiet cul de sac. $79,900. MLS 14883.
CEC PEARCE 386-3808
or 385-8771 (anytime)

1101
STELLY'S X ROAD
Sparkling new 1,200 sq. ft., 3 bedroom home. Wall-to-wall throughout, cathedral entrance to attractive living room with RH fireplace. Dining room, sundeck off family-size kitchen with breakfast area. 4-pce. bath plus 2-pce. ensuite. Full high basement — ideal for development. Plumbed for third bathroom. 70' x 158' lot, high location. Partial Bay views. Today's best buy at $59,900. Call
CEC PEARCE, 385-8771 (anytime)

7325 CHATWELL
DRIVE
Custom built and designed home on large treed lot in exclusive area. Two-step entrance to through hall plan. 20' x 14' living room. Feature wall and fireplace. 10'x10' dining room. Glass doors to sundeck. Family kitchen 20' x 10.9' with breakfast area. 2 large bedrooms plus one down. Double vanity bath. Oak floors throughout. Full high basement ready for development. Double garage. ML 14925. $68,500. For appointment to view call:
CEC PEARCE, 385-8771 (anytime)

TILLICUM-CAREY
ROAD
Spacious, 2-bedroom bungalow. Knotty pine cupboards in the family-size kitchen, large living room and dining room in line. Full basement with a partially finished 13'x26' rec. room with fireplace, plus more space to add extra bedrooms. Stucco exterior and carport. Asking $49,000.
DOUG LAWSON 595-2486
or 385-8771 (anytime)

OLYMPIC
REALTY
LTD.
385-5741
A DIVISION OF
NANAIMO REALTY CO. LTD.

$39,000
A little gem. Don't overlook this cosy 2 bedroom, full basement home, only minutes from city centre. Just great for starters or retireds. For prior view call MELODY VILLENEUVE, 385-5741 or 384-8563.

NEW!!
3 TOWNHOUSES
SEAVIEW
1100 sq. ft. of modern living can be yours by the New Year. Features include quality w-w, bedrooms with large walk-in closets, deluxe appliances, washer-dryer hookup, fireplace, 1½ baths. Call MELODY VILLENEUVE 385-5741 or 384-8563.

MUST SELL
MOVING
OUT OF TOWN
JAN. 1, 1976
Immaculate condition 2 Bedroom bungalow in Burnside-Gorge area. Part basement, Oil heat, heavy wiring, copper plumbing. Yours for only $42,500. Call re terms and appointments, ELLWOOD NAULT 385-5741, 388-4150.

NEAR
CITY CENTRE
2 small, 3-bedroom bungalows on single lot. View by appointment only. Asking $29,500 each. Please call COLIN CRAVEN, 386-8666 or GORDON ELLIS 592-0079 or OFFICE 385-5741.

3-BEDROOM
FAMILY HOME
IN ESQUIMALT
$57,900
On a quiet street with a pretty yard, this white stucco bungalow offers modern kitchen, in-line dining room, full basement with rec. room, oil heat and excellent maintenance. To view call AL TASSIE 384-9069 or Office 385-5741 anytime. ML 14704

OPEN
TO OFFERS
Immaculate 2-bdr., no-step home. Vacant and ready for immediate occupancy. Large living rm. with fireplace and oak floors, compact kitchen with utility rm. off, dining rm., attached garage with inside entrance off utility would easily convert to family rm. Nicely landscaped lot with fenced backyard. Asking $48,500. Call Shirley McLeod, 385-5741 or 384-1279.

WALL & HOMEFINDERS REALTY LTD. REDEKOP
3480 DOUGLAS 386-2911

UPLANDS CHARACTER
If quality, comfort and charm interest you, make arrangements to view this uplands tudor at 3210 BEACH DRIVE. Designed for gracious entertaining and family living. The present owner has extensively renovated the interior with decor by Decor Artisans of Montreal. Four large bedrooms and 2 full bathrooms are up, powder room, den with F.P., separate dining room, large kitchen, and separate breakfast room, along with the beautiful livingroom and fireplace are on the main floor. Double garage has a large finished room and ½ bath up. The .561 acre lot is completely fenced at the rear for privacy. MLS 12702.
JACK GREENWOOD — 384-5228
POLLY HIGGINS — 592-4111
Office — 386-2911

NEW HOME—$61,900
Owners transferred and must leave their quality custom-built home that features many expensive extras. Located on a quiet cul-de-sac in an area of new homes in the Goldstream Park area. The lower level has a large family room with quality carpet. A 2nd deluxe fireplace, plus room for your pool table. If quality construction, low taxes and a quiet area are what you're looking for call:
LORRAINE HETT
386-2911 or 478-2430

T/C
TOWN
AND
COUNTRY
REALTY
3579 DOUGLAS STREET
382-7276

250 HOUSES FOR SALE

HR
HENDERSON REALTY
385-9741 Anytime

HOME OF
3½%
COMMISSION

Open Houses
SAT., 1:30-4:30
2665 VICTOR
Freshly redecorated, no-step 2 bedroom and den (or 3 bedrooms) home in the convenient Oaklands area. Excellent separate 2-car garage. Slate heatilator fireplace. 50'x110' corner lot adjoining park. Super 10¾% existing mortgage. Priced to sell for the young family (or retired couple) at $49,900. Don't wait.

NEW AND
SPACIOUS
Yes, four bedrooms and 2 baths for your family, plus living and dining rooms and attractive kitchen with eating area. The full bsmt. has R.I. rec. rm. and location is popular Glanford area. It's priced right at only $60,900.
STAN TRONT 477-2829
HOWARD TOMLIN 477-1327

OPEN HOUSE
4403, 4407, 4409 TYNDALL
2-4 SATURDAY
3 super new homes, quality construction, well designed. Large private sundecks. $72,500.
BILL McCARTER 592-3970

GORDON HEAD
4 super new homes, quality construction, professionally designed. Variety of 2 or 3 bedroom homes, 3 pc. ensuites. Partly landscaped. Large private sundecks. $72,500.
BILL McCARTER 592-3970
BOB GIBSON 658-5153

STRATEGICALLY
SITUATED
COMMERCIAL
BUILDING
Fully rented building of 8800 square feet. Access from two streets. More than adequate parking. Lot is over 10,000 sq. ft. Showing a reasonable return while holding. Good expansion possibilities. Excellent financing. $360,000. MLS.
BILL McCARTER 592-3970
BOB GIBSON 658-5153

SIDNEY
$47,900
FAMILY HOME
Immaculate 3-bedroom family home located on a cul-de-sac close to schools. Finished family room and den plus 4-pce. bath in full bsmt. Most drapes included and possibly some quality appliances for the right deal. Quick possession. At this price this 3-year-old home is a real bargain. Have a look with me.
FRED SUTTON 652-1857

LIVE
AND RENT
Cozy 2-bedroom home plus electric kitchen, living room and dining room on main floor. Down stairs has new three-room, self-contained suite. Wall to wall carpet throughout. Located near Cook and Bay Street. Asking $59,900. Call
JOHN LUKAZ 592-1908

NEW AND
SPACIOUS
Yes, four bedrooms and 2 baths for your family, plus living and dining rooms and attractive kitchen with eating area. The full bsmt. has R.I. rec. rm. and location in popular Glanford area. It's priced right at only $60,900.
STAN TRONT 477-2829
HOWARD TOMLIN 477-1327

Your Participating
Green Acres
AGENT

WHITTOME'S
4520 West Saanich Road
Royal Oak Branch
479-1667

OPEN HOUSE
$74,900
SAT. 12-3
Enjoy with me the sea and mountain views from large living, dining rm. of this pleasant 3 Bdrm. Rockland Home on quiet Cul-de-sac. See you Sat. at 1260 Revercombe Place. MLS 14978.
479-1667 Doreen McMynn 656-1459

PRIVACY PRIME
REQUISITE?
DRIVE BY — 3901 Blenkinsop. ML 14253. One-third acre surrounds this spacious and gracious 3 BR home (1445 sq. ft. on main). Sparkling kitchen, 1½ Baths, 2 huge FPs are but a few of the attractions of this lovely home. See it today! $77,900.
479-1667 BRIAN BROWN 386-1234
479-1667 CATHY ATKINS 479-5427

BIG LOT
DRIVE BY — 3741 Craigmiller, ML 14686. Warm yourself by the open fire of this lovely 2 BR home on Christmas morning. Absolutely spotless, modern kitchen, lge. lot, rec. room in the basement. Offers considered on asking price of $52,400.
479-1667 CATHY ATKINS 479-5427
479-1667 BRIAN BROWN 386-1234

J. H. WHITTOME and CO. LTD.
ROYAL OAK BRANCH

NEWSTEAD
REALTY
LTD.
1637 Fort St.
598-5166

OPEN HOUSE
SAT. 1:30 - 4:30
7880 & 7874
SIMPSON RD.
(Off Mt. Newton X)
Two well finished homes on large lots with good views. Both over 1,200 sq. ft. Well priced in the 50's. For full information call
RAY SUTTON
598-5166 652-3586

FOR SALE BY OWNER
Old house, no basement, 4 bedrooms, large corner lot. Town and Country area. 382-2452.

250 HOUSES FOR SALE

FOR
MORE
Real Estate
SEE
DISPLAY
Real Estate
Advertisements
Pages
9, 10 and 11

COLWOOD

5 BIG New Homes. In the best of locations. 3 overlooking the sea — 2 right beside the Royal Colwood Golf Course. Distinctive styling — quality consturciton. From $66,900. See for yourself. Polynesian, French Provincial and Bavarian styles on Farview Road (left off Metchosin Rd.); Spanish and Hawaiian styles on Alicia Pl. (off Hagel Rd.)

RIDLEY BROS.
Development Co. Ltd.
478-1721 Evenings 478-5125
MEMBER VICTORIA H.U.D.A.C.

P.R.B
P. R. BROWN AND SONS LTD.

BRENTWOOD BAY
4 BEDROOMS
1½-yr.-old, owner-built deluxe family home. Close to school and shops.
—Main floor consists of 20'x12' sunken L.R., R.H. stone faced fireplace.
—10'x13' sep. formal dining rm.
—10'x12' cab. kitchen with dishwasher.
—22'x12' family rm., 8'x12' utility for W-D and 2-pce. bath.
—Upper level consists of 4 bedrooms, master 17'x13' with ensuite bath, walk-in clothes closet.
—4-pce. vanity bath.
—Double attached garage, large level lot.
Price $76,900 — Terms
385-3435 AL VICKERS 652-2257
P. R. BROWN & SONS LTD.

LANSDOWNE Properties Ltd

DEEP COVE
$69,500
Curl up by the fire in anticipation of spring with the clematis blooming and you enjoying this tranquil and protected cove with it's fantastic views of Saltspring, Cowichan and Sansun Narrows. Located on a 50 ft. lot the proeprty offers an unusual amount of privacy. Three bedrooms, and stove, fridge and drier are included. Call now as properties of this type are seldom on the market. Asking $69,500. Call JOHN WEST 592-2431. PETER BARDON 592-2431.

TRY $46,000!
They are asking $49,250 but we need an offer, as the Vendor has moved fom the city. This older family home has large reception rooms and 4 bedrooms. Some decorating is necessary but there is charm including some leaded glass. Full basement and a large lot complete the picture. To view call PETER BARDON 592-2431.

Whyte & Gower
Oak Bay Properties Ltd.
2227 Oak Bay Ave.
592-2407

GORDON HEAD CHARMER
Seaviews, lovely secluded garden lot close to sea and transportaiton. Substantially built bungalow, built when the best was available. All plastered walls. Large living room with fireplace, in-line dining room. Fully equipped modern kitchen with excellent nook area and patio off. Three large bdrms. or 2 bdrms and a den. Fourth bdrm below with 2 pce bathroom. Rec. room and laundry room. Two car attached garage. IMMEDIATE OCCUPANCY. All this at the reasonable price of $75,000. Call DON WHYTE 592-2407 anytime.

NEWSTEAD REALTY LTD.
1637 Fort St.
598-5166

XMAS SALE
buy now, pay later, 1 ONLY, Price reduced $5,000. Now $60,500. Large split-level, quiet street, 1½ yrs. old, bay window, lovely kitchen. If you need TIME TO SELL your present home, make your offer and move in March 5, 1976. Call
JEAN HUTCHINSON
598-5166 479-8429

VICTORIAN MANSION DRIVE by 1017 Burdett St. do not disturb occupants. Phone 598-2849 for appointment. No agents please. $97,500.00.

LANGFORD AREA. 2729 STRATHmore. Attractive 3-bedroom split level home, fireplace, wall to wall carpeting, 2 sundecks, large lot, asking $52,000. 478-7508 or 385-6078.

BY OWNER
2-bedroom cedar rancher on mountain 3.67 acres. Glen Lake area. $69,000. No agents. Phone 478-7155.

RYAN PROPERTIES LTD.
Dedicated Service — Integrity
G. E. Bus Ryan, 382-8135 anytime.

TOD-HACKETT CONSTRUCTION LTD.
Days 384-1101 Nights 479-6416

250 HOUSES FOR SALE

BLOCK BROS

OPEN HOUSES

LOOK THIS OVER
SAT. 2 - 4
719 CONNAUGHT
Builder is just putting the finishing touches on this sparkling 2-bedroom home with separate dining room. It's cathedral entrance so you can develop the ground level and any way you like. Just right for starters.
477-1841 JACK GRANT 477-8172

Santa's Special
4 BEDROOMS
$40,900
Come and see 2830 Sooke Road between 2 and 4:30 Sat. There is a fireplace for Santa in the living room. 4 good sized bedrooms for the family and Mom will like the large country type kitchen. Lots of room for storage and development in the basement. Big 100x150 foot lot. Separate garage and another 12x18 foot outbuilding with power to it. And quick possession.
RON KERFOOT
SYD CLENDINNENG
652-2594 477-1841 477-5462

PRICE REDUCED
"$2600"
Owner Transferred
Drop by 3358 WELLSMITH SATURDAY between 1:30 and 4 and see this spacious six-year-old family home located on a large lot in a quiet area of Colwood. Features of this spotless home include an extra large kitchen with loads of cupboards, two impressive fireplaces, a good-sized dining room. Two-pce. ensuite. The owners have purchased on the mainland and are anxious to sell. New price $59,900.
BERNIE WILKINSON
477-1841 477-8838

GORDON HEAD
FAMILY HOME
Take a break from your Saturday shopping sometime between 2 and 4 ond inspect this handsome 2½-year-old contemporary tudor, 3-bedroom full basement on a SOLD Close to all levels of sc... ping, parks, recreation ... es. All this plus an irresistable first mortgage of $30,000 approx., at 9½ per cent per annum. FRANCES BROWN 477-1841.

Panoramic Views
1848
Mt. Newton X Rd.
OPEN 2 - 4
Large (1476 sq. ft.) 3 bedrooms (master 4-pce. ensuite) home overlooking the beautiful Mt. Newton Valley. Big living room with feature wall and floor-to-ceiling fireplace, in-line guest size dining room, convenient kitchen with eating area. Big roughed-in rec room. Wrap around sundeck, double carport. Truly a luxury home. Large assumable 10½% mortgage. Asking $73,000.
BUZZ MAINPRISE
477-1841 658-8268

2319 MARLENE
COLWOOD LAKE
ESTATES
OPEN 1:30 to 4 SAT., Dec. 20. Big, big lot — extra parking. First time on market since proud owner bought new. 4 bedrooms, 3 baths. Etc., Etc. See you there. JAMIE MACGREGOR 477-1841 or 477-4270.

OPEN HOUSE
4373 COLUMBIA
Sat. 12-4. GORDON HEAD. 3 or 4-bdrm house, Jr. Executive, completely finished and lovely! Present owner transferred and leaving Jan. Property priced at $71,500, still open to offers. Worth your while to come to see this lovely house.
OLIVE L. MARTIN
386-3231 385-7266

4518 HUGHES RD.
SAT. 1:30-4:30
NEW 3-BEDRM. HOME WITH UTILITY ROOM ON MAIN FLOOR, 1218 sq. ft. house ON 12,000 sq. ft. lot, $55,500. MUST BE SOLD.
GERRIT KLOOTWYK
386-3231 384-8075, Pager 481

OPEN HOUSE
2120 BYRON
Sat. 1:30-4:30. On a quiet street in Oak Bay within easy walking distance to Oak Bay Village, library, senior centre and Oak Bay's new recreational centre. 2-bdrm, no bsmnt ideal retirement or starter home.
WILF WEICKER
386-3231 598-1649

OPEN HOUSE
3924 LEXINGTON
Sat. 2-4 (off Arbutus). Daring, different and well built. 3-bdrm home with high open ceilings. Separate dining room, covered sundeck dishwasher, ensuite. Window wall of thermopane. $72,000.
386-3231 LOREA K. TUBB 477-6617

OPEN HOUSE
LOT 52
FRENCH RD.
BLOOME HILL
SOOKE
SAT. 1:30-4:00
We are proud to show this lovely new Tudor home of unusual floor plan priced at $48,900 which is $10,000 cheaper than in town. Buy one or two new cars for the difference. Think twice before you consider Sooke to be too far out and you'll be glad you came to look. Sunday showing if you call me. F. Y. Craig 478-5561.

6541 RODOLPH
(Off Styan)
SAT. 1-4 P.M.
Large and lovely, this 4-bedrom home is situated on lge lot. Family rm. off D.R., 4-pce. 2-pce. ensuite and 2-pce. bath. Realistic at $62,500 with early possession.
HOSTESS: OLIVE WEBBER
478-5561 On Pager 384-9267

35 PILOT STREET
(Off Dallas)
SAT. 2-4 P.M.
Love birds — come one, come all. This 2-bdrm wee lovely won't lost at $44,900 with water view practically at your door. Take time to talk with the ducks along the breakwater.
MRS. JENKINS: 478-5561, 478-6458

WILLS and WONNENBERG REALTY LTD.
1318 Esquimalt Rd. 384-0581

OPEN HOUSE
SAT. 1-4 P.M.
STARTER OR
RETIREMENT
Lovely 2-B.R. home on quiet deadend St. Large living room, F.P. with heatilator. Cheerful kitchen. Small room in basement — large lot for gardening. A must to see at 2931 Phipps Rd., Langford. Asking $44,900. MLS NO. 14931. Call Betty McFarland or Phyllis Coutts 384-0581 (24 hrs.).

250 HOUSES FOR SALE

BICO
BOORMAN INVESTMENT CO. LTD

OPEN SAT., 1-4 P.M.
797 WALFRED ROAD
(Off Happy Valley Rd.-
Braemar Heights)
Come way up the mountain, to see this unique high-quality contemporary home with superb seclusion and views! Up to five bedrooms, two full baths, SAUNA, huge playroom with stone fireplace and wet bar, FAMILY ROOM, carpeled utility and more. There's a huge SUNDECK, double carport, extra parking and all on 2½ acres of lovely wooded view property! COMPLETELY UNIQUE IN DESIGN AND QUALITY! ASKING $115,000.
DEAN ELLIOTT or
PHIL SIMPSON
383-7339 386-7521 595-1863

OPEN SAT., 2 to 4 p.m.
CHOOSE YOUR FAVORITE
TWO NEW FAMILY
HOMES
1016 AND 1030 RICHMOND
ROAD
If you buy now you can have your choice of either a split-level or a two-storey quality house located in Victoria's most popular Rockland area. Both houses feature 3- or 4-bedrooms and 3 baths. Large living room with bay window and feature fireplaces. Dining room and superb kitchens with adjoining family room. Luxury carpeting, and fixtures throughout. MLS.
Excellent Financing, $85,900
386-7521 TOVE BARLOW 477-9859
Service with Integrity

OPEN SAT., 2-4:30 P.M.
TEN MILE POINT
CADBORO BAY
3916 BEDFORD RD.
Off the beaten track but near city bus route and only a few minutes from the beach, the University and good shopping. Beautiful 4-B.R., 3-bathroom. Coleman tudor on ½-acre lot, with separate D.R., big F.P., single nook, beamed ceilings, leaded windows. Rear double garage. Offered at $125,000 for early sale. Immediate possession. To view at other times please call:
386-7521 IAN BOORMAN 592-3335

2 FLOORS
3 BEDROOMS
2 BATHROOMS
$36,500
Join the rapidly increasing number of happy rent-free and carefree condominium owners — and bring along your little pet and small children. Smart and very attractive two-storey suite with own outside entrance just 10 minutes from downtown Victoria. Bus each way at door. Main floor has entrance hall with two-piece bath, 19 ft. L.R. with in-line dining and sliding glass doors to secluded 17 ft. deck and kitchen with separate laundry. Upstairs are 3 B.R. with big closets, attractive 4-pce. bath and generous storage room. W-W carpet throughout. Price includes 4 beautiful matched appliances, curtains and drapes. Early possession. (MLS).
386-7521 JOHN PLATT 383-2700

SANTA SEZ,
WHY PAY MORE?
This modern two-bedroom, full basement bungalow has a lot going for it! A huge family kitchen-dining area to accommodate the largest Xmas dinner party and lots of cupboards. A spacious living room with raised hearth fireplace, a partly finished room down plus tiled shower and toilet and on a nice lot with stores and bus at the door, plus 13 mature fruit trees, and extra parking! ASKING ONLY $49,900. Exclusive with:
386-7521 PHIL SIMPSON 595-1863

DUPLEXES
$48,900—42 San Jose. Low down payment to $43,000 1st mortgage.
$63,900—537 West Bay Terrace. $43,000 1st mortgage at 10¾%. Expansion possibilities.
PETER DUECK or TED KAY
386-7521
1111 Goverment St.

DANE DEVELOPMENTS

GORDON
HEAD
BRAND NEW
BY BUILDER
Just on the market, this 2 Bedroom, full basement home is located on a 50'x120' treed lot, close to schools and bus route. Exceptional value at $56,900. For further information please call:
G. N. Bergstrom at 592-2449 or 477-2963

CADBORO
BAY
$99,500
2500 sq. ft. of finest living area, featuring 4 large Bedrooms, unique twin bathrooms with adjoining tub. Spacious master Bedroom with large walk-in closet. Large 2-Storey foyer entry. All this, plus park and beach at your doorstep! For further information please call:
G. N. BERGSTROM at
592-2449 or 477-2963

KASAPI
CONSTRUCTION
CO. LTD.
Call us and ask about our new homes in various preferred locations. We have low N.H.A. interest rates on fixed term mortgages available for our qualified customers.

We offer complete personal service in custom built homes from design and estimate to the finishing touches with fine quality workmanship on your lot or ours.

For those fortunate people who own a home now — paid for or not! Why not trade up to one of our quality, custom-built homes? It could cost you less than you think!

When you think of building or buying, think Kasapi! Call us anytime at 386-6191 in our office at 538 DUPPLIN RD. or call LYLE MAIRINGTON 385-0302 for immediate personalized service.

Member of
H.U.D.A.C.

OPEN HOUSE
1034 Chamberlain
Sat. 1-4 (off Oak Bay Ave.)
Immaculate 3-bedroom character home. Wall-to-wall, en suite, fireplace, stain glass windows, separate garage, fruit trees, $57,900. 383-8529.

Western HOMES ltd.

CHAMPION REALTY LTD.
For Appraisal and Consultation
813 Fort St. 388-4477

250 HOUSES FOR SALE

the Permanent
1125 DOUGLAS ST. and
3647 SHELBOURNE ST.

Waterviews
Nestled into a scenic Ten Mile Point setting this executive type home offers easy living all one level, 3 bedrooms, English-style family room, spacious living room, and dining room and a beautifully remodelled kitchen. Priced at only $91,500. For an appointment to view phone DARIEN BAIN, 658-1070 or 477-0141.

Your Choice
Only $59,900
Pick your new house now! 3 Homes presently under construction and ready for occupancy in early February.1 All with 3 bedrms., full basemt. ond carport. Located in prime Gordon Head Area. Exclusively with DARIEN BAIN 658-1070 or 477-0141.

Most People Can't
Recognize a Bargain
Can You?
2040 sq. ft. of immaculate living, adjacent to the University, asking $68,900. J. G. BAILLIE 382-9191 anytime or 479-4594.

Attractive Central
Saanich Home
3 BR, 1220 sq. ft. in main — fireplace, full basement—large treed lot in quiet cul de sac. Low interest mortgage available. Price $64,900. Call ANNE HOPKINS 478-0486 or 382-9191.

2 Bdrm. — $41,900
New on Market
Absolutely the perfect starter or retirement (no step) home for the fussy buyer. Has to be one of Langford's best buys today. Renovated and updated recently, new wiring, new wall-to-wall quality carpeting. Large bright kitchen with eating area and lots of cupboards. Extra large garage, property fenced and landscaped. To view call PAT DOERKSEN, 382-9191 or 478-3432.

Superb Oak Bay
Location
Within 1 block of UVic, this beautiful 3-year-old custom built family home offers fantastic living space throughout, plus many special built-in features and appliances. With 5 BRs on 2nd floor (MBR with dressing rm. and 4-pce. en suite), large LR and sep. DR, several attractive fireplaces, family room, den and full bsmt. Easy-care sprinklered lot backing on to park. Asking $155,000 (ML). To view please call HERB McDANNOLD, 382-9191 or 658-8844.

1.5 Acres--Seaview
N. Saanich — superior secluded 4-bedroom home. No-care lot with large deluxe workshop. A best buy at $105,000. MLS. PAUL HYATT, 656-3150.

Central Saanich
$59,900
2-year-old, 3-bedroom home in sunny central Saanich, 15 minutes from downtown. Rec. room and extra bedroom in basement, electric furnace with humidstat control — MLS — well priced. For viewing call PAUL HYATT, 656-3150.

Canada Permanent
Trust Company

WESTMONT
REALTY LTD.
27 CADILLAC
386-6796

SOUTHPORT
1000 Esquimalt Rd.
OPEN
MON.-SAT. 1-5 P.M
Drive out Esquimalt, right on Lampson, right on Wordsley to "THE AFFORDABLE ONE".
30 UNIT CONDOMINIUM
"JUST A FEW LEFT"
EXCLUSIVE FEATURES
Closed security parking, spacious kitchens with eating area, dining area with mirrored wall, ensuite plumbing, spacious hal'ways, recreation and hobby areas, treed landscaping, views of the city, sea and Sooke Hills. Close to schools, shopping bus and recreation centre with pool. Priced from $37,900-$41,900.
386-6796 RICK KINNIS 477-9394

OPEN HOUSES
SAT. 1:30-4
1. 1531 QUIVER (off Bow off Arrow). 3 pedroom, 1½ baths, R.I. plumbing in full basement, Fireplace, sundeck-carport. $63,900.
386-6796 ARNOLD MARR 477-6233
2. 565 O'CONNELL (off Glanford). 3 bedroom, 1½ baths, R.I. plumbing in full basement. Fireplace, drive-in garage. $58,900.
386-6796 BILL SIDHU 477-5382
3. 412 LAMPSON Comfort, convenience, clean. Sparkling 2-bedroom, 1¼ baths, separate dining room with fireplace, living room with fireplace, storage shed. Located close to all amenities and the water. $44,900.
386-6796 DAVE TAYLOR 384-2718

LET'S TALK
TURKEY
Here is something distinctive for the most discriminating buyer! The housewife's dream home. Brand spanking new with so many extras and charm. Four bedrooms, 2½ baths. Asking $77,500. MLS.
386-6796 ARNOLD MARR 477-6233

UNBELIEVABLE
Two-for-one. Great value abounds here! Look what you get for the price of $49,900. A 2-bedroom sound home with a 1-bedroom self-contained suite. A good sized lot, close to all amenities. MLS.
386-6796 BILL SIDHU 477-5382

NEW HOME.
OPEN HOUSE
SATURDAY
1:30 TO 4 P.M.
4433 MAJESTIC DR.
(OFF KENMORE DR.)
A sparkling new home in Gordon Head with an attractive view of Mount Doug. This home features a large living room and dining room, three bedrooms with double closet space; two bathrooms, family size kitchen with eating area and adjoining sundeck. The high bright basement is designed for further development. NHA financing at 10¾% available if required. Something special at only
$62,750
ERIC GRAHAM
386-7521 656-4489
BOORMAN INVESTMENT CO. LTD.
1111 GOVERNMENT ST.

QUALITY 2 BEDROOM BASEment home, 4016 Gordon Head Rd. Postle Construction. 477-3728.

Ruffled Flattery

Printed Pattern
9160
8-20

by Marian Martin

Soft, feminine ruffles combine with a hi-waist shaping — it's the prettiest dress look for now and winter '76. Sew in solid colors or prints.

Printed Pattern 9160: Misses' Sizes 8, 10, 12, 14, 16, 18, 20. Size 12 (bust 34) takes 2¼ yards 60-inch fabric.

$1.00 for each pattern — cash, cheque or money order. Add 15¢ for each pattern for first-class mail and handling. Send to: Daily Colonist Pattern Dept., 60 Progress Ave., Scarborough, Ontario, M1T 4P7. Print plainly pattern number, your name, address.

Do you know how to get a pattern free? Send now for our new Fall-Winter Pattern Catalogue—clip coupon inside for free pattern of your choice. Send 75¢ now!

Sew + Knit Book $1.25
Instant Money Crafts $1.00
Instant Fashion Book $1.00
Instant Sewing Book $1.00

Nifty Planters!

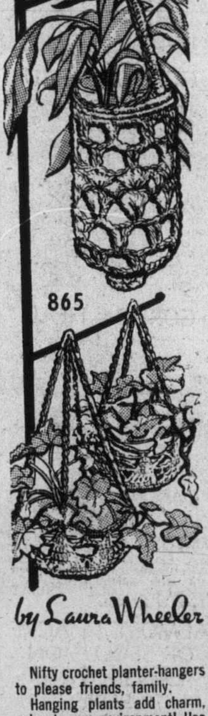

865

by Laura Wheeler

Nifty crochet planter-hangers to please friends, family.

Hanging plants add charm, color to any environment! Use heavy 8-cord or bedspread cotton for JUMBO-CROCHET planters. Thrifty gifts. Pattern 865: directions.

$1.00 for each pattern — cash, cheque or money order. Add 15¢ for each pattern for first-class mail and handling. Send to: Daily Colonist Pattern Dept., 60 Progress Ave., Scarborough, Ontario, M1T 4P7. Print plainly pattern number, your name, address.

New! 200 designs to knit, crochet, quilt, sew plus 3 free inside new 1976 NEEDLECRAFT Catalogue. 75¢

Crochet with Squares $1.00
Crochet a Wardrobe $1.00
Nifty Fifty Quilts $1.00
Ripple Crochet $1.00
Sew + Knit Book $1.25
Needlepoint Book $1.00
Flower Crochet $1.00
Hairpin Crochet Book $1.00
Instant Crochet Book $1.00
Instant Money Book $1.00
Instant Macramé Book $1.00
Complete Gift Book $1.00
Complete Afghans #14 ....$1.00
12 Prize Afghans #12 ....60¢
Book of 16 Quilts #1 ....60¢
Museum Quilt Book #2 ....60¢
15 Quilts for Today #3 ....60¢
Book of 16 Jiffy Rugs ....60¢

250 HOUSES FOR SALE

VICTORIA REALTY LTD.
386-3585

OPEN HOUSE
1615 Barksdale
SAT. 1:30-4:30
Off Thornhill near Kenmore. Brand New, 1400 sq. ft. of luxury accommodation. Quiet high Gordon Head location offering sweeping view of Mt. Douglas and the distant ocean. Full basement ready for development. Built-in dishwasher and vacuum system. Sundeck over double carport. Will be landscaped. Come and see! ! Asking $79,900, offers invited. MLS 14675. Ask Leo Van Dyk, 386-3585.

Large Family Home
5 Bedrooms
Double Lot
Close In
There is good value here at only $58,900, for this bright spacious home. Living room with fireplace, dining room, bright kitchen, 2 bedrooms on the main, 2 large bedrooms up; 5th bedrm., rec. room, hobby room and laundry, lots of storage in the full basement. Double carport and extra parking on this very large lot. Excellent garden, loads of fruit trees. On bus route, close to shopping and schools. Call now, Dave Roberts, 386-3585, 477-1317.

OPEN HOUSE
368 COTLOW
(off Metchosin)
SAT. 2:30-4:30
NEW—NEW
Quality construction, electric heat, low taxes, full white rock fireplace, 3 large bedrooms, 1½ baths, textured finished walls and ceilings. Large sundeck. Foyer entrance. $59,500. Jack Lidstone, 386-3585, 477-2814.

GORDON HEAD
LARGE HOME
$67,500
View this immaculate spacious home located close to shopping, buses and university, on a quiet cul-de-sac, 1390 sq. ft., featuring separate living room huge family kitchen, 3 large bedrooms, master en-suite. Separate dining room. Good high basement. Beautiful garden with an abundance of shrubs. Everything absolutely spotless. View this home by calling Grant MacFarlane or Colin Munro, 386-3585 anytime. MLS.

SINCE 1887
Pemberton, Holmes Ltd.
1000 GOVERNMENT ST.

OPEN HOUSE
SATURDAY 2-4 P.M.
1087 MARCHANT RD.
Situated on a large 80x190 lot this almost new 4 BR family home features:
—Large LR 17x13½ shag WW and a raised hearth FP.
—DR 11x10, sliding glass doors onto large sundeck.
—Kitchen with corion floors, plenty of cupboards and countertops.
—3 large BRs, master enste, shag carpeting throughout
—An attractive finished 4 - pce. bathroom.
—Downstairs offers a large panelled FR with panelled walls, imitation FP, 4 BR with lge walk-in closet and a 2-pce. bathroom.
For further information and a prior viewing please call:
A. FAULKNER
384-8124 652-2070

MOUNT TOLMIE
NOW REDUCED, $61,000
This quality-built 3-bedroom bungalow is located on a quiet cul de sac but still close to schools, UVic and shopping. 4th B.R. and family room in daylight bsmt. plus an extra 2-pce. bathroom. L.R. has natural F.P. with large L-shaped D.R. off. Double floored oak finish. Beautiful rear garden fenced and set up for the free run of your favorite pets. MLS 13428. Owners out of city, Min. 2 mo. occupancy for these first-class tenants. D.I. garage, low interest mortgage. Please call:
C. A. CLIFF ANDERSON
384-8124 or 477-3994

ROCKLAND AREA
PANORAMIC VIEWS
Exceptionally well-built home close to town. Essentially 2 large BRs, den, 2 full bathrooms, ground level rec RM with FP, dble garage, hot water heating. For the family who wants a quality home in a very convenient area with interesting seaviews. Asking price $118,000. Please call
384-8124 T. PARTRIDGE 592-3451
384-8124 S. SIMPSON 598-4056

THE SEA
Will be part of your life in this older 2 storey home. Fantastic view of straits and Saxe Point Park throughout house and legal revenue suite, complemented by large lot, mature trees, privacy and 108 ft. rugged seafront. Offers on $124,500. MLS. Call for full description.
STU MACDONALD
384-8124 477-9889

National Trust
SINCE 1898

DEEP COVE
Attractive Tudor-styled new home situated on a nearly ½-acre lot which is partially treed, semi-secluded, semi-rural. NOT A TYPICAL SUBDIVISION DEVELOPMENT. Completely modern with bay-windowed L.R., D.R., kitchen with E.A., 3 B.R.s, F to C rock F.P., 1½ baths, full high basement, electric furnace, sundeck. ML No. 14684. Full price $74,900. Please call:
595-2961 STAN JAMES Res 592-3740

AMBLEWOOD DR.
BROADMEAD
Executive rancher, 2300 sq. ft. of bright spacious living on one level, ¼ acre lot, three bedrooms, two bathrooms, 25x13 kitchen adjacent to 23x13 rec. room. Five years young. Priced to sell at $109,000. MLS 14880. To view, call:
DES DESJARDINS
388-5451 (24 hrs.) 385-8925

Mt. DOUGLAS
OPEN HOUSE
SUN., 21ST, 1:30-4:30
10½ Per Cent
FIXED TERM
Two new homes, on large lots, in a quiet cul-de-sac within walking distance of Mt. Douglas Park and beaches. 10½% mortgage with fixed 25 or 30 year amortization and term available for the qualified purchaser to assume. Both 3 bdrms with en-suite, these homes must be seen to be appreciated. To reach Fremont Place, travel north on Shelbourne into Mt. Douglas Park, right on Ash, right on Edgemont, left on Fremont to Fremont Place. Quality built homes by Kasapi Construction Co. Ltd. 538 Dupplin Rd., 386-6191 or call Lyle Marrington 385-0302.
MEMBER OF
H.U.D.A.C.

250 HOUSES FOR SALE

the Permanent
1125 DOUGLAS ST. and
3647 SHELBOURNE ST.

Open Sat. 1:30-4:30
1911 Lisnoe
(Off Stelly X Rd.)
New listing. Owner transferred. Must sell this lovely 3-bdrm. home. Almost new. Vanity in master bdrm., two FP's, large rec. rm. in basemt., sundeck, level fenced lot. Extra room for parking. Price only $58,800. Call TED SMYTH, 477-5617 or 477-0141. MLS.

Open Sat. 1:30-4:00
977 Taine Place
Start 1976 in a new home for you and your family. 5 homes now ready for showing on this "close to town" cul-de-sac (off Saanich Rd., 4 blks. south of McKenzie Ave.). Varied designs all featuring 3 BR's, 1½ baths, full bsmt., RI rec. room and 2nd fireplace, dishwasher, vac. system, marble vanities, etc. Now is the time to make your selection at $63,500 (ML), including rockwork, landscaping and driveways. View with HERB McDANNOLD, 658-8844 or 382-9191.

Immediate
Possession
318 Benhomer
Open Sat. 2 - 4 P.M.
$5,000 price reduction to $59,900. Excellent value for this 5-year-old, 5-bedroom, full basement home; 3 bathrooms and 2 fireplaces. Make an offer and move in. PAT DOERKSEN in attendance. 478-3432 or 382-9191 (ML).

Open Sat. 1:30-4:30
Hampstead House
955 Dingley Dell
(Off Selkirk)
Deluxe condominium — 2 bedrooms, laundry rooms, 2 bathrooms. Sound controlled and appliances. $35,500 to $44,000. SID HASLAM, 477-1994.

Canada Permanent
Trust Company

th

CHRISTMAS
CASH
PURCHASE ANY
Tod Hackett Home
BY CHRISTMAS AND
WE WILL
PAY YOUR
Jan. and Feb.
MORTGAGE
PAYMENTS
FOR TIMES OF
OPEN HOUSES
Call
DON KING
384-1101, 479-6416

JUST LISTED
THREE BEDROOMS
FULL BASEMENT
MARIGOLD BEAUTY
$59,900 — TERMS
Located on a large lot (132x132) at the end of a quiet no-through street, this 25-year old family home is well constructed and in immaculate condition. It has a total of 1648 sq. ft. of luxury living space (1118 on the main floor and 530 in the full high cement basement). Living room with friendly fireplace, dining room with sliding glass doors off to a 16x12 sundeck, bright compact modern kitchen, deluxe 4-piece bathroom and 3 nice bedrooms on main floor. Down we have a rec room with bar, family room with another fireplace, 3-piece bathroom (shower), workshop and utility room. Fully fenced back yard with greenhouse, fruit trees and vegetable garden. Separate garage plus lots of extra parking space. For appointment to view call ROBERT YOUNG 477-8749, 479-2115 or 383-4124 anytime. Park Pacific Investments Ltd.

MAYFAIR
REALTY
3147 Douglas St. 386-2955
Woodward's Mayfair Centre

OPEN HOUSES
SAT. 1:30-4
1777 SENWOOD
1779 SENWOOD
1808 TEAKWOOD
3941 LARCHWOOD
Four new homes in various stages of completion. All three-bedroom, 1½ bath homes with easy-development basements. $63,900 to $65,900 with trades accepted. For previewing call GEORGE WALL, 386-2955 or 478-5681.

CAPE COD
CHARMER
New 3-bedroom, uniquely different Cape Cod tri-dormer home with 1800 sq. ft. finished area. Family room, two bathrooms, double carport. A lovely treed setting among new homes. Asking $69,900. Trades considered. JACK COOKE, 386-2955 or res. 477-4842.

DUPLEX, 2 BEDROOM EACH side by side building, 15 years old, built N.H.A., to be removed. Approx. 36' x 40'. Beautiful, perfect condition, plaster. 2 automatic oil furnaces and hot water. 2 basement garages. Easy to move. Building at 1372-74 Hillside Ave. Do not disturb inside occupants. $22,000 or best offer will be taken. Half moving charges will be paid by owner. Owner will finance. 592-4673.

250 HOUSES FOR SALE

NEWSTEAD REALTY LTD.
1637 Fort St.
598-5166

XMAS SALE
BRENTWOOD BAY
Buy now, pay later. 1 ONLY, PRICE REDUCED $5,000. Now $60,500. Large split level, quiet street, 1½ years old, bay window, lovely kitchen. If you need TIME TO SELL your present home, make your offer and move in March 5, 1975. Call
JEAN HUTCHINSON
598-5166 479-8429

GRAY'S
GROUP
OAK BAY
Quiet cul-de-sac backing onto forest yet still within walking distance of UVic. This 1,400-sq.-ft. 3-bedroom home is on Kendal Avenue and is priced at only $78,500. To view phone
HARRY GRAY — 477-9967

HACIENDA
Two enormous fireplaces, huge sundeck. Double carport, 3 bedrooms, cul-de-sac and brand-new for only $72,500.
HARRY GRAY — 477-9967

COMPACT XMAS
This home is only 48x12 but has 2 bedrooms, living room, 4-pce. bath, kitchenette and eating area plus patio and garden shed. 5 years old Villager truly mobile furnished home. $12,500.
HARRY GRAY — 477-9967

POST AND BEAM
This 3-level split has Mt. Douglas Park as its backyard plus fruit trees. 3 bedrooms ensuite. $67,900. MLS.
HARRY GRAY
477-9967 598-5166

WHITTOME'S
1111 Blanshard 388-4271

"MARIGOLD"
$36,500
Situated on a good lot (66x132) with fruit trees, this small but immaculate bungalow is worth viewing. Suitable for retirement or starter. For full particulars and appointment to view call MR. YELLS 388-4271, res. 383-5039. MLS 14875.

Open Sat. 1:30-4:30
3945 Tudor Road
Terrific Value
Reduced to $79,900
A lovely secluded property surround this out of the ordinary one level home. Charming living room and dining rm, kitchen with eating area and three bdrms, a spearate wing is arranged for the large entertainment centre. THIS IS A HOME YOU CAN'T AFFORD TO MISS VIEWING. For previous viewing Call ELEANOR SANDERSON 384-9610 RUTH LACROIX 386-1806 or 388-4271.

COUNTRY LIVING
You must see this lovely very spacious 4 BR home, designed and rebuilt with many extras — the kitchen is a woman's delight—lge. dining-family rm., 1½ bath, LR brick F.P., utility. 2 rm., 4-pce. bath in full high basement plus a very lge. and well arranged workshop for father. Dble. garage. Asking $56,000. MLS 14617.
RUTH LUKAITIS 477-5307 OR
SHIRLEY WILDE 478-2459 OR
388-4271

A LOVE OF A
HOUSE
NEW ON THE MARKET and only $58,500, it is located in Fairfiled near bus line, shopping center, good schools and parks. The lot is large, level and fenced and has an excellent greenhouse. The home is immaculate, tastefully decorated and a pleasure to show. The main floor, carpeted throughout, has 2 good sized BR, a cosy living room with fireplace, charming kitchen with adjacent panelled dining room. Downstairs, a panelled and carpeted den and a large irregular room panelled in light color suitable for bedroom or hobby room. Comfortable electric heating throughout. Be first to view with RUTH LACROIX 386-1806 OR ELEANOR SANDERSON 384-0610 OR 388-4172.
J. H. WHITTOME AND CO. LTD.

DREAM
HOME
HIGH SOUTH
OAK BAY
NEW LISTING
Live in Victoria's most desirable area with one of the world's most beautiful views at your feet forever. The ultimate in a bold, contemporary design yet luxury and elegance abounds. This is a well-known designer - builder's own home, better than new (less than one year old) and therefore fulfills the requirements of the most discriminating. Amongst the many exciting features are: 5 large bedrooms—enormous master bedroom suite—3 extra large baths—LR and DR are partially separated by a huge floor-to-ceiling rock fireplace —the equivalent of kitchen-family room could perhaps be found in HOUSE BEAUTIFUL—Large recreation room (your guests can even dance) with wet bar and old brick fireplace wall—thermopane windows and sliding doors to several terraces — and much much more. A drive-by is best made by helicopter ! ! Environment, privacy and workmanship cannot be replaced at $237,000. For a complete description and an appointment for a private, leisurely viewing please contact
386-7521 GISELE SAMEC 382-8743
BOORMAN INVESTMENT CO. LTD.
1111 Government St.

HIGH QUADRA
MODERN HOME
Attractive 3-bedroom home. Spacious living room with fireplace and full in-line dining room. Full basement with rumpus room and space for extra bedroom and work area. Drive-in garage. Lot size 65'x120' all fenced and landscaped. Excellent value priced $51,500. To view phone.
C. H. HOLLAND REAL ESTATE
620 VIEW
592-9784 or 386-1616

250 HOUSES FOR SALE

Island Homes Ltd.
2504 DOUGLAS
386-7548

OPEN HOUSE
FRI. and SAT.
1:30-4:30
MARIN
PARK DRIVE
BRENTWOOD
West Saanich Rd. to Marchant to Carmel to Marin Park Drive.
8 NEW HOMES
All with 3 bedrooms and ensuite plumbing and 3rd bath roughed-in in the basement. The main floors range from 1200 to 1383 sq. ft. All homes have sundecks and carports and are different in design and appearance. All homes are quality-built by Hugo Hucker Construction. They are priced from $57,300 to $59,800. This is a choice quiet area with all underground services. Be sure to come and see them. Choice of carpets is still available. Exclusively listed with RON CROW, 592-4989.

LANSDOWNE
SLOPE
A low spacious bungalow with 2 bedrooms and den with fireplace (or 3 bedrooms). Extra large living room with a very attractive fireplace. Quality wall-to-wall over hardwood. Spacious dining room and a well-planned kitchen. From these 3 rooms you look over the backyard and have a fantastic view of the mountains, ocean and city. Large finished rumpus room, bedroom and 3-pce. bath in the high basement. Separate garage with extra parking. This home is exceptionally well built and is immaculate condition. Realistically priced at $99,500. (I have the key). RON CROW, 592-4989.

SEABOARD
PROPERTIES LTD.
7173 WEST SAANICH RD.
BRENTWOOD BAY 652-1141

Victoria, 107 Maddock W., 2 bedroom, full basement older home, close to Gorge Hospital. $49,900. 652-1141, Frank Csinos, 652-5528.

Saanichton, 1873 Farrell, new, 3 bedrooms, full bath up and down, daylight basement with roughed in fireplace, double carport, roofed deck, $58,900. 652-1141, Frank Csinos, 652-5528.

Central Saanich, 8230 W. Saanich, new, 3 bedroom, ensuite, roughed in fireplace in daylight basement on ½ acre treed country lot. $69,500. 652-1141, Frank Csinos, 652-5528.

Brentwood, 7035 Tamarin, new, 3 bedroom split level, sunken living room, basement, partly finished, double garage, $69,500. 652-1141, Frank Csinos, 652-5528.

FAIRFIELD
$41,900
This home is in exceptional condition. Ideal for a young or older couple. A no-step 2-bedroom home. Good garden. The waterfront, a mere stroll away. A new exclusive. Tom Evans, 652-2620.

PRESTIGE
5 ACRES
Desirable property? You figure it out. 2 owners in 16 years. Over 1600 sq. ft. of one level accommodation. Fully developed five acres. Double garage. Fruit trees, horse stalls, fenced pasture. Exclusive.
Tom Evans, 652-2620.

th
Tod Hackett
Construction Ltd.
OPEN HOUSE
Gordon Head
BUY DIRECT
From
BUILDER
HAWTHORNE AVE.
Out Shelbourne to Kenmore, then 1 block east then 5 blocks north.)
For Further
Information
Call
DON KING
384-1101, 479-6416

Montreal Trust

SIDNEY
Ideal family home on large 66x120 lot. Centrally located to all schools. Priced at $49,900 with excellent financing. 3½ years old, 3 bedrooms, dining room in-line with kitchen, large rec. room. For further information contact:
DARLENE PEDERSEN
656-3924 656-1881

SIDNEY
ACROSS FROM THE SEA
New 2-storey home, top floor completed for maximum view. 3 bedrooms, baths, kitchen with eating area, dining room. good sized living room with fireplace. Lower level with finished foyer roughed-in bathroom and family room and room for extra bedroom etc. This home is reasonably priced at $65,500. View soon with:
DARLENE PEDERSEN
656-3924 656-1881

JOHNSTON
1306 BROAD ST. SINCE 1903

IMMEDIATE
POSSESSION
1631 LONGACRE—
GORDON HEAD
$66,900
4 bedrooms, fenced corner lot, and only two years old. Large assumable 10% mortgage. Call today—JACK BETTS 385-2471 or 477-4042. Johnston & Co. Ltd.

BRENTWOOD BAY
1½-year-old, quality-built, 3-bedroom split-level home on large lot, $59,900. No agents, 652-5605.

250 HOUSES FOR SALE

D F Hanley Agencies Ltd.

D. F. HANLEY AGENCIES LTD.
3293 DOUGLAS STREET
385-7761

OPEN HOUSE
4168 DALMENY
SAT. 1-4

You will enjoy the rural setting of this immaculate 12-yr-old, 3-bedrm, full-bsmt home located within 4 miles of city centre. This family home offers 1400 sq. ft. of developed living area, including a 28x13 family rm and the young family will appreciate the no-thru street with elementary school within one block. Asking $58,500. MLS.

BOB LANGTON
MARTIN HANLEY
385-7761 (24 hrs.)
595-2067 Res. 477-1917 Res.

All Good Things COME IN SMALL PACKAGES!

This little gem of a house boasts some really large things such as 82x126 lot, 12x18 ft. kitchen; a separate garage; a full bsmt; a fireplace in the living rm; excellent seclusion on a cul-de-sac just a half block from transportation and close to all other amenities such as schools, etc. It has about 800 sq. ft. of living area with 2 bedrms. Clean inside and out. Good value for the asking price of $46,500. For further details call:

GEORGE HESS
385-7761 24 hrs. 479-7069 Res.

Mabel Says "LOOK"

JUST LISTED
BARBARA PLACE off Keatings X. Central Saanich. 1 blk from school. UNIQUE UNUSUAL, modern Tudor on lge lot. High view. Quiet st. Oak floors plus w-w. 2 fireplaces. $65,900. MLS 14904.

"LOOK"
REDUCED $1,000
Colwood Dream Home! 3 bathrms., 2 rec rms, 2 fireplaces, and dble garage. Urgent sale. NOW $64,900. MLS 14103.

"LOOK"
VAST PARKING
6-bdrm huge family home. Lush w-w. Many extras. Now only $62,900. MLS 14019. Sidney.

"LOOK"
HORSE LOVERS
Over 36 acres. 4 lge bedrm colonial near Prospect Lake Rd. and Burnside Rd. GREAT VALUE HERE. Urgent sale. $130,000. MLS 14615.

"LOOK"
ARDMORE AREA
2 beautiful homes, 701 BRAEMAR, BRAND NEW post and beam 3 level. 3 fireplaces, FANTASTIC home must bee seen. $108,000. MLS 14764. And 715 BRAEMAR. Hugh 2400 ft. plus dble garage. Full bsmt. SUPER DELUXE HOME: 4 bathrms! $145,000. MLS 14763. Each home on almost an acre. 1 blk to beach access and golf courses.

"LOOK"
MILL BAY AREA
OVER 2 ACRES
Elite 4-bedrom, 2-storey home. 3 bathrms, very costly w-w, huge rms, dble garage, tall trees. Most land cleared for hobby farm. Asking $74,900. MLS 13355.

MABEL CRACK
658-8594 Res. 385-7761 (24 hrs.)

YOU WILL BE IMPRESSED!

Young and old alike will be impressed with the original ideas and quality workmanship that have transformed this 2-bedrm, part-bsmt house into a cute and comfortable home you will be proud to own. Completely fenced and landscaped with private covered patio and separate garage. All services upgraded. An excellent buy at the asking price of $46,900. MLS 14823.

MARTN HANLEY
BOB LANGTON
385-7761 (24 hrs.
477-1917 Res. 595-2067 Res.

Oak Bay--Willows

Come to Oak Bay. Quiet side street with walking distance to the village, rec centre, library and only 1 short block to Beach Drive and Willows Beach! 2 bedrms on main; 1 bedrm up with sink and vanity and 1 bedrm PLUS family or rec room down. Lge back yard completely fenced. This is an ideal family home close to all schools and amenities with a total of 1531 sq. ft. of finishing living area. See this house while you can! MLS 14817. $65,000.

BOB LANGTON
MARTN HANLEY
385-7761 (24 hrs.)
595-2067 Res. 477-1917 Res.

FLASH! FLASH! VACANT
Fairfield--Oak Bay Border
$49,500

Just listed, this cute 3-BR, full bsmt bungalow offers clean and neat accommodation for the small family. 100 amp electric service, all copper plumbing. Separate drive-in garage. Nice level lot with side lane for easy access. Call now for full details and personal viewing with

DAVID SOUTHALL
385-7761 24 hrs. 652-2325 Res.

SUPER BUY!
GORDON HEAD
DELIGHTFULLY DIFFERENT!

Over 1300 sq. ft. of top quality construction: 3-BR; master ensuite; feature rock fireplace in LR; bright cheery dining rm; cupboards galore in woman's dream kitchen; 4 pce bath on main floor; built-in range and over also garburator are included! Extra development on lower level plus a terrific fully fenced back yard. This home is in an area of fine homes offering top-quality accommodation to the new owners. NOW the best part the price is only $69,900. See this hot new listing now with

DAVID SOUTHALL
385-7761 (24 hrs.) 652-2325 Res.

2-BEDROOM HOUSE, FULL high cement basement, new wall to wall carpeting, new custom drapes throughout. Lot 8800 sq. ft. potential apartment site. $39,750. 388-4152.

PRIVATE
Wanted reasonably priced older home. Will purchase for immediate cash. Phone 479-2209.

250 HOUSES FOR SALE

'QUALITY AND CHARM'

1.

1721 ROCKLAND AVE. 3500 sq. ft. of living area features 5 imposing fireplaces, 4 Bdrms. and 3½ Bathrms. The 14'x14' den has grass cloth walls, built-in bookcase and ornate fireplace. Begin a leisurely tour of this remarkable home today. Call:

DAVE GIBSON
388-5647 388-9172
MLS 14785

2.

2600 BLOCK, ARBUTUS ROAD. View this home now nearing completion. This quality controlled 9-lot subdivision allows you to choose the custom designed home to suit your requirements. Call 388-9172.

3.

1521 SHASTA PLACE. Large Tudor type, well-maintained, 4 or 5-Bdrm. home offers formal dining room, 4-Pce. ensuite off master Bdrm., 4 fireplaces and many other interesting features, including a prestigious location.

HARRY PALM
384-7229 388-9172
MLS 14633

4.

1558 RICHARDSON. Brand new Tudor style home on large, secluded treed lot bordering Government House grounds. There are 3 Bdrms., 2½ bathrooms, large living room with floor-to-ceiling old brick fireplace. CALL:

BOB LINDSAY
388-7407 388-9172
MLS 14542

5.

1230 ROCKLAND AVE. OWNER HAS REDUCED THIS QUALITY BUILT HOME FROM $89,000 TO A QUICK SELL PRICE OF $79,000. The features include 3 Bdrms. and den, 2 bathrms., spacious living room, full basement.

DAVE GIBSON
388-5647 388-9172
MLS 14622

FARMERS & MERCHANTS TRUST
"REAL ESTATE HAS A PRICE"
"INTEGRITY IS PRICELESS"
731 FORT STREET

FOR MORE Real Estate SEE DISPLAY Real Estate Advertisements Pages 9, 10 and 11

Principal Properties Ltd.
4088 Shelbourne
477-9514

PRIME FAIRFIELD
$45,900

Brightly decorated, 2-bedroom, family home located on quiet street close to town, schools and shopping. Features L.R. with fireplace, large kitchen, has bedroom and 2-pce. bath in full basement. For further information phone. MLS 14935.
477-9514 HUGH MUNRO 477-2803

OFFER WANTED

We've had lots of action but no sincere offers since listing this completely renovated home close to schools, playground and the city two weeks ago. This is a brightly decorated, 3-bedroom, family home in an excellent location. We know the market is tight but this is ridiculous. Offer on $52 500 and get a bargain. Don't wait 'til spring — do it now. MLS 14832.

EARL SMITH
477-9514 (Bus.). 592-4353 (Res.)

THERE AIN'T NO FREE LUNCH

But you can live in the 3-bdrm. home very cheaply 'cuz you'll receive $250 mo. from the downstairs 2-bdrm. suite. 25 yrs. old and very well redone. Very anxious vendor asking $58,900.
M. LUND — 652-2736
R. BUTLER — 479-7994

OPPORTUNITY KNOCKS!
You may have immediate possession of this (less than) one year old Tod Hackett built home. Front landscaping and most fencing completed. Quiet cul-de-sac of new homes near Glen Lake. 4 Bedrooms, 1½ bath, stone fireplace and more. $57,400 firm. (all offers on down payment considered). Call for appointment to view 478-5763.

250 HOUSES FOR SALE

Bayshore realty ltd.
1006 Fort 388-6424

OPEN HOUSE
1577 ASH RD.
GORDON HEAD
SAT. 1:30-4:00

Elegant Colonial style family home located on a very large professionally landscaped lot is offered for IMMEDIATE POSSESSION. Open staircase leads to living room and separate dining room. Efficient kitchen with dishwasher, fan and garburator. There are 3 good sized bedrooms plus rec. room, office, den, 2 bathrooms, 2 fireplaces, double attached garage and much much more. $89,000. M.L.S. 14868

JUNE HOUGHTON
477-6185 388-6424

OAK BAY SMALL, NICE HOME

Close to shopping and village centre. No steps — 2 bedrooms — fireplace. Owners most reasonable — valuable property
656-3675 JIM COWLEY 388-6424

GONZALES HILL 5-BEDROOM TUDOR
$149,000

Situated on ⅓ acre with views of Mt. Baker and San Juan Islands, this one-year-old Tudor design home of 3500 sq. ft. features five bedrooms, den, family room, recreation room, 3 bathrooms, w-w wool carpet, intercom and many extras. For appointment to view call: MLS. 14698.

MURRAY BLANNIN
388-6424 598-2200

WATERFRONT SWARTZ BAY
$92,500

Almost one acre of beautiful treed property facing Piers and Knapp Islands, this five-room bungalow with rec. room is offered on the market for the first time. For information and appointment to view call: MLS 14960.

MURRAY BLANNIN
598-2200 388-6424

RITHET'S for Real Estate Insurance Appraisals
714 FORT
382-4251

DRIVE-BY

731 LARKHALL IN LANGFORD located in an area of nice newer homes and only two blocks from WESTBROOK SHOPPING CENTRE. Immaculate 2½-year-old home features 1200 sq. ft., 3 bedrooms, 2 baths, nice treed lot, good existing financing.

PRICE $57,900
W. MICHAELS or R. JOHNSON
382-4251 anytime

DECK THE HALLS

in this perfect home for the holidays. Strategically located near University School area and close to all amenities. Beautiful living room with fireplace. Luxurious wool broadloom over hardwood throughout. Dining room with sliding glass doors onto canopy covered patio. New teak cabinets; built-in dishwasher. Two bedrooms main floor plus 1 down. Basement fully developed, could easily be converted to in-law suite. Carport and sunroom addition included at the price of $69,900. YOU WON'T BELIEVE IT — UNTIL YOU HAVE SEEN IT! To view please call:

R. JOHNSON or W. MICHAELS
382-4251 anytime

KNOWLES REALTY LTD.

INVESTORS "LOOK"

Have you good taste and do you like to make money? Then call me to see this old-fashioned, artfully updated duplex, located on a prime Fairfield lot which could be the nucleus of a high density development. (There's a 52-suite condominium across the street.) $720 revenue. Owner asking only $83,500. Take advantage and call:

JOE PERCIVAL
384-8101 477-8089 anytime

INVESTORS "LOOK"

For $42,000 you can buy a really nice 2-bedroom house on a large lot in an area ripe for high density development (you can check with City Hall). Don't hesitate to call even if you have to sell your house before you can buy.

JOE PERCIVAL
384-8101 477-8089 anytime

SSC
SWINERTON, STEWART CLARK LTD.
1318 Blanshard 385-2481

$41,900 ESQUIMALT

Attractive 4-room bungalow in nice area of Esquimalt. Full basement with garage and oil heat. Vacant. Immediate possession. Located at 480 Swinford St. MLS 14977.
DOUG BOWEN 385-2481

REAL ESTATE SERVICE COAST TO COAST AND U.S.A.

TRADE Through CLASSIFIED DIAL 386-2121

253 COUNTRY HOMES AND PROPERTIES

ENJOY THE BEST OF TWO WORLDS

Two-thirds acre of country just minutes from everything. This custom beauty offers the most in comfort and gracious living. 5 bedrooms, 2 family rooms, sunken living room and formal dining room. The 48 ft. heated swimming pool is centrally located in this unique design for privacy and safety. Seaviews, thermopane windows, 4 bathrooms, outdoor fireplace and barbecue, double drive-in garage etc. Priced much below replacement value at $148,900. MLS 13176.

JUNE HOUGHTON
477-6185 388-6424
Bayshore Realty Ltd.

MELTON REAL ESTATE (B.C.) LTD.
912 DOUGLAS STREET
386-7551

MINI FARM 5.2 ACRES, COBBLE HILL. SMALL 2-BEDRM HOME WITH 43' MOBILE HOME, WORKSHOP AND WOODSHED. CLEARED AND FENCED. $59,900.

ERIC FRAZER
386-7551 (24 hrs.)
743-9155 (collect)

FROM THE WORD GO

You'll be off to a horsey start on this 4 acres of Metchosin land. From the illuminated riding ring to the 7 stall boarding stable—to the modern ranch style 3-Bdrm home, your life will be an equestrians dream. Asking $125,000.
MRS. N. SAUNDERS 478-9182
OFFICE: 478-5561
JUNE CORBY: 478-8780
BLOCK BROS. REALTY LTD.

SHERINGHAM ESTATES

One very fine acre, cleared with trees and year-round creek at rear. Attractive 2-bedroom cottage can be moved or added onto. Municipal water, hydro, room for horse or cow. Hurry to view as vendor will increase price by New Year. $44,500.
MIKE MYERS 478-5561, 478-6349
BLOCK BROS. REALTY LTD.

SIDNEY REALTY LTD.
Real Estate — Insurance
Serving the Saanich Peninsula
656-3928

5½ ACRES WITH STREAM ON Sooke Rd., small log cabin, $49,500. 478-6422 between 9 and 4 p.m.

SAANICH PENINSULA PROPERTIES
For all real estate requirements. Box 1235, Sidney, B.C. 656-4000

GORDON HULME LTD.
SIDNEY—SAANICH PENINSULA
656-1154 2444 Beacon Ave.

SELL IT FAST THROUGH CLASSIFIED

DIAL 386-2121

256 WATERFRONT PROPERTIES

WATERFRONT BEAUTIFUL SHIPS—SEA MOORAGE
$92,500

CALL THE WATERFRONT MAN
JIM COWLEY
656-3675
BAYSHORE REALTY LTD.
388-6424
1006 Fort Street.

1,500 Ft. Waterfront

55.8 acre property with 1500' frontage on Pt. San Juan Harbour in the choice Southwest corner of the Island. Offered for quick sale, asking $99,500 including 12'x64' mobile home on site. A rare opportunity—for further details call HERB McDANNOLD 382-9191 or 658-8844.

Canada Permanent Trust Company

MAPLE BAY

Between Victoria and Nanaimo. Retirement paradise, Marina nearby, treed ½ to 2 acre view lots, also waterfront lots. Mun. water, paved roads, from $4,900 down, $16,000 and up full price, balance at 10 per cent.

NORHT PACIFIC LAND LTD.
Call office hrs. Vancouver 687-2696 or Duncan 748-1629.

BRENTWOOD BAY

Almost 2 acres waterfront picturesque view from this lovely 2-bedroom Cedar home with many extras including thermopane windows and hot water heating. Extra large living room with picture windows. Beautiful seclusion for $145,000. Freddy Starke 386-6164 or 479-3866 Castle Properties Limited.

½-ACRE WATERFRONT — Saanich Peninsula. Southern exposure. Sheltered moorage. $49.500 Cash. Contact J. P. Dueck or M. O. Weston, Boorman Investment Co., Ltd. 386-7521.

SEVENTY FEET. CLOSE IN!
First class investment. Almost 2½ acres with 70' waterfront, within 6 miles of town. Buy now and hold or subdivide. Double width Canad. Princess mobile home included in the asking price of $84,900. Exclusive with:
477-0191 KNUD SCHWER 478-8203
Royal Trust Real Estate Dept.

½ ACRE WATERFRONT LANDS END RD.
90' Frontage, stairs to good beach By owner. $57,500. (Some terms) 658-8131

40 acres with appr: 3,000 ft. of waterfront and two beaches, subdividable. South Salt Spring Island. Price $135,000. Call 592-3920 or 386-6552. F. C. Hully. Real Estate, 620 View.

OLDER HOME, LARGE LIVING room with fireplace, 1 bedroom, could be 2. Basement with oil heat. Beautiful view. $65,000. 477-1372 after 6 p.m.

258 CONDOMINIUMS and TOWNHOUSES

OAK BAY
2 bedroom condominium situated close to village. This apartment is on the 2nd floor overlookink beautiful gardens. Floors are wall-to-wall, stove, fridge and drapes included. Asking $41,500. MLS. For more information, please call:
477-0191 ART EVANS 658-8924
Royal Trust Real Estate Dept.

258 CONDOMINIUMS and TOWNHOUSES

JACK MEARS OAK BAY REALTY LTD.
Coast to Coast Real Estate Service
2194 OAK BAY 598-3321
3618 SHELBOURNE 598-3344

OPEN HOUSE
202-25 GOVERNMENT ST.
$1,500 PRICE REDUCTION
SAT. 2:00 to 4:00
Owner desperate to sell before January 1st so has reduced price to $39,500. The strata council is fastidious about maintaining a quiet environment here. You will obtain a spacious 2-bedroom home and a superb Beacon Hill Park location ½ block off Dallas. Homemade shortcake and coffee on Saturday. Before Saturday, please phone: LAURA POWERS at 598-3344. Happy Christmas.

CHRISTMAS COUPLE
Condominium. Esquimalt. Could still be in by Christmas or New Year. Just 10 per cent down could get you this 3-bedroom home of your own. Wall-to-wall carpet. Storage areas. One and one-half bathrooms. $34,700. Call: JOHN HOLMES at 598-3344.

OAK BAY
CLOSE TO SHOPPING CENTRE
We have a choice 1-bedroom suite in a prestige building close to beach and all services. Suite contains wall-to-wall carpeting, stove and fridge, plus utility room on same floor. Immediate occupancy. Asking price of $30,700. Come see and make your offer. Phone BILL MOHR 598-6716 or HAROLD WHILEY 592-2798. Office 598-3321.

BEACH DRIVE CO-OP—$38,000
1-bedroom suite just across from shoreline with superb sea views. Nicely decorated throughout with fireplace in living room plus built-in bookcases and cabinets. Has balcony and includes covered parking. Economical monthly assessment $45 (includes taxes). For further information call BILL RICHARDS at 598-3321 or 595-6219.

562 RITHET STIEET
2 bedroom, one and a half baths. This deluxe condominium one block from the sea is fully equipped with stove, refrigerator, dishwasher, compactor, garburator, and compactor. Living room with fireplace, separate dining room. In suite storage room and balcony make this one of the most desirable condominiums in Victoria. Less than one year old it is a must-see at $51,500. For appointments call PAT STYLES 598-3321.

START THE NEW YEAR RIGHT

Move right into a spacious well designed condominium with YOU in mind.

COME AND SEE FOR YOURSELF

SOUTHPORT
1000 Esquimalt Rd.

Drive out Esquimalt, right on Lampson, right on Wordsley to the greatest CHRISTMAS present you could give!

Features
Large kitchen with eating area-dining area.
1½ baths, views, closed security underground parking, recreation and hobby rooms, appliances, sun drapes. Style.

OPEN
MON.-SAT. 1-5 P.M.
$37,900—$41,900
Good Mortgages Available
Contact
RICK KINNIS
Home 477-9394 Bus. 386-6796

WESTMONT REALTY LTD.
386-6796

KNOWLES REALTY LTD.

FAIRFIELD "DON'T WAIT"
$43,900

Values like this sell quickly, so call today. Spacious 2-bedroom, 1½ bath. LR with dining area. Large Game and Hobby Rm. Covered parking. Close to Park and Sea. W-W carpet. For more information call: KNOWLES REALTY LTD. 384-8101 or GRETA 592-6372, KRIS 595-3022, JOE 477-8089.

SIDNEY
Fantastic waterview from this top floor two bedrm. suite at the Blue Waters. Includes stove, fridge, W/W carpet, bsmnt. parking. Grounds are kept in beautiful condition. Priced at $43,900.
KNOWLES REALTY LTD.
Kris Gudjohsson
384-8101 595-3022

To view the following residences over the Holidays
Phone 595-5171

Yorkshire House
935 Fairfield Rd.
6 only 2-bedroom homes remain priced from $43,500.
Quality construction—short walk to downtown and Beacon Hill Park.

Grand Oaks
3968 Cedar Hill Rd.
Unique adult oriented townhouses. 18 units on 2 acres featuring recreation house with sauna, swirlpool and lounge.
$58,000 - $59,900

CANADA TRUST
1537 Hillside Ave.
595-5171

ONE-BEDROOM CONDOMINIUM "For Sale"

Owner has bought a 2-bedroom condominium and must sell their present suite. Asking only $32,500. MLS. Price includes sauna, swirl pool and use of games room. An excellent buy for one who can see the future. Call now to Robert L. Peden at 386-2437.
PACIFIC STRATA REALTY LTD.

$33,900

Deluxe 1-bedroom condominium one block from ocean, buildings, park. Tremendous views — top floor — storage area in suite 5'x5½' — sauna, roof deck — vendor wishes to carry large balance. ML 14965. To view please call:
JEAN McMICHAEL
595-5171 477-9113
Canada Trust

258 CONDOMINIUMS and TOWNHOUSES

THE SAVOY
777 Blanshard at McLure

Only 7 Superior Suites Left

Studio — One bedroom from $36,000
2 Bedrooms from $59,000

THE SAVOY is the only true luxury condominium in the heart of downtown Victoria — with neighbors like The Empress, Chateau Victoria and Executive House. It is unlikely this opportunity will be presented too often.

"Life Is Really Good at The Savoy"

For an Appointment to view call:
GEORGE BLACK
479-8886 479-5413

PARK PACIFIC INVESTMENTS
383-4124

Villa Royale
964 HEYWOOD AVE.
(Leasehold interest)

Overlooking Beacon Hill Park
1 and 2 Bdrm. Suites
Starting at $20,400

IDEAL RETIREMENT AMENITIES
—SAUNA
—SWIRL POOL
—ROOF LOUNGE
—WORK SHOP
—ADEQUATE PARKING

Excellent financing at 11% if required

Open from 1:30-4:30
(EXCEPT SUNDAYS AND HOLIDAYS)
SALES Office 384-2025.
SPECIAL APPOINTMENTS — call: A. BEDFORD 592-2090 or L. HOGARTH 592-3537, 592-2407 ANYTIME.

Whyte & Gower
Oak Bay Properties Ltd.
2227 Oak Bay Ave.
592-2407

WHITTOME'S
1111 Blanshard St. 388-4271

TALISMAN
929 Esquimalt Rd.
Low Down Payment

2 BR, adult oriented suite with view of the Inner Harbour and lights of James Bay. Swirl pool, Sauna, workshop and entertainment room. Large Living Rm. dining area. Kitchen with 30" stove and 15 cubic ft. frost free fridge, 2 large BR with full wall closet in master. $40,000.

2727 QUADRA WHY PAY RENT?

Business and professional people MAY NOW purchase office space on strata title. 1025 sq. ft. to 1360 sq. ft. on 3 floors of cement block and steel construction. Air condition units, excellent financing available.
388-4271 JOE MANTON 382-5211

ONE ONLY BRAND NEW DELUXE 2 BEDROOMS OWN LAUNDRY ROOM

Including Automatic washer, Dryer Dishwasher, Stove and Refrigerator Freezer, Chandelier—all fixtures.

2 Balconies—Lovely Building Near Golf Course—Park and Water

$44,700

Owner will consider your down payment if selling your house or re-arranging your financing.
Call: JIM COWLEY—656-3675
BAYSHORE REALTY LTD.
388-6424

Whyte & Gower
Oak Bay Properties Ltd.
2227 Oak Bay Ave.
592-2407

LAST CHANCE
SAVOY
777 BLANSHARD ST.
All masonry construction.
Live like a KING in this 1 bdrm, luxury condominium in the heart of downtown Victoria for only $26.50 per month. This is the maintenance fee and it includes heating costs too. Doctor's office on main floor. Call HUGH YEREX 477-8169 or 592-2407 anytime.

FAMILY CONDOMINIUM
UNIVERSITY AREA

1075 sq. ft. of comfortable, near new, top floor, family living in a luxury complex can be yours for only $44,900. Located close to UVic, this outstanding unit features 2 bedrooms, large living room, dining area, washer, dryer, fridge, stove, games room, sauna, swirl pool, underground parking and many other facilities that make family living most enjoyable. Phone now for details. EARL SMITH 592-4353 (Res.) or HUGH MUNRO 477-2803 (Res.)
PRINCIPAL PROPERTIES LTD.
4088 Shelbourne St.
477-9514

258 CONDOMINIUMS and TOWNHOUSES

the Permanent
1125 DOUGLAS ST. and
3647 SHELBOURNE ST.

HAMPSTEAD HOUSE

Please phone the salesmen for appointments to view at your convenience.

955 Dingley Dell
Spacious quality suites designed with you in mind. Most have 1½ baths, price range $35,500 to $44,500. Carpets by Jordans, some suites have glassed-in balconies. Sun roof patio with water views, deluxe appliances, some Tiffany lamps. It's delightful.
SID HASLAM 477-1994 or
GRAY LAITE 656-5267

WINDSOR MANOR
848 Esquimalt Rd.

YEAR END CLEARANCE
—SAVE on the SPECIAL low prices now in effect on remaining NEW 2 BEDROOM suites with attractive LOW PRICING starting at $33,900. Several floor plans varying from 980-1174 sq. ft., some with en suite baths, complete with appliances, drapes, etc. Visit Display Suite No. 2 now while selection is at its best, open MON.-SAT. 1:30-4:30.
ALL REASONABLE OFFERS CONSIDERED.
After hour appointments by calling HERB McDANNOLD, 658-8844 or 382-9191.

Condominium Buys

Choice selection, all offering immediate occupancy. $24,900 — Unique bachelor with sep. sleeping rm. Like new appliances, drapes plus undercover parking. Convenient location, 1½ mile to city centre. New bldg. with appealing amenities.
$28,450 — Best buy in town for a brand new one-bedroom incl. appliances, drapes, carpeting, etc. Complex with sauna, swirl bath, rec. and hobby areas. Close to shopping, transportation and downtown.
$31,900 — Price reduced to settle estate. One-bedroom suite en suite storage, appliance, drapes included. Deluxe 2-yr.-old complex close to Dallas waterfront and Beacon Hill Park. To view these units anytime, call HERB McDANNOLD, 382-9191 or 658-8844.

Canada Permanent Trust Company

YORKSHIRE HOUSE
935 FAIRFIELD RD.

OPEN DAILY
1-5 P.M.
(EXCEPT SUNDAY AND HOLIDAYS)
BY APPOINTMENT
CALL JOHN CABELDU
592-2568

24 DE LUXE APARTMENT HOMES
1 only one-bedroom, $32,000
two bedrooms from $40,500
SUPERB LOCATION
QUALITY CONSTRUCTION
SPACIOUS ACCOMMODATION
DISTINCTIVE DESIGN
Don't be disappointed. View while a selection is available. Exciting suites with the accent on quality. Large living and dining rooms (some with bay windows), 2 bedroom, master ensuite with dressing area. Huge balconies (many have superb views). Underground parking. Only a short walk to Beacon Hill Park and Downtown. Ask about Canada Trust's unique no-interest loan available on the equity in your present home.

CANADA TRUST
1537 Hillside Ave.
595-5171

SPENCER CASTLE
2910 COOK ST.
DANZO & FRANCO HOLDINGS LTD.
384-4013

A UNIQUE LUXURY COMPLEX
—4½ acres superb gardens.
—Guest house with 7 en ste bedrooms and reception facilities.
—Huge indoor swimming pool.
—6 storey steel and concrete apartment building.
- 2 bedroom corner stes. 1345 sq. ft. luxury.
--Breathtaking views.
—Choice still available.

CANADA TRUST CO.
595-5171 or 384-2944

THE EAST PARK
1050 PARK BLVD. (CR. COOK)

A DIFFERENT LUXURY CONDOMIUM ACROSS FROM BEACON HILL PARK. 2 BEDROOMS, 1 and 1½ bathrooms
FROM $43,450
TRADES CONSIDERED
OPEN DAILY MON.-FRI., 1-5
APPOINTMENTS AT OTHER TIMES CALL 384-9335.
david burr ltd.
655 Fort St. 384-9335

TOWNHOUSE SITE

Desirable Town House site overlooking ocean in Esquimalt. More than 2 acres with some trees. While subject to zoning, the sloping south western exposure and view make this a spectacular location. Asking $250,000. For details, phone:
385-2471 LYLE WICKS 477-5151
Johnston and Co. Ltd.

HAMPTON PARK AREA
$29,900
Excellent 2-bedroom unit in excellent shape. Living room with sliding doors to sundeck. Kitchen with eating area. 2 bedrooms and 3-pce. bath. Good financing can be assumed. PETER TER VEER, 384-8001 or Res. 479-1588, The Royal Trust Co.

Will Trade Home

or open to offers. Luxury corner top floor, 2 bedrm condominium, 1000 sq. ft., 1½ baths, ww, dishwasher, stove, fridge, drapes, private balcony by oak tree. Sauna, whirlpool billiard rm., hobby rm. in well run complex. $42,500 Kensington Terrace — near bus. 477-4860 after 6 p.m. or before 9 a.m.

OAK BAY CONDO
Lovely 2-bedroom condominium in Oak Bay. In Granite House at 2100 Granite St. 1050 sq. ft. situated on N.W. corner on top floor, the noise is minimal. Covered parking stall, large patio. Fridge, stove and drapes included in price of $42,500. For appointments to view call:
EILEEN FELDMAN
477-0191 477-1995
Royal Trust Real Estate Dept.

BEST TOWNHOUSE
In town, bar none. Look at all the rest first, then give me a call, but move quickly please. 3 bedrooms, large living room with fireplace, spacious dining room, family kitchen, bath and a half. Priced to sell at $54,900. Dial:
JOHN MOLYARD
477-0191 384-4827
Royal Trust Real Estate Dept.

258 CONDOMINIUMS and TOWNHOUSES

Park Pacific Presents

ROYAL WOODS

Another exciting development by PARK PACIFIC Apartments

These luxury units offer you the most value for your money.
A few exciting units still available.

Studio 1 bedroom	$31,000
1 bedroom and den	$38,000
2 bedrooms	$41,000
Penthouses from	$39,000

For more information see our display ad in the Financial section of this paper.

1005-1009 MacKenzie (by Quadra)

Open Daily 10-6 (except Sunday)

For special appointment to view call
ROYAL WOODS, 479-1113
479-2115 479-8886 479-5413

Park Pacific Investments
383-4124

CEDAR HILL PLACE
1725 Cedar Hill Cross Road

NO DOWN PAYMENT

100 Per Cent Financing

Special Vendor deal on last four units allows NO DOWN PAYMENT and complete financing with interest no higher than current first mortgage rates. Buy now at the full price of $45,500 for a beautiful 2-bedroom, 1½ bath, 1075 sq. ft. unit with large f.p. and 20' living room in one of Victoria's finest condominiums.

OPEN TO VIEW SATURDAYS ONLY 1:30 - 4:00

For alternate viewing please call 386-2437 and our salesmen will gladly arrange an appointment for you.

PACIFIC STRATA REALTY LTD.

WALTHAM HOUSE
cr. Cook and Hilda
1101 Hilda Street

THE BEST VALUE IN TOWN
2 BEDRM SUITES
PRICED FROM
$39,000

Ideal location. Close to shopping, buses, Beacon Hill Park.
OPEN DAILY 1-5 P.M.
(except Sunday and Holidays)
Morning, Evenings or Special viewing apts. Call 592-2407

Whyte & Gower
Oak Bay Properties Ltd.
2227 Oak Bay Ave.
592-2407

OAK BAY MARINA LOCATION 2-BDRM. SUITE

Buy one of the best in quality and location, pleasant surroundings, life time enjoyment in this seafront setting. Very generous entertainment designed 27' living room, plus adjoining dining room. Truly delightful spacious 12'6x15 master bedroom plus 2 full bathrooms. So don't settle for second best. Take advantage of the $18,800 mortgage at 7%. Asking $67,000 with immediate occupancy. Call:
386-2111 R. KAISER 477-6813
386-2111 E. PROKOSCH 477-2194
386-2111 A. WESTGATE 656-3423
MONTREAL TRUST CO.

ORCHARD HOUSE

Studio from $21,000
1 Bedroom from $26,500
2 Bedroom from $36,000
Open 2-6 Daily
Saturday 12 noon — 6
Sunday 12 noon-6
647 Michigan St.
382-8231 382-8232

KNOWLES REALTY LTD.

SIDNEY
Fantastic waterview from this top floor, two-bedrm. suite at the Blue Waters. Includes stove, fridge, w-w carpet, bsmnt parking. Grounds are kept in beautiful condition. Priced at $43,900.
KNOWLES REALTY LTD.
384-8101 Kris Gudjonsson 595-3022

DOWN PAYMENT $900
One-bedroom condominium, no mortgage to raise, move in for New Year's. Wall-to-wall shag throughout, new appliances, downtown location. Only 2 months old. Call 385-1464.

WATERFRONT ON BEACH Drive (Royal Alexandra). Luxurious two bedroom condominium $72,500, by owner 383-3224 after 5:30 p.m.

BY OWNER, ESQUIMALT, NEW two-bedroom corner suite, sauna, whirlpool, 1074 sq. ft. $34,900. 384-2338.

263 GARAGES FOR SALE, RENT OR WANTED

URGENT WANTED HEATED garage for my modle A, for balance of winter. 383-4568.

WANTED TO RENT FOR CAR storage, monthly rate. 383-1738 after 5.

265 HOUSES WANTED TO BUY

NEEDS A JOB
Young man looking for a home to fix up. Must be $50,000 or less all cash. Urgent. Any area. Irene Dalziel, 386-6164 or 477-6380.

MUST BE SMALL
Widow requires compact 1 or 2-bedroom home, no basement near bus line. Up to $39,000. Quick decision. Freddy Starke, 386-6164 or 479-3866. Castle Properties Ltd.

PHYSICIANS
Require a 3 bedroom character home approx. 2000 sq. ft. and 3 bedroom home plus den and full basement. Should be modern type home. Both homes have to be waterfront and within 15 minutes drive to Hospital. Price range up to $150,000 each. Please call Freddy Starke 386-6164 or 479-3866. Castle Properties Ltd.

RETIRED COUPLE MOVING here from Vancouver require a five or six-room bungalow, preferable with bsmt. Must be a quiet location in Oak Bay or Fairfield, close to shops. $50,000-$65,000. Please call:
PETER MASON
386-7771 477-9318
Moody and Mason Realty

CASH FOR YOUR HOME
Investor will pay spot cash for any home, any area up to $45,000. Call GLENN NICHOLLS, 388-6231 or 598-7689 (24 hrs.).
ISLAND PACIFIC REALTY

LOCAL PHYSICIAN
Requires 3 or more bedrooms. Within 10-mile circle in nice area. WILL PAY UP TO $95,000. Call: GERRY FINNIGAN 388-6231 or 479-1040.
ISLAND PACIFIC REALTY

COUPLE WANTS OLDER 2-storey house on secluded large lot or acreage within 5 mile radius. Aug. possession, $75,000 range. 479-3926.

NEEDED 2 BEDROOM HOME for retired prairie couple for all cash. Please call TED CHARTRES 386-2955 or res. 385-5508. Mayfair Realty.

HELP
Wanted older type home, needing work, at lower price. Phone 652-1562.

268 LISTINGS WANTED

LOST A HOME BECAUSE YOURS NEVER SOLD?

Don't take the chance of this happening again. Phone me first as I am able to arrange "NO INTEREST" interim financing to qualified home buyers. It is a simple straight forward plan.
(a) It enables you to complete your purchase of another home even if yours has not been sold.
(b) You receive CASH on the date of completion regardless whether your qualified purchaser's home has sold or not.
These arrangements are also available to contractors, so you won't loose that sale. Phone today for further information.

TOM McCLUSKEY
595-5171 386-7320
Canada Trust

START THE NEW YEAR RIGHT
List your home with our TEAM! We are fully qualified to handle the sale of your home and put you into another. Large or small, immaculate or repairable. We CAN handle the job.

WESTMONT REALTY LTD.
386-6796

WANTED: COLWOOD
Desperately need acreage in Colwood, Langford, Metchosin, Sooke areas for residential lots. Cash immediately on approved perc. test. This is a grand opportunity to receive top dollar for your property for the New Year. Call anytime for fast, efficient service. MIKE MYERS, 478-5561, 478-6349. BLOCK BROS. REALTY LTD.

SHAWNIGAN REALTY LTD.
Shawnigan Lake 743-5311
LIST YOUR SHAWNIGAN, COBBLE HILL OR MILL BAY PROPERTY with
743-5311 JOHN ETTEMA 743-2607
743-5331 MARIE MALBON 743-5145
Call Collect Anytime

CALL
SEABOARD PROPERTIES LTD.,
7173 West Saanich Road,
Brentwood Bay, B.C.

And Start Packing
Homes, apartments, commercial, industrial, lots, subdivisions. We can handle it! 652-1141, Frank Csinos, 652-5528.

DON'T WAIT
For spring to sell your property — do it now. Phone
CASTLE PROPERTIES LTD.
386-6164

RETIRED ENGLISH BROKER and his wife are seeking a modern, 2-bedroom house with fireplace. If you can help, please call: SAM SMITH, 478-5561, 478-1819. BLOCK BROS. REALTY LTD.

SUCCESS HROUGH SERVICE! LIST AND sell your property with a full service Real Estate Company. Call any of our Realtors or 386-6164. Castle Properties Limited.

271 LOTS FOR SALE

Unsurpassed View
½ acre building lot on sewer with the most outstanding view in Victoria. Price $42,000.
D. R. NELSON
386-3231 478-1847
BLOCK BROS. REALTY LTD.

BEAUTIFUL SEA VIEWS METCHOSIN AREA
Choice 10-17 acre parcels with rocks, timber and hay meadow. Perfect small estates for country living. Driveways roughed-in, priced from $65,000 to $120,000. Must be seen to be appreciated. Terms available. For information call 479-4686.

LOTS:
SEAVIEW: MANZER RD., Sooke. 1-acre building site, $21,000.
SEAVIEW: MARK LANE, Willis Point. Half-acre home site, $18,000.
SIGNS ON BOTH PROPERTIES. Contact JOHN MORRY 384-8001 or Res. 592-9770. The Royal Trust Co.

ANYONE OTHER THAN AGENTS desiring mobile home lots strata-title fully serviced 7,500 sq. ft. $8,000-$9,000 full priced Sooke area. Box 4003, Station A Victoria.

271 LOTS FOR SALE

A RARE COMMODITY

LOTS—Two magnificent seaview lots at Oak Bay's most prestigious address. One close to half an acre with existing tennis court included at $55,000, and a smaller 9300 sq. ft. lot for $39,500. Complete architect plans for a 1500 sq. ft. luxury home available. Call Peter Dueck 386-7521 or 656-6060. Boorman Investment Co. Ltd., 1111 Government St.

EXECUTIVE LOT
$26,900
Beautiful Brentwood Bay. Large sewered lot with creek, close to ocean — ready for you to build your dream house.
JEAN McMICHAEL
595-5171 477-9113
Canada Trust

CHOICE OF TWO!
IN MILL BAY!
1 Do you require a serviced trailer lot, only steps away from the ocean?
I HAVE IT — IT'S YOURS FOR ONLY $18,000
2 Do you require a serviced nearly ½ acre home-site with fantastic ocean views?
I HAVE IT — IT'S YOURS FOR ONLP $18,000
Act NOW, these won't last. Please call:
477-0191 KNUD SCHWER 478-8203
Royal Trust Real Estate Dept.

SHAWNIGAN LAKE
Treed lots, make down payment now, pay balance next July 1st, no interest on balance, will also carry mortgage if desired. Go to Shawnigan-Mill Bay Road, turn left 3 miles to Wallbank Road (white house has lots for sale sign on it). Turn left 1 block to Wilmot Ave. and left again. Phone Gordon 112 743-2911.
SHAWNIGAN ENTERPRISES

SALTSPRING
Over 1½ acres with 110 ft. on St. Mary's Lake and 110' road frontage. Well priced at $34,900. New MLS.
TERRY SMOLLETT 656-5882 or Mobile JL 3-6876
LES BOHER 388-6275
595-5171 Pager 729
Canada Trust

CORDOVA BAY
Large sea view lot, one-third acre. Tremendous building site. This is a rare find and only $36,900.
FRED SUTTON 652-1857
HENDERSON REALTY LTD., 385-9741
Your Participating Green Acres Agent

LOTS!
Owner definitely must sell now. All offers seriously considered on large, well treed lots just off Grange.
M. LUND — 652-2736
R. BUTLER — 479-7994
PRINCIPAL PROPERTIES LTD. 477-9514

BRENTWOOD BAY
fully serviced building lot ready to build on. Located ndar schools, shops and marinas. This lot is cleared and level. Asking price $24,400.
385-3435 AL VICKERS 652-2257
P. R. BROWN and SONS LTD.

LOTS—From $25,000
Buy now for spring building. Fully serviced lots on cul-de-sac in new subdivision adjoining Colquitz Park development. Olympic views. Phone now:
ARLENE DEVELOPMENTS, 479-2855

SEABOARD PROPERTIES LTD., 7173 West Saanich Road, Brentwood Bay, B.C.
Brentwood Bay, lots ready to build on from $24,000. Holding lots from $10,500. 652-1141, Frank Casnos, 652-5528.

¾ ACRE—SOOKE
Cleared lot 5 miles beyond Sooke with old barn. Ideal building site for animal livers. Asking $15,500. Call BILL KOZAK at 592-2431 or 642-3404 anytime. Lansdowne Properties Ltd.

WHIFFEN SPIT
Choice lot, approx. ½ acre, cleared. Now is the time to view and buy. $15,500.
386-771 PETER MASON 477-9318
MOODY AND MASON REALTY

90X162, SOOKE, 5 MINUTES from Government Wharf, $16,000. [illegible]-5948.

READY TO BUILD DELIGHTFUL country lot, see view, cleared. [illegible]000, 656-3233 or 652-1777.

PROPERTY FOR SALE

R-3 ZONED
ESQUIMALT
APPROX. 22,500 SQ. FT.
FOR DETAILS
NEIL RAWNSLEY
386-2111 595-1507
MONTREAL TRUST CO.

274 PROPERTY WANTED

URGENT!
Do You Have
A lot or land for rent or lease suitable for a Mobile Home?
WOULD YOU LIKE
To share it with me and earn extra revenue of about $90 per month. Call me at Robin Hood Sales, 478-9912 or write Box 4102, Victoria, B.C.

WANTED
Lots for cash. ALSO: 2 bedroom, no basement home Gordon Head and Sidney. Phone Audrey Grimshaw 477-0141 or 592-2513.
Canada Permanent Trust Company

WANTED
Two lots ready to build on. All cash.
385-7721 BILL WEISS 598-8443
GARDNER REALTY LTD.

ALL CASH
We will pay you cash for one lot or more, suitable for building; or acreage of any size in Victoria area, suitable for development. Phone now Kasapi Construction. 386-6191.

SERIOUSLY WANTED: SAANICH Peninsula small acreage suitable for private home. With or without bldg. MARY McGUIRE 479-7668. DOUGLAS REALTY LTD., 385-8784.

R-3 ZONE PROPERTY FOR 30 suites. Victoria Press, Box 110.

280 ACREAGE FOR SALE AND WANTED

ACRES
(1) 16.6, (2) 33
(1) Well treed and offering a view over Elk Lk. to San Juan Is. Fronts on 2 roads, $115,000.
(2) Beautiful farm land with an excellent spring. N. Saanich area. $8,000 per acre.
Brian Brown, 479-1667
J. H. Whittome and Co. Ltd.
Royal Oak Branch

APPROX. 5½ ACRES
Riverbottom Road — 10 miles from downtown Duncan. Second growth timber on this reasonably level lot. Just a short distance from the river. Try an offer of $27,500 on this desirable property. Call:
GLEN MCGREGOR
384-8001 477-3675
THE ROYAL TRUST CO.

144 ACRES
Asking $150,000. Secluded forest land with creek and old farm home. Estate sale. First time offered in 47 yrs. Out Sooke Rd., 10 miles past Colwood. About 3 blocks off the Sooke Rd. 15 ft. access road along the creek. MLS 14388.
ROY ANDERSON
385-3435 477-5057
P. R. BROWN AND SONS LTD.

280 ACREAGE FOR SALE AND WANTED

MELTON
REAL ESTATE (B.C.) LTD.
912 DOUGLAS ST.
386-7551

1½ ACRES MILL BAY $19,900. FOR MORE INFORMATION, PLEASE CALL 386-7551 (24 hrs.) 743-9155 (collect).
Eric Frazer

6 BEAUTIFUL ACRES
COBBLE HILL $36,000.
Ideal building site or holding property, fenced, partly cleared, lovely trees. Hutchinson road just off Island Hwy. and bordering new subdivision.
Eric Frazer
386-7551 (24 hrs.) 743-9155 (collect)

NOT ANY MORE
5 acres. Only $29,900. Secluded in the Highlands. You'll have a good feeling on this land. Driveway off one corner. MLS. Call: JOHN HOLMS at 598-3344.

REAL FIND
Nearly 15 acres. For home, family, cattle and-or horses. $83,900. MLS. Mostly cleared. About 20 minutes to town. Call: JOHN HOLMS at 598-3344. JACK MEARS OAK BAY REALTY LTD.

PORCHER ISLAND
160 ACRES
$12,500
FULL PRICE
District lot 1330, Coast District on Porcher Island near Prince Rupert. Small lake on property, good hunting, fishing and boating. A terrific investment opportunity at only $12,500 cash. Write or phone owner, P.O. Box 86, Victoria, Phone 383-4832.

11.3 ACRES
FARM AND
PARKLAND
STREAM—CURLING—TENNIS
(Possible Future Subdivision?)
Accommodation for horses, birds, chickens. Lovely 3 bedroom home — excellent condition with fireplaces and rumpus room, den or office. Only 2½ miles from Shawnigan Lake.
Call: JIM COWLEY 656-3675
BAYSHORE REALTY LTD. 388-6424

C.N. Montague Co. Ltd. 384-9318
1028 BLANSHARD ST
PRIME SEA VIEW
SAANICH PENINSULA
4½ acres of rural residential land overlooking Bazan Bay. $39,900. E. Kolstad, 642-5315.

2 Acres—$25,000
New on market and priced for fast sale. Good building sites for view or seclusion. Metchosin's Rocky Pt. Road area near Pedder Bay Marina. MLS. Call PAT DOERKSEN, 478-3432 or 382-9191.
Canada Permanent Trust Company

285 UP-ISLAND PROPERTIES

SHAWNIGAN REALTY LTD.
Shawnigan Lake 743-5311

$74,900
HOME ON 2.3 ACRES
Exquisite European style villa in the Mill Bay area — 2 storeys of beauty and sophistication. Does something to you — impressive entrance hall, living room, dining room. Den, 4 bedrooms, 3 bathrooms. Superb quality throughout. ML 13355.

$69,000
5 LARGE BEDROOMS
4-yr.-old home on 2 acres in the Shawnigan area. Marvellous home if you have teenagers. Basement professionally developed. Recreation pool room, 2 bathrm.s, 3 fireplaces, 3-car garage. Year-round creek through the property. Nowhere can you get so much for your money. ML 14168.

$23,000
TWO COTTAGES ON ONE LOT
One-third of an acre with unobstructed lake view. Good swimming. Water supply available.

$29,800
THREE BEDROOMS
In the Village of Shawnigan Lake. Spacious no-step home. Very large living room, modern kitchen, bathroom, good condition. Could be commercial.

$125,000
HOME WITH INCOME
1700 square feet of deluxe country home on 5½ acres. Fully completed basement suite rents out for $175 per month. A truly extraordinary new home. On the land are two rented homes. One rents for $200, the other will easily rent out for $300 upon completion. All together $8,100 income per year, plus 5 acres of usable land. Plus a fantastic home for yourself. A rich man's home you can afford.

1 year old home, 1,100 sq. ft. near Cobble Hill School. Full basement. Lot 150x132. 19x18 living room, Franklin fireplace, family kitchen, 3 bedrooms. Space for 24x24 rumpus room. Asking $49,900. New 3-bedroom mobile home, Cobble Hill. Lot 50x132. Good well. Asking $19,900. New ML.

743-5311 JOHN ETTEMA 743-2607
743-5311 MARIE MALBON 743-5145
Call Collect Anytime

MOUNTAINVIEW FARM — DUNCAN
10 USABLE ACRES — rich soil — raise and grow a little of everything, no water problems, years around stream. Beautiful, spacious, 2-bedroom home, room for 2 more up. Well looked after barn, chicken house, greenery, milk house, etc. $99,500.

BUSINESS OPPORTUNITY
Country store, but busy. $250,000 yearly turnover. Fresh meat, produce department fully equipped, plus big grocery area. Nearest competition 9 miles away. $70,000 for business only. Grocery stock separate. For further details on the above call Sally Thompson, 748-2654, or Block Bros. Realty, Duncan, 746-4175.

MILL BAY
Panoramic seaview on nearly ¾ acres. This home is brand new and ready to move in. Exceptionally well built 1300 sq. ft. with 3 bedrooms, 2 fireplaces, sundeck and wall to wall carpets. Experience country living and seclusion with all the city conveniences. MLS $65,900. To view call GLENN NICHOLLS or GERRY FINNIGAN 388-6231 or 598-7689 or 479-1040. ISLAND PACIFIC REALTY.

LADYSMITH
Gentle sloping 2-acre lot on paved road. Good building site or trailer pad. Asking $16,900. PETER TER VEER 384-8001 or Res. 479-1588. The Royal Trust Co.

QUALICUM BAY — SEAVIEW
Brand new 3 bedroom cottage, wall-wall carpet, electric heat, half basement. Large treed lot. Full Price $38,900. Trp your down payment. Phone 478-2846.

FOR LEASE
½ acre serviced view lot, Shawnigan Lake. Suitable for mobile home. Lease from year to year for 10 years or more. Phone evenings, 658-5419.

SHAWNIGAN LAKE
Two bedroom, insulated dry basement, compact, large lot, lake view. $38,900. 385-6190 or 743-5805. Private.

FOR RENT
Fanny Bay—small house opposite green belt. $185 month. Possession early January. For details 2086 Byron St. Victoria. 592-0145.

285 UP-ISLAND PROPERTIES

LAND SALE
PRICED FROM $7,000
TERMS $70 DOWN,
$70 MONTHLY
Nanaimo — ¾ acre, good soil, just north of city centre, price $11,500.
Qualicum — ½ acre. Treed, price $9,900. Just $90 down and $90 monthly including interest.
Lantzville — 10 miles north of Nanaimo, corner lot, village water, price $12,000.
Ucluelet — Service lots, price $7,000, $70 down and $70 monthly including interest. Choice investment here.
Tofino — ½ acre, sandy beach, $25,000.
For brochures and information: Phone or write Peter Kloosterboer, personally, at Nanaimo Realty Company Limited, Box 518 Nanaimo at 754-2311 (collect) or evenings, 758-7771 (collect).

LOG HOUSE
VANCOUVER
ISLAND
For the summer seclusion away from it all. Just 3½ miles west of Youbou in the beautiful Lake Cowichan country. Extremely well-built with 2 bedrooms, large living room and balcony. Cabin on adjoining lot being completed by present owner. Log house, cabin and both lots — all for $54,000.
To view call BOB MUTUKISTNA at 746-6177 or 746-5461.
NANAIMO REALTY (DUNCAN) LTD.
435 Trunk Road, Duncan, B.C.

QUALICUM
GARDENS
A new residential lot subdivision within the boundaries of Qualicum Beach village in a lovely serene area, but just a short distance to shops, beach, golf courses and other amenities. The lots are beautifully treed, fully serviced and present no building site problems. A selection of lot sizes is offered. Price ranges from $14,500 with term available. For further information please call Fred Boughen evenings collect 752-6283 or write to me c-o Nanaimo Realty Ltd. Box 1088, Parksville, or call 248-6167.

290 FARMS FOR SALE AND WANTED

A RARE OPPORTUNITY TO OWN
A HOBBY FARM WITHIN FOUR MILES OF VICTORIA
Over eleven parklike acres with a Georgian farm house of immense character. Offered at $275,000.
For viewing telephone PETER NASH at 598-3321 (res. 592-3473).
JACK MEARS
OAK BAY REALTY LTD.

NORTH SAANICH
20 acres in 4.5 acre parcels. Stalls for 13 horses. Large barn and hay loft. 3 Bdrm. house, part base. For more information phone WILF DAVIES 656-5002 or 388-6231 Island Pacific Realty.

EAGLE REALTY LTD.
Box 1060 Parksville, B.C.
Telephone 248 6191

SELL IT

FAST

THROUGH

CLASSIFIED

DIAL 386-2121

293 GULF ISLAND PROPERTIES

HAPPY
And smiling. 2 brand new homes. Salt Spring Island. Each on ½ acre lots. Fully serviced. Near Lake and salt water.
1. $43,900. 3 bedrooms, fireplace, laundry off kitchen. Light and bright. Not far to Ganges. Call: JOHN HOLMS at 598-3344.
2. $39,900. Hard to do better than this. 2 bedrooms. Neat floor place. Sundeck.
Call: JOHN HOLMS at 598-3344.
JACK MEARS OAK BAY REALTY LTD.

HORNBY AND DENMAN ISLANDS
½, 1, and 1½ ACRE LOTS
A place for holidays, retirement or investment, these islands have large natural parks, safe beaches, good fishing areas, oysters, clams etc. Excellent for bicycle riding, hiking, or just plain walking. Very good ferry system. Now have good selection of lots sizes ½ acre to 1½ acres, prices from $6,200 to $14,900. Also have some good waterfront lots available. For more information or to view contact Dave McLaughlin personally at Nanaimo Realty Co. Ltd., Box 518 Nanaimo. 754-2311 or evenings 753-5847.

GOSSIP ISLAND
(S.E. Gabriola-Active Pass)
Approx. ½ acre lot with over 100 feet water frontage. Water and road. Asking $14,900.
KEN IVERSON 479-3722
HENDERSON REALTY LTD:
GREEN ACRES 385-9741

294 MAINLAND AND OUT OF PROVINCE PROPERTIES

SKI CONDO
HOTEL UNITS
FULLY FURNISHED
STUDIO OR 1 BDRM.
PROFESSIONALLY
MANAGED
—One hour from Seattle, 2½ hours from Tsawwassen.
—Like Switzerland but at Snoqualmie Pass.
—Longest downhill run in U.S., thrilling scenery and skiing to suit beginners and up.
—Swimming pool, sauna, laundry, underground parking.
—Own and rent out if you wish.
FROM $15,900 (Terms)
Herb Smith 388-6651 (24 hrs.)
Anglo Canadian Realty

294 MAINLAND AND OUT OF PROVINCE PROPERTIES

PRIME COMMERCIAL
RESIDENTIAL
DEVELOPMENT AND
INVESTMENT PROPERTY
SEATTLE AREA
—Apartment building and sites.
—Commercial and office buildings and sites.
—Mini city being developed just off Vancouver, Seattle highway, 2 minutes to Lake Washington, 20 minutes to Seattle.
—Fastest growing area in North West.
—No residential or Commercial rent controls.
—For further details please call Herb Smith, 388-6651 (24 hrs.)
Anglo Canadian Realty.

SCHOOL DISTRICT NO. 68 (NANAIMO)
395 Wakesiah Avenue
NANAIMO, B.C.

TENDER NO. 130 — LAMPS

Tenders are invited for the supply of:
(a) Fluorescent and Incandescent Lamps
(b) Projection Lamps

Total estimated consumption-$10,000.

Supply will be as and when required during the 1976 Year.

Details and tender forms are available from the undersigned (754 5521) and must be returned no later than 11:00 A.M., January 5th, 1976.

Lowest or any tender not necessarily accepted.

J. H. THORPE
Secretary-Treasurer

NOTICE TO CREDITORS AND OTHERS
IN THE MATTER OF THE ESTATE OF SYDNEY PICKLES DECEASED, late of 780 Newport Avenue, Victoria, British Columbia.

NOTICE IS HEREBY GIVEN that creditors and others having claims against the estate of the above named deceased are hereby required to send them to the undersigned Executor at P.O. Box 580, Victoria, British Columbia, before the 12th day of January, A.D. 1976, after which date the Executor will distribute the said estate among the parties entitled thereto, having regard only to the claims of which it then has notice.

THE ROYAL
TRUST COMPANY
Executor
By its Solicitors,
Messrs. HORNE, COUPAR & COMPANY

NOTICE TO CREDITORS AND OTHERS
IN THE MATTER OF THE ESTATE OF MARGARET JANET USBORNE, LATE OF 374—2254 Cadboro Bay Road, Victoria, B.C., deceased

NOTICE IS HEREBY GIVEN that creditors and others having claims against the estate of the above named deceased are hereby required to send them to the undersigned Executor at P.O. Box 1232, Victoria, B.C., before the 12th day of January, A.D. 1976, after which date the Executor will distribute the said estate amongst the parties entitled thereto, having regard only to the claims of which it then has notice.

CANADA PERMANENT
TRUST COMPANY
Executor
By its Solicitors
MESSRS. HORNE,
COUPAR & COMPANY

NOTICE TO CREDITORS AND OTHERS
KATHERINE ROGERS, DECEASED

NOTICE is hereby given that creditors and others having claims against the estate of Katherine Rogers, Deceased, late of Barrie, Ontario, are hereby required to send them to the undersigned executor at P.O. Box 816, Victoria, British Columbia, before the 10th day of January, 1976, after which date the executor will distribute the said estate among the parties entitled thereto, having regard to the claims of which it then has notice.

THE ROYAL TRUST
COMPANY
Executor
By its solicitors,
JONES, EMERY & CARFRA
P. O. Box 816
Victoria, B.C

SCHOOL DISTRICT NO. 68 (NANAIMO)
395 Wakesiah Avenue
NANAIMO, B.C.
TENDER NO. 131—
PAPER TOWELS/TOILET TISSUE

Tenders are invited for the supply of approximately 1,400 cases Paper Towels and 210 cases Toilet Tissue.

Details and tender forms are available from the undersigned (754 5521) and must be returned no later than 11:00 A.M., January 6th, 1976.

Lowest or any tender not necessarily accepted.

J. H. THORPE
Secretary-Treasurer

NOTICE OF APPLICATION FOR CHANGE OF NAME

NOTICE is hereby given that an application will be made to the Director of Vital Statistics for a change of name, pursuant to the provisions of the "Change of Name Act," by me: Ruth Margaret Jones of 1572 Richardson St. in Victoria, in the Province of British Columbia, as follows:

To change my name from Ruth Margaret Jones to Vanessa Tara Jones.

Dated this 17th day of December, A.D. 1975.

Ruth Jones

PENELAKUT ENTERPRISES LTD.
announces the election of the Board of Directors to be held on December 29th, 1975 at 1:00 P.M. at Kuper Island, British Columbia.

PUBLIC NOTICE

CANADA

ROYAL COMMISSION ON HEALTH AND SAFETY IN GRAIN ELEVATORS

TAKE NOTICE that hearings in Vancouver will be held December 22 and 23, 1975, at the Bayshore Inn, Discovery Room, 1601 West Georgia Street from 10:00 a.m. to 12:30 p.m. and from 2:00 p.m. to 4:00 p.m. These hearings are a continuation of hearings of the Commission which commenced on December 2 to 5 inclusive to adduce evidence primarily respecting the circumstances surrounding the 1973 and 1975 fires and explosions at the Burrard Terminal Elevator. It is expected that future hearings will deal with general safety in elevators and any other incidents regarding fires and explosions.

It is not anticipated that parties will call witnesses at the December 22 and 23 hearings but they may cross-examine witnesses called by the Commission.

Parties who wish the opportunity to call evidence or make submissions concerning any matter covered by the hearings to date are requested to advise the Commission on December 23, so that the necessary time can be arranged.

Dr. W. D. Liam Finn
Commissioner

NOTICE OF APPLICATION FOR CHANGE OF NAME

NOTICE is hereby given that an application will be made to the Director of Vital Statistics for a change of name pursuant to the provisions of the "Change of Name Act," by me: Lori Paulette Schmidt of Osbourne Bay Road in Duncan, in the Province of British Columbia, To change my name from Lori Paulette Schmidt to Lori Paulette Harding.

Dated this 9th day of December, A.D. 1975.

L. P. Schmidt

NOTICE TO CREDITORS AND OTHERS
Re: Estate of Ethel Newman, Deceased

NOTICE IS HEREBY given that creditors and others having claims against the estate of Ethel Newman, deceased, late of 2166 Mt. Newton Cross Road, Saanichton, British Columbia are hereby required to send them to the undersigned Executor at 650 View Street, Victoria, British Columbia, V8W 2N9, before the 21st day of January, 1976 after which date the Executor will distribute the said estate among the parties entitled thereto, having regard only to the claims of which they then have notice.

DATED at the City of Victoria, in the Province of British Columbia, this 10th day of December, 1975.

THE CANADA TRUST COMPANY Executor
MESSRS. HARMAN & COMPANY, Barristers and Solicitors, 540-645 Fort Street, Victoria, B.C. Solicitors to the Executor

NOTICE TO CREDITORS AND OTHERS
RE: ESTATE OF ROBERT BOYD MATIER

NOTICE is hereby given that creditors and others having claims against the Estate of the above deceased, late of Union Club, Victoria, B.C., are hereby required to send them to the undersigned Executor at P.O. Box 580, Victoria, B.C. before the 12th January, 1976, after which date the Executor will distribute the Estate among the parties entitled thereto, having regard only to the claims of which it then has notice.

DATED the 5th December, 1975.

THE ROYAL TRUST
COMPANY — Executor
HARMAN & COMPANY — Solicitors
No. 540-645 Fort Street
Victoria, B.C.

NOTICE TO CREDITORS
IN THE MATTER OF THE ESTATE OF HAZEL FLORENCE LATKOWSKI, DECEASED.

CREDITORS AND OTHERS having claims against the estate of HAZEL FLORENCE LATKOWSKI, DECEASED, formerly of the City of Victoria, Province of British Columbia, are required to send full particulars of such claims to BRIAN KEITH DANCEY and SHARON LOIS GURNEY, Executors of the said Estate, c/o Messrs. Becker, MacAlpine & Co., Barristers and Solicitors, 308/33965 South Fraser Way, Abbotsford, British Columbia, on or before January 15, 1975, after which date the estate will be distributed, having regard only to claims that have been received.

BRIAN KEITH DANCEY and
SHARON LOIS GURNEY,
Executors of the Estate of
Hazel Florence Latkowski,
Deceased.
Becker, MacAlpine & Co.,
Barristers and Solicitors,
308/33695 South Fraser Way,
Abbotsford, B.C.
530-1513 or 853-4808.

Island Auctions
Auction
Sun. Dec. 21, 1 p.m.
Mon. Dec. 22, 7 p.m.
2-DAY AUCTION SALE AT Duncan Farmers Auction
FEATURING
AGS port. colour TV, like new, quantity canned soups, several new chesterfields, Boston rockers, chests, bunk beds, assorted quantity of giftware, fridges, elec. ranges, plus an excellent variety of most everything.
Final Sales Before Christmas
We Do Pickups and
Deliveries, Most Anytime
Phone 748-9396, 724-4742

Chief raps officials

Cowichan Band hit by ban on net fishing

By CRAIG MEREDITH
Colonist Correspondent

Chief Wesley Modeste

DUNCAN — "I wish these people would get off our backs," the Cowichan Indian band chief said Friday, in reaction to the fishing closure order on local rivers effective Dec. 31.

The duration of the ban is expected to be announced next week.

Wesley Modeste, recently elected chief of the Cowichan Band, was commenting on the announced closure of the Koksilah and Cowichan Rivers to net fishing by members of the Cowichan Band as of Dec. 31.

The federal fisheries department and the provincial fish and wildlife branch said Friday that all permits for net fishing on these rivers will be cancelled.

Conservation officer Andy Ackerman, told the Colonist the decision was made because only a small number of steelhead has been entering the Cowichan and Koksilah river systems during the past two years. Also, the increase in stock is expected to be slow.

Net fishing of these fish in fresh water will have too signifigant an effect on the steelhead populations in these rivers," Ackerman said.

Citing statistics for the period from January 2 to March 26, 1975, he said "the catch per unit effort per day for sports fishermen was four steelhead for every hundred days."

The indication of a good river catch is 20 steelhead during 100 days.

During the same time period 1,270 sports fishermen were recorded by fisheries officials on the Cowichan River with a total catch of 59 steelhead.

"The nets have been too efficient in removing steelhead from the Cowichan and Koksilah rivers . . . by removing them the chance of greater escapment to the spawning grounds will occur," Ackerman said.

If the population of steelhead does not increase significantly with the nets removed, he said, measures will be taken to reduce the sports fishing as well.

Ackerman said net fishing by the Cowichan Indians was not causing the depletion in the steelhead run.

"Over the last 30 to 40 years intensive logging in the watershed areas has lowered nature's capability of holding water back, resulting in a disruption of the gravel areas where the salmon have their spawning beds," Ackerman said.

The fisheries officials have asked the Cowichan band's chief and council ot pass on the fishing ban to the band members.

But Chief Modeste says neither he nor the council will take the responsibility of informing the net fishermen.

"The time has come for the fisheries officials to put the onus where it really belongs, not on the backs of the few pensioners and welfare recipients, who supplement their already poor situation with fish from the river."

"The Cowichan Indians, who were here hundreds of years before the whiteman, never caused the depletion in the fishing stock, it has been the forest industry and commercial fishing interests," Modeste said.

He said the Indian has always had to bear the brunt of the whiteman's inability to manage the natural resources — using the example of the slaughter of the buffalo on the Prairies, which had supplied the Indians with clothing and food for centuries.

"It has been our tradition to spear and net in the river as a means to live and also as a form of trading for other goods and services," he said.

Now, Modeste said, the government not only prohibits the Indians from the sale of fish stock as a livelihood, but is infringing slowly on the Indian's right to fish for food.

"Look at the coastline of B.C. and you will find the Indian reserves based on the rivers that are rich with fish," Modeste said, citing the Cowichan, Capiliano and Nass rivers as examples.

"It is our natural food and the government has no right to infringe on this . . . I could not ask my people to stop fishing for something caused by others," Modeste said, adding that it is time the Indian people took a stand on the issue.

Presently, the federal department of fisheries has only issued 20 net fishing permits for elders in the band. It is estimated by fisheries officials that only four or five are in use at the present time due to the high water in the river and the weather conditions.

The conservation officer had originally intended to start net fishing ban on Dec. 15, but after discussion with the Cowichan Band Council, he agreed to wait until Dec. 31, so that the net fishermen could catch the end of the chum salmon run.

It is not known as yet whether the permit cancellation will be lifted before the end of the steelhead run in March.

The conservation officer said department officials are holding meetings now and something should be known by the end of next week.

Centre vote today

DUNCAN — Close to 10,000 Duncan area voters are eligible to go to the polls today to cast, for the third time, their ballots on a $6.3 million community centre referendum.

Residents eligible to vote are those on the voters' list in the city of Duncan, municipality of North Cowichan (southend recreation area) and electoral areas D and E.

Although voters will be asked to authorize the borrowing of $6.3 million, the provincial government has pledged $1.3 million to the project under its Community Recreation Facilities Fund.

The education department and School District 65 have also agreed to contribute 1.9 million dollars towards the project, along with expected federal grants and private donations.

If the federal funding and private donations amount to $700,000, this will leave the taxpayers with approximately $2.3 million to make up through local taxation.

The proposed centre would have an 800 seat auditorium, a multi-purpose hall, ice arena and activity room.

Breathalyzer test on demand ruled

COURTENAY — A 26-year-old Comox man, convicted of causing wilful damage Aug. 16 at the Elk's Club, must submit to a breathalyzer test when requested by RCMP of his probation officer, Judge Anthony Sarich ruled Thursday when sentencing Raymond Parry.

The accused was placed on probation for one year, had sentence suspended, and was ordered to make restitution to the club within two months.

Judge Sarich said Parry must also abstain from excessive consumption of liquor.

Parry is presently in custody serving a term for failure to pay a $600 fine for possession of stolen property, court was told.

North wins short game

MONTGOMERY, Ala. (AP) — A touchdown by Bill Singler of Stanford gave the North a 14-13 comeback win over the South in a Blue-Gray football game mysteriously cut short by three minutes.

The first quarter ran only 12 minutes instead of the customary 15. Blue-Gray officials could offer no explanation, but the timekeeper on the field said the time was cut short at the request of an independent television network which broadcast the game.

There was no explanation either from the network.

Dexter Pride of Minnesota put the North on the scoreboard with a touchdown from one yard out and then Steve Myer of New Mexico threw a 51-yard scoring pass to Singler to beat the South.

The South's points came from a one-yard touchdown plunge by quarterback Phil Rogers of Virginia Tech and two field goals by Bubba Hicks of Baylor.

Hockey scores

American
Nova Scotia 7, Richmond 3.
Springfield 2, Baltimore 1.
Providence 6, New Haven 4.
Hershey 1, Rochester 1.

North American
Beauce 6, Philadelphia 3.
Buffalo 6, Mohawk Valley 5.
Syracuse 6, Binghamton 4.

International
Muskegon 3, Flint 3.
Columbus 8, Dayton 3.
Saginaw 8, Kalamazoo 1.
Fort Wayne 3, Toledo 3.

Central
Tulsa 3, Fort Worth 2.
Oklahoma City 5, Dallas 2.
Salt Lake 6, Tulsa 3.

Ontario Major Junior
Hamilton 11, Kingston 6.
Ottawa 4, Toronto 2.

Quebec Major Junior
Laval 9, Three Rivers 4.
Sorel 4, Chicoutimi 4.
Montreal 5, Shawinigan 4.
Sherbrooke 10, Quebec 0.

B.C. Junior
Langley 5, Maple Ridge 2.

Saskatchewan Junior
Regina Blues 7, Notre Dame 4.
Humboldt 8, Regina Slvr Foxes 1

Western International
Cranbrook 5, Trail 4.
Nelson 3, Kimberley 1.

Braves force tie

Goals 53 seconds apart in the third period enabled Saanich Braves maintain their unbeaten string against Esquimalt Legion.

Rob Coldwell scored at 13:27 and Wayne Larsen connected at 14:20 as the Braves managed a comeback 3-3 tie in the South Island Junior "B" Hockey League game played before a crowd of 427 fans at Esquimalt Sports Centre.

Tom King scored for Saanich in the first period but Gary Bechtold scored twice and John Entzminger scored once for Esquimalt in the second period.

First-place Saanich now has four victories and two ties against second - place Esquimalt this season.

— Rob Duffus photo

Gil Osborne at home with her script

Rough schedule for Bastion couple

Coming to Dinner makes them go out

By JIM GIBSON
Colonist Reporter

One family who's going to dinner this Christmas is that of Gil Osborne.

Cooking a turkey at home for family and friends is definitely out this year for the 27-year-old mother of two who is busy rehearsing for Bastion Theatre's production of The Man Who Came to Dinner opening Boxing Day at McPherson Playhouse.

Juggling the role of mother of a young family with that of wife of Bastion production manager Ian Poole with rehearsals and the usual pre-Christmas chores is something for someone more organized than Ms. Osborne claims to be.

Yet she managed to get all the Christmas gifts bought and wrapped before rehearsals started earlier this month.

A neighbor was found to look after Jamie, 2, and David, seven months, during the daytime rehearsals.

And director Ron Chudley has given the large cast of the Moss Hart and George Kaufman comedy a bit of a break in cancelling Christmas Eve and Christmas Day run-throughs.

But with technical rehearsals keeping both her and Poole at the theatre until midnight, finding a nightime babysitter has become "a hassle."

"I feel guilty about leaving the kids so much but my friends tell me it's quality and not quantity that counts," she said.

As long as Ms. Osborne can wind her acting life through her family life she'll continue with her stage career.

But she wants no part of a theatre family with "us in one place and Ian in another."

Ideally they'd like to settle in a city that has more than one theatre.

But for the time being she finds herself as what one Bastion staff member termed "our leading lady this season."

"I'm the one they're probably going to see the most of," she said to qualify the glowing description.

She plays an aging debutante and secretary in the Kaufman and Hart comedy, the exact opposite — a film siren — in Present Laughter and a quite mad Lady India in Ring Around The Moon.

All different and all challenging enough for the English-born actress and repertory company alumnus who has spent her last couple of years having babies.

She did sneak onto the Bastion stage once before as Anne in last season's topper Butley, when she was seven months pregnant.

Despite all director Edwin Stephenson's worrying, the audience was none the wiser.

But Ms. Osborne did go through two loose-fitting raincoats between the time the show opened in Victoria and ended its up-Island tour several weeks later.

Ms. Osborne met her Canadian husband when he arrived at the Salisbury Repertory Theatre as stage manager during her second season there.

They were introduced only seconds before she was to make her entrance for a technical rehearsal of Private Lives.

When she walked on stage she proceeded to fall through one of the scenery flats.

"Then this rather bored voice said 'Can we take that again Miss Osborne?,'" she recalled.

She claims it was her short-sightedness and not Poole's charm that set her tumbling through the sets.

Provincial COURT

Three young Saanich men were charged Friday in Victoria provincial court with possession of marijuana Thursday in Saanich for the purpose of trafficking.

The charge was read in the court section of Judge Blake Allan against Manjeet Singh Bains, 19, and his brother David Suhkden Bains, 17, both of 3851 Raymond South, and Rico Landucci, 19, of 270 Nicola Place.

Allan remanded the charge to Wednesday for further action after a bail hearing which ended with the judge setting bail at $500 each for Manjeet Bains and Landucci while ordering David Bains released on his own recognizance in the sum of $500.

Publication or broadcast of details given during the bail hearing was prohibited by Allan at the request of Legal Aid duty counsel John Stowell.

□

In the court section of Judge F. S. Green, a suspended sentence and a two-year term of probation were imposed for Suzanne Mae Harvey, 21, of 1137 Mason, who pleaded guilty Nov. 27 to two Victoria charges containing a total of 12 counts of false pretences.

The 12 counts resulted from worthless cheques cashed Oct. 23 to Nov. 3 for a total of $1,153 in goods and cash. A condition of probation was that Ms. Harvey not negotiate any cheques for six months except those providing her with government aid.

□

In the court section of Judge William Ostler, a three-part sentence was announced for Richard John Chabasiewicz, 18, of 897 Selkirk, who was found guilty Dec. 10 after trial of a Victoria charge of theft.

Chabasiewicl, who took an $8.25 music book Sept. 10 from Modern Sound, 766 Fort, was fined $250, put on probation for one year and ordered to do 30 hours of community-service work.

Faulkner to press Time bill

OTTAWA (CP) — State Secretary Hugh Faulkner said Friday he is determined to press on with controversial tax legislation affecting advertisers in Canadian editions of Time magazine and Reader's Digest.

He refuses appeals from some members of Parliament including several Liberals, for delays and modifications in the bill.

He said in an interview he stands by an earlier offer to give Reader's Digest time to become 75 per cent Canadian-owned.

"It's not that I'm stubborn or unyielding," he said, "but I have seen no arguments to convince me to change the bill."

Faulkner said a further delay until late January in giving the legislation final reading will bring the government under strong new pressure to back down.

But expected new lobbying by Reader's Digest and pressure from MPs will not change the government's position, he said.

The bill was to be passed this week but debate was postponed until the Commons returns from a Christmas recess.

OPEN SATURDAY 'TIL 9:30 P.M.

Your Merry Christmas Store — the Bay

For The Fisherman On Your Gift List

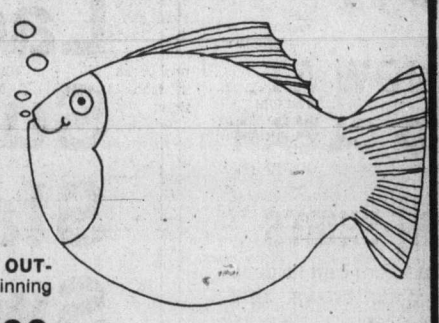

CHILDREN'S SPINNING OUTFITS by Diana. Includes spinning reel and rod. **10.99**

SALMON TROLLING RODS by Blanshard. 2-piece, 8 ft. rod. **15.98**

STEELITE TROLLING REELS (No. 25). For monofilament line. **11.98**

SCOTTY LANDING NET with heavy gauge mesh, folding handle. **15.98**

SCOTTY SALTAIRE DOWNRIGGER with counter. Included is 200 ft. of braided wire line and release clip. **59.99**

SPINNING RODS by Diana in 8 ft. and 9 ft. lengths for ocean casting or steelheading. **19.49 and 21.99**

THE "SILVERS" SPINNING REELS by Diana for salt or fresh water casting.
No. 1500, **22.98** No. 2500, **29.98**
No. 4000, **39.98** No. 7000, **54.98**

FISHING MAGICIAN as advertised on TV. **6.99**

RESCUE FLARE KITS. For boaters. **16.99 and 19.99**

BERKLEY FISHING TRAVEL PACKS. Spin-fly combination, **24.98**
Spinning and fly single, **19.98**

Sporting Goods, Downstairs

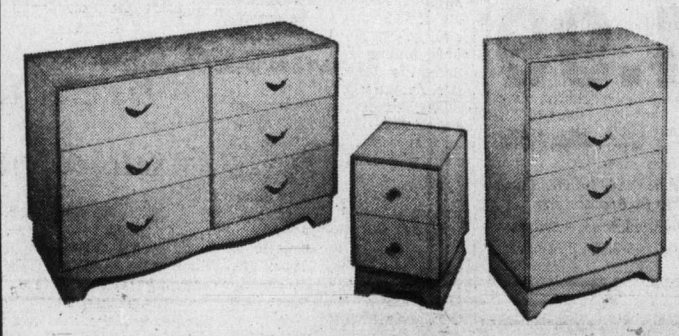

Ready-to-Finish Furniture At Everyday Low Prices

Sturdy, Poplar furniture pieces mostly sanded and ready for a coat of paint or varnish. Drawer hardware included.

6-Drawer Chest (vanity) is 29" high and 47" wide. **49.99**

5-Drawer Chest is 44" high and 24" wide. **44.99**

4-Drawer Chest is 37" high and 24" wide. **36.99**

3-Shelf Bookcase is 37⅛" high and 32" wide. **33.99**

Night Table is 16"x14"x21" **19.99**

Hardware, Downstairs

From the Green Scene

Poinsettias
Three or four big beautiful blooms in a five-inch pot. Annette Hegg species. **2.99**

Foliage Plants for Modern Living (not illustrated)
An interesting and informative book on the caring and nurturing of popular foliage house plants. Full colour illustrations. **2.49**

Tropical Show Plants
A good selection of well-developed feature plants. 8" pot size. **8.99**

Orange Trees
A delightful plant to give or receive this Christmas. 1 gallon size. **10.99**

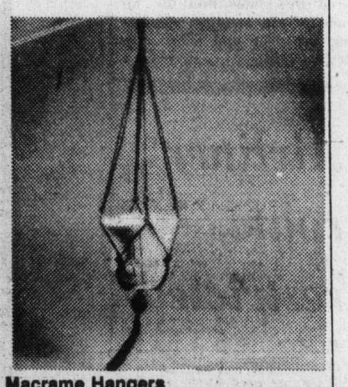

Macrame Hangers
36" long jute hangers with ball and tassel base. Available in a variety of colours. **.99**

Azaleas. 7" pot. **6.99**

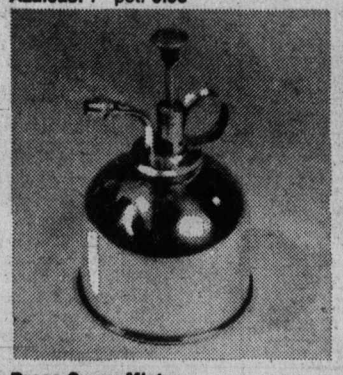

Brass Spray Mister
A thoughtful gift idea for the indoor gardener. Plunger-style brass plated plant mister. **2.99**

Ceramic Planters
Contemporary-looking 10" planters with high gloss finish. In assorted colours. **10.99**

$1.49 specials
Aqua-Rite plastic watering can. 1 qt. size. In green, white, orange or yellow. **1.49 each**
not illustrated:
The Bay's Plastic Mist Sprayer. 16 oz. size. **1.49**

The Garden Shop

Use your Baycard, your good-for-so-many-things card.

OPEN MONDAY THRU SATURDAY 9:30 A.M. TO 9:30 P.M. PHONE 385-1311

Hudson's Bay Company

Loyalists smash rebellion

LOURENCO MARQUES (Reuter) — Loyalist troops have put down a rebellion by about 400 soldiers and police, the Mozambique government said today.

A government communique said the situation had returned to normal after two days of fighting in the capital.

Many casualties were reported.

The battle began at mid-day on Wednesday when a dissident group apparently rose up against a government purge on "corruption and indiscipline in the armed forces."

The communique from the Mozambique Liberation Front (Frelimo) government said loyal troops were patrolling the streets of the capital in force and roadblocks have been set up at main roads into the city.

During the fighting, radio Mozambique reported that reactionary elements were responsible for the "attempt to stop the campaign against enemy activities promoting corruption and indiscipline in the armed forces."

Targets during the brief uprising were the main power and radio stations and the city airfield, from which a South African Airways flight made a hasty exit Thursday.

But the daily flight from Johannesburg landed safely today.

The Frelimo government, which had waged a 10-year guerrilla war against Portuguese rule, came to full power in June when the territory became independent.

The government has been using Chinese-style collective farming systems and political education in a drive to make the country economically viable.

The dissident group apparently rebelled against the rigorous approach and a purge of the largely unpaid army, in which there are no ranks.

Bullets hit Madrid bookstore

MADRID (UPI) — Suspected right-wing gunmen fired on a bookstore Friday, expanding a wave of political violence in Spain.

Conservative politicians denounced a cabinet minister for saying Spain's exiled Communist party chief should be treated like any other Spanish citizen.

The incidents came after the government announced its intention to move toward a new "Spanish democracy."

An employee of the Agora bookstore in the southern town of Cordoba said gunmen fired five shots into the facade of the building, damaging the door and show windows.

Airliner route restricted

MOSCOW (UPI) — The Soviet supersonic airliner starting service next week will fly only cargo over remote, unpopulated areas because "some unresolved questions" remain, an aviation official said Friday.

The needle-nosed TU-144 is to begin twice-weekly flights between Moscow and Alma-Ata, capital of the central Asian republic of Kazakhstan, on Christmas day — 27 days before the Anglo-French Concorde goes into service.

Deputy civil aviation minister Nikolai Bykov was asked at a news conference whether any problems remained with the 1,550 MPH jet. A prototype "Konkordski" crashed at the 1973 Paris Air Show killing 14 persons.

"There are some unresolved questions, but we have found no dangers," Bykov said. "But in order to study these questions we have selected the Alma-Ata route."

Bykov did not spell out what he meant by "unresolved questions." But he said the supersonic planes would not carry passengers until the second half of 1976.

The Anglo-French plane will carry passengers on Air France flights between Paris and Rio de Janeiro and British Airways runs between London and Bahrein.

The TU-144 flights to Alma-Ata will take one hour and 55 minutes to cover the 1,900-mile route, compared with four hours by the conventional IL-62.

OPEN TONIGHT 'TIL 9:30 P.M.

the Bay
Your Merry Christmas Store

saturday specials

CLEARANCE FOR GUYS IN "317"

SHIRTS, PANTS, SWEATERS, NOW AT GREATLY REDUCED PRICES TO CLEAR

SEAFARER STARBOARD JEANS
100% cotton in indigo blue denim. Broken waist sizes 26 to 36.
Regular 12.95 TO CLEAR, ... 9.99

STAR CORDS
Choose navy or beige in broken waist sizes. Most size 32 with some in 30 and 34.
Regular $17. TO CLEAR, ... 9.99

FASHION CORD SLACKS
With pocket detailing. Waist sizes 29 to 36. Beige, brown, navy and black. Not all colours in all sizes.
Regular $18. TO CLEAR, 12.99

CHOCOLAT SHIRTS
Choose from an assortment of plains, stripes and patterns in sizes S.M.L. Not all sizes in all styles.
Regular $12. TO CLEAR, ... 9.99

JOSEPH SPORT SHIRTS
Not all sizes small, medium and large in all colours of chocolate brown, red, black, tan and moss green.
Regular $14. TO CLEAR, ... 9.99

100% SHETLAND WOOL SWEATERS
V-neck pullovers with cable and plain fronts. White, beige, grey, royal blue, rust and black. Sizes S.M.L. Not all sizes in all colours.
Regular $18. TO CLEAR, 12.99

COLLEGEMAN SWEATERS
Choose from an assortment of patterns in broken sizes.
Regular 9.99 TO CLEAR, ... 4.99

"317", Main Floor

Ladies' Sub-Standard Sweaters

Choose one, two or more of these stylish sweaters while they're priced at this super low price. It's a fashion scoop you can't resist! Substandard sweaters from a famous manufacturer, with only minor flaws that will not affect the wear or appearance. All in easy-care acrylic in a variety of colours, sizes small, medium and large.

3.99

Baymart Sportswear, Downstairs

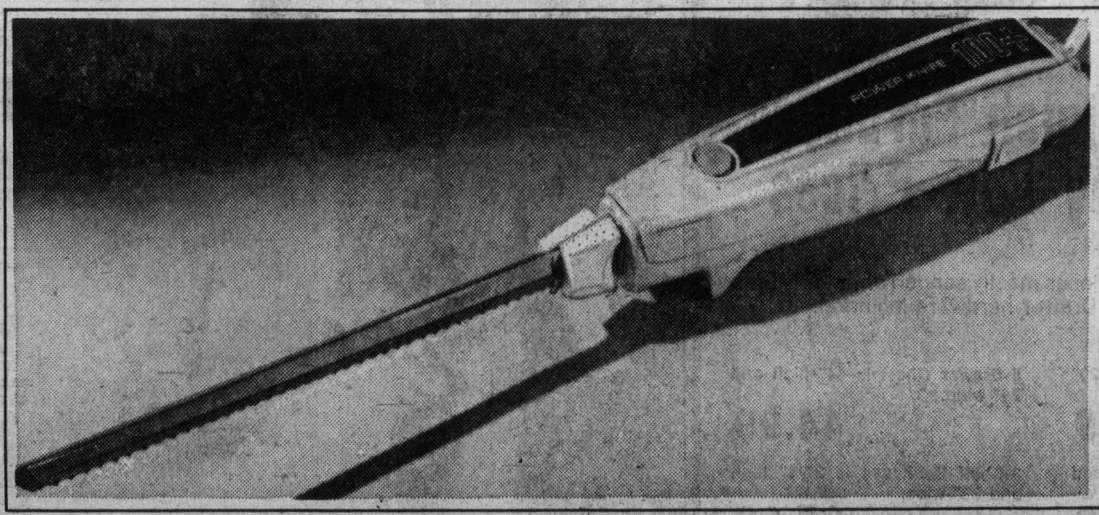

Electric Knife

A special treat for the homemaker on your list. Made by Philips with a balanced handle, slim enough for small hands to hold comfortably. With polished stainless steel twin blades, grease guard and spring loaded on/off button. Gold colour only.

17.88

Housewares, Third Floor

Last Day Saturday For Photos With Santa
A coloured photo of the children with Santa . . . a treasured souvenir of Christmas '75 for relatives and friends. Your last opportunity Saturday between 10:30 a.m. and 4:30 p.m. on the Bay's 4th floor. Single, 1.75; 3/3.75; 6/6.50

Saturday . . . Enjoy A Turkey Dinner
In the Nonsuch Buffet between 11 a.m. and 8 p.m., enjoy a serving of **Roast Breast of Turkey** with apple stuffing, choice of potato and vegetable, mince pie, tea or coffee. 2.99

Where competitive prices are a policy, not just a promise.

Open Saturday 9:30 a.m. to 9:30 p.m. Phone 385-1311.

Hudson's Bay Company

Island
Financial Centre
435 Trunk Road
Duncan
Ph. 746-6181

The Daily Colonist.

Vancouver Island's Leading Newspaper Since 1858

Cloudy, high 6
Weather Details On Page 2

No. 9 – 118th Year | VICTORIA, BRITISH COLUMBIA, SATURDAY, DECEMBER 20, 1975 | 15c Daily, 30c Sunday

One thing's for sure: Gifts will be bigger

500 Fund

It is a season of goodwill, if you take the Colonist 500 Fund as an example.

Contributions to the fund, which annually benefits 500 needy families and individuals in Greater Victoria, have exceeded last year's.

By how much won't be known until Monday when final donations made by mail reach the Colonist.

Colonist staff members were busy Friday tallying last-minute donations to the 5 p.m. deadliine.

Last year donations enabled the sending of $67 cheques to each of the 500 families and individuals whose names were, as usual provided by the Christmas Bureau. This time it is expected that slightly higher sums will go to the recipients.

The 1975 cheques will go to the Post Office Monday where the staff will expedite delivery. Recipients will get their cheques by mail Tuesday in time to do a little Christmas shopping.

The final list of donations will appear in Tuesday's Colonist.

Students of Mount Douglas high school were among those bolstering the fund this week. Grade 11 and 12 students competed in a penny drive — which ended in a tie — and raised $137.50 in pennies.

With other cash raised in a poster - selling ventume, the Mount Doug high total contribution to the fund amounted to $183.02.

And a student raffle for a toy camper van at Fairburn elementary school brought $43.14 when proceeds were matched by a school office donation.

List of latest donations appears on Page 2.

—AP

Bugclipsed

Dr. Harold Zirin of Hale Observatory near Los Angeles was photographing sun. But there was bug in his research, and he found it: a mosquito trapped inside telescope. Zirin was photographing a sunspot, lower centre, which is surrounded by fiery surface of sun.

Fog cripples traffic

Heavy fog snarled traffic by land and air on the Lower Mainland Friday, and cancellation of flights in and out of the Pat Bay Airport stranded hundreds of pre-Christmas holiday travellers.

The fog, ranging from pea soup at Vancouver International Airport to lesser but still-crippling conditions at Pat Bay, moved in Thursday night and was not expected to clear for some days.

So heavy was the fog in Vancouver that motorists were being urged by police to stay off the roads.

At Vancouver International Airport, all departing flights were cancelled, stranding 2,000 travellers. Some in coming flights were re-routed to Abbotsford in the Fraser Valley.

Pacific Western Airlines had to cancel 14 flights in, out or through Pat Bay Airport, and Air Canada cancelled at least one flight — 192 from Victoria to Vancouver.

PWA sent some passengers by bus to Vancouver, Abbotsford or Seattle, but even at the last two points their chances of catching planes in short order were slim.

As many as 20,000 persons were stranded when fog halted the flow at Seattle-Tacoma International Airport Friday.

A spokesman for the weather office at Pat Bay said Friday night he couldn't see an end in sight. He blamed the fog on clear night skies, cool weather, light winds, and pollution drifting south from up-Island pulp mills.

Although airports were socked in, marine traffic has been almost unhampered, according to Victoria Pilotage and Pacific Rescue Centre spokesmen.

Mill Bay-Brentwood ferry service ceased during the daytime Friday, but B.C. Ferries reported all mainland-Island radar-equipped vessels had no problems navigating Friday.

An Air Canada spokesman at Vancouver said the airline can't guarantee seats for stranded passengers today. They will have to go on standby status.

Italy legalizes some drug use

ROME (Reuter) — Parliament has enacted a law which allows possession, for personal use, of small quantities of illegal drugs. The law, expected to come into force soon, increases penalties fr drug trafficking and for the first time in Italy — makes a legal distinction between so-called hard and soft drugs.

Gabon money saves hospital

LIBREVILLE, Gabon (AP) — The Gabon government has announced that the hospital founded by Dr. Albert Schweitzer in Lambarene will continue in operation with government grants. An international organization said last month that the hospital would be closed without government help.

Olive stricken

Mrs. Olive Diefenbaker, 73, wife of former prime minister John Diefenbaker, was admitted to hospital in Bridgetown, Barbados, after suffering mild stroke Thursday night. Canadian sources said she suffered some muscular inhibition from stroke but was conscious and "quite cheerful."

- *Tax-free raises for MPs going ahead*
- *Parliamentary push to fatten own pensions*

Looks more like a thaw

OTTAWA (CP) — Members of Parliament will get a raise in tax-free income starting Jan. 1 despite a government pay freeze presented Thursday as part of its anti-inflation program.

Senators also will benefit under a small-print exception to the promised pay freeze that went generally unnoticed — and prompted not a word of public comment in the House of Commons or Senate.

The 263 MPs, including cabinet ministers, will get an increase in tax-free allowances to $11,300 a year from the present $10,600. The 93 senators receive a raise to $5,600 from $5,300 in tax-free income.

"At our level of income and tax brackets, the $700 extra in tax-free money is equivalent to almost twice that much if it were an ordinary, taxable pay increase," Stanley Knowles (NDP Winnipeg North Centre) said in an interview Friday.

"The government is trying to give the impression that it is freezing our incomes, but it is not," Knowles said. "We're supposed to be setting an example but we're going to get this nice little extra."

What's more, the veteran MP added, that the pay freeze is only partial comes at a moment when the government is trying to push through legislation before Christmas that, among other things, will sweeten future pensions of MPs by about one third. (See Page 7.)

Knowles said he will fight passage of the pensions bill at an extraordinary sitting of the Commons today, called to get the bill through.

MPs voted themselves pay increases of 33⅓ per cent last spring, to a taxable salary of $24,000 plus $10,600 a year tax-free allowance, along with a cost-of-living provision to boost both by a maximum of about seven per cent each Jan. 1.

Senators get $24,000 plus $5,300 in tax-free allowances.

Ministers, parliamentary secretaries and some other officers — about 65 MPs in all — get more.

The cost-of-living provision, tied to an industrial wage index and complicated by a rounding system, was to have generated a Jan. 1 raise of $1,600 a year in taxable income plus $700 in tax-free money, for totals of $25,600 plus $11,300 a year.

Senators were to have received raises of $1,600 taxable plus $300 tax-free.

Those on higher pay rates, including ministers, were in line for raises of $1,700 in taxable pay plus the $700 tax-free stipend — the maximum allowable total raise of $2,400 a year permitted under the anti-inflation controls.

But Thursday night, announcing what was described as "the government's strong commitment to restraint," Treasury Board President Jean Chretien announced:

"We are introducing a bill to freeze the pay of the members of the House of Commons and the Senate for one year — including the salaries of ministers."

Curbs aid price dip for foods

OTTAWA (CP) — The anti-inflation board said Friday that food prices have been declining for the last six weeks.

It said the major reason was seasonally lower prices for some items and it identified the anti-inflation program as a factor.

The board's weekly index of the prices of food for home consumption, previously compiled by the food prices review board, was down 1.75 per cent last week compared with the level in the last week of October.

A major reason was the drop in retail prices of pork and beef, due to the traditionally larger supply in the winter when more hogs and cattle are marketed. The board said pork and beef prices, with the possible exception of hamburger, will likely remain stable during the next few weeks.

Apples were at the lowest price in two years due to high production during the last season and processed fruit prices were stable. However, fresh vegetable prices were up.

Inside

Moluccans cheer as they surrender —Page 3

Probe on crime wanted fulltime —Page 26

	Page
Bridge	30
Churches	6, 7
Classified	28-37
Comics	23
Crossword	31
Editorials	4
Entertainment	12-14
Family	25
Finance	8, 9
Marine Calendar	27
Names in the News	26
Provincial Court	39
Sports	18-21
Television	29

A few holes in the ice

Judges not due for raises anyway and top servants already got theirs

—AP

Peron waves from palace balcony

- **B.C. reaction mainly disapproval. Page 22**

OTTAWA (CP) — Federal and Supreme Court judges, whose salaries Prime Minister Trudeau announced Thursday night were being frozen as part of an anti-inflation drive, were not scheduled for pay raises next year anyway.

The point was raised in the Senate by Jacques Flynn (PC —Quebec), who asked Friday whether Trudeau's statement was "made only from the point of view of public relations."

He said when legislation for judges' salaries was passed "it was understood that the questions would not be put before Parliament for another three years."

Parliament approved in May a bill for retroactive pay awards that raised Supreme Court judges' salaries' by 40 per cent to a total $63,000 annually. Federal Court judges got a 33-per-cent increase to $53,000.

A pay schedule published with the bill indicates no pay raises were due in the year starting April, 1976.

Fifteen-month pay freezes also were announced on salaries for MPs and senators, senior civil servants earning more than $528.85 a week ($27,500 annually) and job openings for civil servants at $577 a week or more ($30,000 a year).

However, cabinet earlier this summer approved annual pay raises up to $120 a week or $6,000 annually for some senior civil servants at the top rank of deputy minister. It would have been some months before they would be due for additional increases.

The federal program to trim $1.5 billion from an unstated level of spending in the financial year starting in April met a hostile reception in the Commons and outside.

Lorne Nystrom (NDP—Yorkton-Melville) said he was particularly concerned it will mean more unemployment, and asked whether any job-creating programs are on the way. Finance Minister Donald

Continued on page 11

Isabel rejects calls to quit

BUENOS AIRES (UPI) — President Isabel Peron clung to power Friday night despite pressure from the armed forces to step aside and let senate leader Italo Luder assume the presidency.

The government broadcast a series of messages calling on the people to resist attempts to overthrow the elected authorities.

The major labor groups supporting Mrs. Peron called for workers to rally in the Plaza de Mayo opposite the Casa Rosada presidential palace to "defend our institutions against unpatriotic minorities trying to bypass the people and plunge the nation into chaos and destruction."

Several hundred persons, mostly young people, went to the plaza where they chanted slogans backing the president but the turnout was far below normal for a Peronist rally.

Military sources said the army commander issued an ultimatum to Mrs Peron to resign as the only way to resolve Argentina's problems peacefully. Air force rebels continued to hold 17 airbases in the Buenos Aires area.

The government rejected the proposal in a defiant message that said "there will be no retreat."

"Isabel Peron is the legal president of all Argentines anything else is disorder and disloyalty," the statement said.

Mrs. Peron met with her cabinet, armed forces commanders and labor leaders for several hours Friday night.

Father, teen survive crash

KAMLOOPS (CP) — A Kamloops pilot and his daughter Friday survived the crash of a light plane about 20 miles west of here. Thomas Wilson, 43, and his daughter Lisa, 14, were the only occupants of the plane that crashed after leaving Kamloops on a flight to Qualicum on Vancouver Island. Cause of the crash was not known.

10 Island seats out of 62 in new house map

By NANCY BROWN

The number of provincial government seats on Vancouver Island should be increased from nine to 10 by the addition of a new riding — North Island — according to the report of the royal commission on redistribution.

At the southern end of the Island, Victoria West should become part of the Victoria riding, moving out of a newly-named Esquimalt-San Juan riding.

These were two of the recommendations contained in a 151-page report released Friday by Provincial Secretary Ernest Hall.

Other recommendations would see slight changes in boundaries on Vancouver Island, and an increase in the total number of MLAs from 55 to 62.

The report recommends increasing representation in the Fraser Valley from eight to 13 seats, and one new seat each in the Burnaby, Kamloops and Prince George areas.

One existing seat in northern B.C. and one in the Kootenays would disappear.

Hall said that although the report had been available during the course of the Dec. 11 provincial election campaign, it had been decided not to release it until now, since its release during the campaign would have been "counter-productive."

He said he hoped the report would be acted on by the incoming Social Credit government since it was brought in by an impartial commission.

The report recommends that the North Island riding should be created north of the Oyster River on the east coast, and include Nootka Sound on the west.

Comox riding would be reduced to take in the area south of Oyster River, east of

Continued on Page 2

Hall
. . . good for 10 years

DISPLAY REAL ESTATE

Pages

CLASSIFIED REAL ESTATE

280 Acreage for Sale and Wanted
240 Business Opportunities
241 Business Opportunities Wanted
247 Commercial or Industrial Properties
258 Condominiums and Townhouses
253 Country Homes and Properties
270 Exchange Real Estate
290 Farms for Sale and Wanted
263 Garages for Sale, Rent, Wanted
293 Gulf Island Properties
250 Houses for Sale
255 Houses Wanted to Buy
295 Listings Cancelled
268 Listings Wanted
271 Lots for Sale
294 Mainland and Out-Of-Province Properties
273 Property for Sale
274 Property Wanted
244 Revenue Property
245 Revenue Properties Wanted
285 Up-Island Properties
266 Waterfront Properties

See 3rd Section of This Newspaper

Lighting contest

CUMBERLAND — The annual Christmas home lighting contest sponsored by the local chamber of commerce, will be held again this year with judging taking place Monday.

Three prizes are being awarded, one for the best decorated window, the best small-medium sized house and the best largest house.

Yorkshire House
DOWNTOWN — 935 FAIRFIELD RD.

OPEN MON. — SAT. 1-5 P.M.

6 ONLY
Two Bedrooms from $43,500
OFFERING THE VERY BEST HOMES IN VICTORIA
GOING FAST — DON'T DELAY

QUIET LOCATION
CLOSE TO BEACON HILL PARK

Canada Trust
REALTOR
595-5171

CUTE, COSY & COMFORTABLE

Freshly re-decorated, no-step, 2-bedroom and den (or 3-bedroom) home in the convenient Oaklands area. Excellent separate 2-car garage. Slate heatilator fireplace. 50'x110' corner lot adjoining park. Super 10¾% existing mortgage. Priced to sell for the young family (or retired couple) at $49,000. Don't wait.

CONVENIENCE PLUS

Immaculate well-maintained 3-bedroom, 1100 sq. ft. home in the very popular Shelbourne-Hillside area. This family home was built only six years ago and features 4th bedroom and 2-pce. bath in full basement. It's close to bus, schools and town and priced to sell. Give us a call. $57,900. MLS.

BILL McCARTER 592-3970 — BOB GIBSON 658-5153

HENDERSON REALTY LTD. 385-9741
Your Participating Green Acres Agent
Home of the 3½% Commission

Slice-of-life scanner excites medics

By JON FERRY
Colonist Reporter

The Royal Jubilee Hospital in Victoria has been taking a close look at a completely new way of taking a closer look inside you.

Dr. John Le Huquet, RJH medical director, says that a revolutionary x-ray scanner of British design could play a vital role in a proposed regional centre for treatment and study of disorders of the brain and nervous system.

Touted as the biggest breakthrough in medical diagnosis since 1895 when Roentgen discovered the x-ray, the computerized scanner is the brainchild of EMI, the British Corporation which recently brought you the Agatha Christie whodunit Murder on the Orient Express.

EMI (formerly Electric and Musical Industries Ltd.), which launched its money-spinning Brain Scanner in 1972, had its senior research engineer, Godfrey Hounsfield, to thank for the detective work.

Back in 1967 Hounsfield, then working on ways to program a computer to recognize the written word, first began to realize just how inefficient conventional x-ray examination was and just how much inside information got wasted.

The typical x-ray procedure, in which different densities of body tissue are recorded as shadow pictures on a film, is very often not sensitive enough to differentiate these densities in the required detail.

And doctors frequently have to inject air or liquid into the body to provide the necessary picture contrast. This can be pretty painful or at least uncomfortable, for the patient.

Hounsfield developed a different "slice" technique, starting with the x-ray of the brain because it was the only part of the body that stayed still enough long enough.

His method was to shoot a narrow pencil-like beam of x-rays through the patient's head to sensitive detectors which measured the amount of ray absorption by the different tissue densities and which relayed the information to a computer.

Deep-searching Brain Scanner at work

Further x-ray "cuts" were made at different angles and literally thousands of absorption readings were assembled and displayed by the specifically-programmed computer.

This provided an accurate cross-section of the patient's brain.

As one Jubilee radiologist put it: "It was as if you had been given a big knife and sliced through the skull."

Let's take a patient with brain cancer, for example.

The normal method is to take a "pneumogram" reading by drilling into the skull and by injecting air into the brain cavities — or to take an "aniogram" reading by injecting an iodine compound into arteries supplying the brain.

Many patients find themselves very much the worse for wear after such procedures which require an (expensive) overnight hospital stay.

With the EMI Brain Scanner the patient would simply lie down on a table with his head placed in what looks like the opening of a dryer machine at the local launderette.

The x-ray beams would slice and the computer would print out, and the whole once nasty, even dangerous affair would be over in a matter of minutes.

"It's one of the biggest discoveries there has been yet," said the radiologist, a man obviously not given to overstatement.

Such a scanner could prove a boon for those suffering head injuries in a car accident and to the many elderly Victorians who have strokes.

It would help brain surgeons to know much more precisely when and when not to operate.

For example, as things stand, it's often hard to detect brain tumors with the present x-ray picture, or to differentiate between a brain hemorrhage or a brain swelling.

And it is often crucial for a brain surgeon to know in advance whether the brain is hemorrhaged or bruised.

With a hemorrhage he might decide to operate. If it was a swelling he might not because of danger of swollen brains oozing uncontrollably out of the hole he's cut.

Accurate diagnosis from a Brain Scanner, notes the radiologist, can help save lives.

He said the first Brain Scanner was introduced in Canada two years ago and that now hospitals in Edmonton and Calgary have them.

It is believed Vancouver General Hospital is getting one—and specialists feel that every major Canadian referral centre for brain disorders should have one.

Any decision to buy one for Victoria will presumably have to await a decision about the proposed regional "neuroscience" centre.

Said Le Huquet: "We could use it tomorrow if we could get one."

Several companies are now in the field and the competition is brisk. EMI meanwhile has just announced the first 16 orders for a computerized scanner that can x-ray the whole body, not just the brain.

The body-brain scanner should fill a big need for a machine able to examine organs like the heart, liver, kidneys, and pancreas, relatively invisible to conventional x-ray machines.

It is expected to cost more than $500,000 — but it could save lives, hospital beds and pain.

considering a change?

REAL ESTATE SALES —MEN —WOMEN

FIND OUT WHAT WHITTOME'S CAN DO FOR YOU —

- Top Commission and sales bonus plan
- In-Office notarial services
- Sales file supervision
- Choice of brand new downtown office or suburban location
- Cross-Canada referral service
- Successful guaranteed purchase plan
- No management competition
- Listing and appraisal assistance
- Adequate financing facilities

We have vacancies for licensed and active sales people who appreciate working in a friendly co-operative atmosphere with other top producers in the Real Estate industry. (Six branches on Vancouver Island.) Whittome's are on the move!!!

Call Now (Confidentially)!!!

Downtown Manager— WES HOBSON S.R.A. 1111 Blanshard Street 388-4271

Royal Oak Manager— JACK KENNER F.R.I., R.I. (B.C.) 4470 West Saanich Road 479-1667

J. H. WHITTOME & CO. LTD.
Est. 1898

EVEN
SCROOGE
Would See the Tremendous Value in This Beautiful Executive Home

Over 2400 sq. ft. of luxury living. Magnificent views are yours from the entertainment-sized living room with beamed ceilings and free-standing stone fireplace, large dining room, 3 bedrooms (huge master with walk-in closet and 4-piece bath). The lower level offers a rec room with old brick fireplace, 4th bedroom, a large office or den, bathroom, laundry room and extra storage. MLS $108,500. Call:

M. K. Lawson 479-8813 or M. A. Ruddy 656-4089

PARK PACIFIC INVESTMENTS
383-4124

NOW
Is the Time to View . . .
Waltham House
EXCEPTIONAL VALUE

These well-priced condominium homes are selling fast! To be sure of a good choice . . . Come in today!

Visit 1101 Hilda — Corner of Cook and Hilda
View Mon.-Sat. 1-5 p.m.

See these bright spacious two-bedroom suites that have 1½ or 2 bathrooms. Waltham House is located in an ideal neighborly part of town — close to shopping, buses, Beacon Hill Park and the Dallas waterfront.

Gross Est. Taxes $392-$520 (less your provincial Home Owner's Grant) and Est. Assessment $41.03 to $44.93 per month.

Priced from $39,000

For Special Viewing Appointments, Morning or Evening, Call 592-2407

Whyte & Gower
Victoria's Leading Condominium Brokers
Oak Bay Properties Ltd. 2227 Oak Bay Avenue

Kara Vista
2626 Blackwood St.

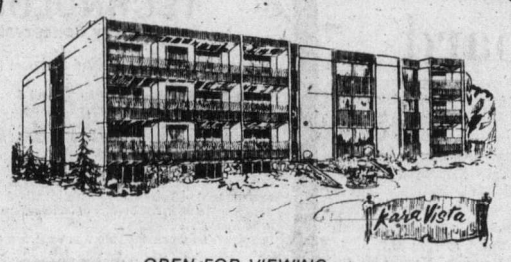

11½% Financing
ONLY A FEW REMAINING
Only $39,500 to $43,500

- Two-bedroom condominiums
- Large suites — average 1,200 sq. ft.
- Crestwood maple cabinets in kitchens with large eating area
- Quiet location
- Close to shopping, transportation
- Fridge and stove included
- Mortgage available up to 85% of price at 11½% over 30 years.

OPEN FOR VIEWING
1 P.M. to 5 P.M., MON. to SAT.

Exclusive with
F. G. Carver & Co.
Prior Appointment 595-8664
Open House 388-9242

OPEN HOUSE—9211 Lochside Drive

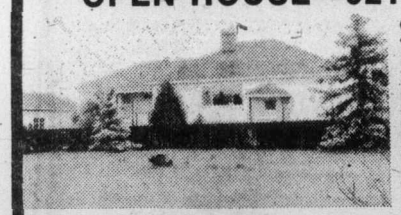

SIDNEY

SATURDAY 20TH—1 to 4 P.M. SUPERB SEA VIEWS

This family residence offers excellent location and versatility. Large living room with fireplace, family room with fireplace, a dream kitchen with cupboards galore, 3 bedrooms, 2 bathrooms, sewing room, walk-in closet. Many extra features. Glass sliding doors to large private sundeck, separate garage. This is a beautiful waterfront home. Offered at $102,700.

In attendance: MARY MOODY 477-0191 or res. 652-5681

LOWEST PRICED NEW 2-BEDROOM CONDOMINIUM APARTMENT HOMES ON TODAY'S MARKET

WINDSOR MANOR—848 ESQUIMALT RD.

Priced from $33,900. Choice of Floor Plans (some with ensuite baths). Complete with Appliances and Drapes, etc.

Vendors anxious to close out Project.

ALL REASONABLE OFFERS CONSIDERED

Display Suite No. 2 Open Mon.-Sat. 1:30 - 4:30

1125 Douglas — the Permanent — Phone 382-9191

Special Viewing Appointments, Call Herb McDonald, 658-8844

Enjoy unsurpassed views from your new hi-rise home

Clarence House
139 CLARENCE
between Simcoe and Niagara

OPEN DAILY 1:30-4:30
(Except Sunday and Holidays)

$66,000

One only at this most reasonable price. View over Beacon Hill Park and the city. Two bedrooms, two full bathrooms, 1250 sq. ft. Condominium-home.

Other homes available from $70,000 to $76,000

Decide Today!
We can offer Full Market Value for your Present Home — Variety of Trade-In Options available.

CALL 592-2407
For Further Information
EXCLUSIVE AGENTS

Whyte & Gower
Oak Bay Properties Ltd. 227 Oak Bay Ave.
"Victoria's Leading Condominium Brokers"

40% drop in mail

COURTENAY — Volume of mail passing through the post office here is down by about 4 per cent compared with last year's pre-Christmas rush.

Postmaster William Bailey said that in the period Dec. 1 to Dec. 14 the amount of mail passed through cancelling machines was 103,946 pieces compared to 177,281 pieces of mail in the corresponding period last year.

The drop in mailing has resulted in fewer persons being hired as temporary help this Christmas, Bailey said.

2nd suspected bomb factory

LONDON (UPI) — Scotland yard Wednesday uncovered another suspected Irish Republican army bomb factory in London, the second bomb factory discovery in the British capital in less than four days.

NEW YEAR'S EVE
PRIZES FAVOURS
HARPO'S
1976
FOR YOUR SEASON'S ENJOYMENT
Best of Friends
DECEMBER 8 through to JANUARY 3
RESERVATIONS & ENQUIRIES
CONCERNING OUR NEW YEAR'S EVE CELEBRATION
Telephone 385-5333
Seasons Greetings
from the Staff at HARPO'S CABARET

北京酒家
PEKING HOUSE
RESTAURANT
AT THE HEAD OF CHINATOWN
"The place for authentic Chinese food"
Different Dinner Special Each Week
OPEN EVERY DAY FREE HOME DELIVERY
Monday to Thursday, 4:30 p.m. to 1 a.m.
Friday and Saturday, 4:30 p.m. to 2:30 a.m.
Sunday, 4:30 p.m. to 10:30 p.m.
1706-8 Government St. 385-5521 386-3633

The James Bay Inn
DANCING TO THE SOUND OF
"THE NEW FRIENDS"
THE FOGHORN
270 GOVERNMENT RESERVATIONS 384-7151

Ottawa raises basic wage

OTTAWA (CP) — Labor Minister John Munro said Friday the federal minimum wage will increase 30 cents on April 1 to $2.90 an hour.

Only about 13,500 of the 550,000 employees covered by the Canada Labor Code are at the current federal minimum of $2.60 an hour, but thousands more are earning salaries between $2.60 and $2.90.

Munro said in an interview the increase will benefit 20,300 workers in industries under federal jurisdiction, including employees of government-owned hotels, railway workers and bank employees.

Increases in federal minimum wage are important indicators to the provinces, although the B.C. rate, currently $2.75, will jump to $3 an hour Jan. 1.

A Munro aide said provinces "usually raise their minimum wages after the federal government does.

"There also will be a lot of spin-offs in the sense that some people near the minimum wage will use the minimum as a base when they work out their own contract demands," the aide said.

The last increase in the federal minimum wage took effect July 23, when it was raised by cabinet order to $2.60 an hour from $2.40.

A higher federal minimum wage will put pressure on such provinces as Prince Edward Island — which has a minimum of $2.30 an hour — to raise their rates.

Newfoundland's minimum wage currently is $2.20 an hour, but the government announced in a budget Nov. 20 that the rate would be raised to $2.50 hourly on Jan. 1.

Nova Scotia's base rate of $2.25 an hour is being raised to $2.50 Jan. 1 and New Brunswick is expected to announce shortly an increase in its minimum, which now is $2.30 an hour.

The Alberta minimum is $2.50 and Manitoba's is $2.60. The Saskatchewan hourly minimum, now $2.60, is expected to increase next year to $2.80.

Gay Nineties Spare Rib House
NEW YEAR'S EVE
PRE-PARTY DINNER
AND SING-IN
With Ken Peaker and R. McIntosh
SITTINGS 6 P.M. THRU 9 P.M.
DINNER MENU
KING SPARERIBS
or
NEW YORK STEAK
OUR FAMOUS SALAD
FRENCH GARLIC BREAD
BEVERAGES!
Includes a gratuity
ONLY $26.00 COUPLE
RESERVE NOW
CHERRY BANK HOTEL
385-5380 385-5380

Estrogen, cancer linked

WASHINGTON (UPI) — A U.S. Food and Drug Administration advisory panel recommended Friday that estrogen drugs for post-menopausal women be labelled to warn users they may be running a risk of uterine cancer.

The panel also recommended that women be told to use the drug only on a "start and stop basis" rather than for continual therapy.

The report by the committee on obstretics and gynecology followed a public hearing this week in which Dr. Sisney Wolfe of Ralph Nader's health research group said the drug industry was "hustling" estrogen and 8,000 to 16,000 more cases of uterine cancer had been found among users of the drug than would be expected in the general population.

Similar findings on the cancer risk were reported recently in the New England Journal of Medicine.

The FDA said it had the panel's recommendations "under advisement."

The committee "recognized the usefulness and need for these products," the agency said "and recommended their continued availability."

The drugs have been widely prescribed for "hot flushes" and other problems suffered by post-menopausal women who require estrogen replacement.

Women will join men in space

LOS ANGELES (AP) — Male and female scientists without astronaut training will be aboard Spacelab, when the U.S. National Aeronautics and Space Administration sends it into orbit in the 1980s, officials say.

Spacelab officials at Rockwell International's space division told reporters Thursday the only health criteria for the scientists will be minimum physical fitness and the ability to withstand moderate gravity pull and to function in a weightless state.

Program officials said the halfway point has been reached in the development of the $500-million reusable shuttle-spacecraft designed for missions of from seven to 30 days. The European Space Agency, formed by 10 European countries, will join the missions.

The four scientists aboard Spacelab will perform experiments involving observations of the earth, communication and navigation, physics and life sciences.

A NASA spokesman said the cost of each of the scheduled 570 Spacelab missions between 1980 and 1991 will be shared by all the countries taking part based on a formula still to be devised.

Advertisers . . .
Please note these copy deadlines
for classified and display advertising for the coming holidays

Classified Advertising Deadlines . . .

For Your Ad to Start on
SATURDAY, DEC. 27th
. . . In the Colonist
Semi-Display Deadline: 12 Noon, Wed., Dec. 24
Regular Classified: 5 p.m. Wed., Dec. 24
. . . in the Times
Semi-Display Deadline: 4 p.m., Wed., Dec. 24
Regular Classified: 5 p.m., Wed., Dec. 24

For Your Ad to Start On
FRIDAY, JANUARY 2nd
. . . In the Colonist
Semi-Display Deadline: 12 Noon, Wed., Dec. 31
Regular Classified: 5 p.m., Wed., Dec. 31
. . . in the Times
Semi-Display Deadline: 4 p.m., Wed., Dec. 31
Regular Classified: 5 p.m., Wed., Dec. 31

For All Other Dates
Regular Classified Deadlines Apply

Display Advertising Deadlines

For Your Ad to Start on
SATURDAY, DECEMBER 27th
. . . in the Colonist — Deadline: 12 Noon, Tues., Dec. 23
. . . in the Times — Deadline: 5 p.m., Tues., Dec. 23

For Your Ad to Start on
SUNDAY, DEC. 28th
. . . in the Colonist — Deadline: 12 Noon, Wed., Dec. 24
For Your Ad to Start on
MONDAY, DEC. 29th
. . . in the Times — Deadline: 12 Noon, Wed., Dec. 24

For Your Ad to Start on
TUESDAY, DECEMBER 30th
. . . in the Colonist — Deadline: 5 p.m., Wed., Dec. 24
. . . in the Times — Deadline: 5 p.m., Wed., Dec. 24

For Your Ad to Start on
WEDNESDAY, DECEMBER 31st
. . . in the Colonist — Deadline: 12 Noon, Mon., Dec. 29
. . . in the Times — Deadline: 5 p.m., Mon., Dec. 29

There will be no newspapers published January 1st

For Your Ad to Start on
FRIDAY, JANUARY 2nd
. . . in the Colonist — Deadline: 12 Noon, Tues., Dec. 30
. . . in the Times — Deadline: 5 p.m., Tues., Dec. 30

For Your Ad to Start on
SATURDAY, JANUARY 3rd
. . . in the Colonist — Deadline: 12 Noon Wed., Dec. 31
. . . in the Times — Deadline: 5 p.m., Wed., Dec. 31

For Your Ad to Start on
SUNDAY, JANUARY 4th
. . . in the Colonist
Deadline: 12 Noon, Fri., Jan. 2

NOTE:
These are NO PROOF Deadlines
• If one proof is required the copy deadline should be advanced by one working day
• If two proofs are required the copy deadline should be advanced by two working days

The Victoria Times • The Daily Colonist

MOOD RINGS
ARE HERE!
It changes colors to reflect your moods
ONLY $5.00
WHILE THEY LAST!
ROSE'S LTD.
JEWELLERS
1317 DOUGLAS ST.

Sounds like Christmas
C-FAX 1070

The Daily Colonist.
(ESTABLISHED 1858)

WE BUY CARS-TRUCKS FOR $ $ CASH $ $
peter pollen ford

First of Wilkinson Road jailbreak 10 nets five years

By FRED CURRIE and BRUCE LOWTHER

A 28-year-old Ontario man Friday became the first of the Wilkinson Road jailbreak 10 to be sentenced after recapture when a Nanaimo judge ordered a five-year prison term for four crimes during the fugitive's 38 hours of freedom.

John Edward Wonnacott pleaded guilty before Judge Jack Caldwell to a Nanaimo charge containing one count of armed robbery, two of break-in and theft and one of possession of a known stolen car.

He was imprisoned for five years for the robbery and two years for each of the other crimes. The judge said the sentences would run at the same time but the five-year total would be in addition to any time Wonnacott is already serving.

Wonnacott was sentenced Jan. 31, 1971, in Vancouver, to 11 years, six months and 15 days for three robberies, assault causing bodily harm, theft and parole forfeiture. He will not begin serving the new five-year term until that time is concluded.

And he still faces a Saanich charge of escaping after 10 inmates in the maximum-security awaiting-trial section of the maximum-security jail pried open the bars of a games-room window Tuesday night.

Officials were uncertain Friday when Wonnacott and Glenn John Glowa, 34, arrested with him Thursday morning near Parksville, would be returned to Victoria to be charged with escaping.

Canadian law stipulates that sentences for escaping must be added to any other sentence and must be served first before the escaper resumes his original term.

Wonnacott and Glowa were in the Saanich jail awaiting trials March 29 on several charges including separate ones of escaping Nov. 26 from William Head.

Glowa was charged before Caldwell with armed robbery, two break-ins, possession of a known stolen car and possession of known stolen guns and clothing. Legal Aid duty counsel Charles Groos asked that he be remanded to Monday for further hearing.

After Wonnacott's pleas of guilty, prosecutor Jack Gibson said the known stolen car was a 1974 Torino taken soon after the jailbreak from 4065 Carey in Saanich and the homes at 671 Haliburton and 730 Shoreline in the Nanaimo were entered about 2:45 a.m. Wednesday, or four hours after the break.

Gibson said a .303 calibre rifle, a watch, clothing, food, liquor and beer were taken on Haliburton and clothing and a pellet pistol were taken on Shoreline.

Nothing was heard of Wonnacott for about 32 hours. Then, at 10:30 a.m. Thursday, two men got out of the Torino and brandished a pellet gun and a rifle at Chase River resident Stanley James, 65, as he collected wood just off the Island Highway south of Nanaimo. The spot was five miles from the two homes.

Gibson said James lost his wallet containing $100, his car was taken and electrical tape was used to tie his hands behind his back. He was left in the Torino but soon stumbled out, then down to the highway.

The prosecutor said James stood there with hands still tied behind his back but no car would stop until he finally lay on the road in front of one vehicle. Police were notified and James' car was stopped at 11:50 a.m. at an RCMP roadblock near Parksville.

Wonnacott indicated to Caldwell that he wanted to be sentenced at once. Police said earlier Wonnacott recently asked federal corrections authorities to allow a sex-change operation in a prison hospital. The request was refused.

Of the 10 men listed by police after the break, only Victoria resident Peter George MacLean, 24, remained on the loose late Friday.

He was awaiting preliminary hearing April 9 on a Colwood charge of a break-in with intent Nov. 17 and his parole from a previous sentence had been suspended.

In Victoria provincial court, separate charges of escaping were read Friday morning against the three men arrested Thursday afternoon by Victoria police in a cluttered storage area beside a basement suite at 1320 Coventry in Victoria West.

Gerald Paul Ritchie, 29, appearing before Judge William Ostler, chose trial by county court judge without a jury. The charge was remanded to Tuesday amid indications defence lawyer Robert Johnston might waive a preliminary hearing.

William Harold Mack, 27, and Lawrence Stanley Shisler, 31, appeared before Judge Blake Allan. Both said they wanted to talk to a lawyer and were remanded to Tuesday for further hearing.

Kenneth Graham Moorhouse, 28, and Donald William Thomson, 42, arrested at Spectrum school in Saanich within hours of the break, appeared Wednesday afternoon in the court section of Judge D. K. McAdam.

Moorhouse, appearing first, asked to speak to a lawyer and was remanded to Tuesday. Thomson pleaded guilty and will be sentenced Christmas Eve.

William Paul Murray, 27, and Larry Alan Preston, 32, were arrested Wednesday afternoon in an upstairs suite at 1725 Bank and appeared the next day before McAdam. Preston said he wanted to see his lawyer and was remanded to Tuesday while Murray was put over to Wednesday without comment.

Ritchie had been due to appear Thursday in Ostler's court section for preliminary hearing of a Saanich robbery charge in a $443 service station holdup Sept. 4. The hearing took place Friday and ended with Ritchie's committal to a higher court for trial.

Saanich police said Friday one of three cars stolen not far from the jail in the hours after the break was still missing — a white 1964 Nova with B.C. licence plates VJC-767.

They added thefts of three bicycles in the jail area at the time of the break now were not believed to be connected with it.

While the hunt for MacLean continues, many court appearances linked to the jailbreak are due next week and a corrections official will conduct an inquiry Tuesday at the jail into possible negligence by three staff members under temporary suspensions.

Referendum

Centre vote today.

DUNCAN — Close to 10,000 Duncan area voters are eligible to go to the polls today to cast, for the third time, their ballots on a $6.3 million community centre referendum.

Residents eligible to vote are those on the voters' list in the city of Duncan, municipality of North Cowichan (southend recreation area) and electoral areas D and E.

Although voters will be asked to authorize the borrowing of $6.3 million, the provincial government has pledged $1.3 million to the project under its Community Recreation Facilities Fund.

The education department and School District 65 have also agreed to contribute 1.9 million dollars towards the project, along with expected federal grants and private donations.

If the federal funding and private donations amount to $700,000, this will leave the taxpayers with approximately $2.3 million to make up through local taxation.

The proposed centre would have an 800 seat auditorium, a multi-purpose hall, ice arena and activity room.

PPWC backs contract

VANCOUVER (CP) — The 5,000 members of the Pulp, Paper and Woodworkers of Canada have voted 78 per cent in favor of a two-year contract with British Columbia paper mills, PPWC president Reg Ginn said Friday.

He said the contract will increase the hourly base rate of $5.10 by $1.04 in the first year, and by 81 cents in the second year. The pact, which also provides new pension and vacation benefits, is retroactive to July 1.

The workers, along with another 8,000 members of the Canadian Paperworkers Union, went on strike July 16 but went back to work in early October when the provincial government legislated a 90-day end to four labor disputes and ordered the parties to resume bargaining.

The PPWC said it reluctantly recommended the settlement to its members because the industry said it was its last offer. The CPU is still voting on the offer.

More news of Island Page 10

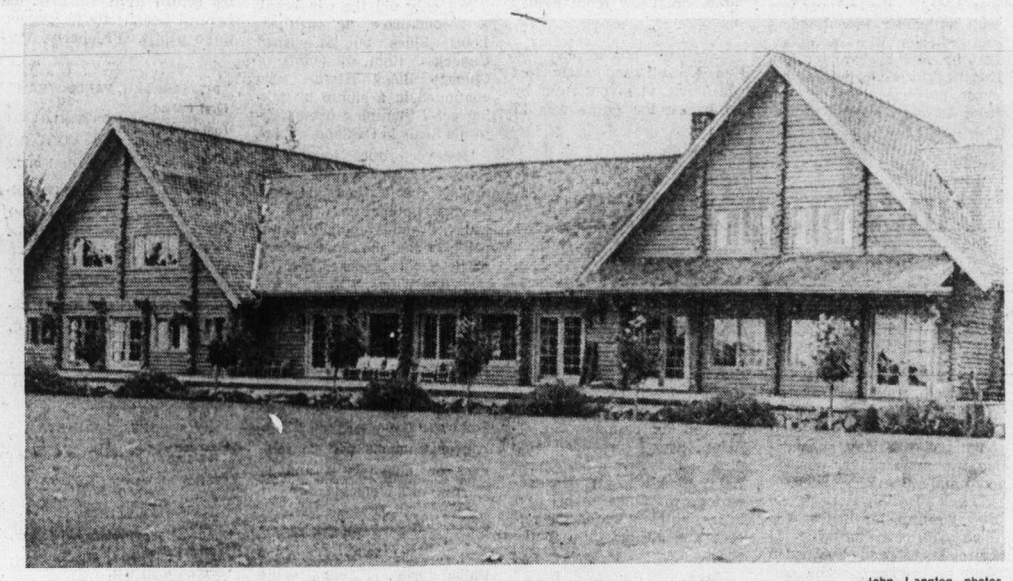

—John Langton photos

Eaglecrest Lodge believed to be largest log building in Canada

Log structure

Expansion planned for lodge

QUALICUM BEACH — The Eaglecrest Lodge, believed by local residents to be the largest log building in Canada, is planning a major expansion for next year.

The lodge, located on the waterfront just outside the village, now has 11 guest rooms, and a ground floor area of more than 5,600 square feet.

In 1951, Queen Elizabeth II, then Princess Elizabeth, and Prince Phillip stayed at the lodge during their tour of B.C.

The addition will be constructed of logs, add 24 guest rooms and an indoor tennis court.

The original lodge was built in 1934 by General A. D. McRae, who was a senator at the time, and used local lumber for building while clearing the land for farming.

Large lounge, 45 by 55 feet, has huge fireplace

In 1961, a fire destroyed the original building.

The owner at the time, Leonard Boultbee, rebuilt the lodge making it larger but retaining much of its original appearance.

Recently a group of Nanaimo businessmen bought the lodge and the six acres of gardens and lawns on which it stands.

Island Hall Hotel

Village's largest employer locks out union members

PARKSVILLE — Parksville's Island Hall Hotel, the village's largest employer, has locked out members of the Beverage Dispensers and Culinary Workers Local 835 in a dispute over wages.

Shop steward Mrs. R. Ricard said union members voted 39 against, and 10 in favor of a contract offered by the hotel.

Non-union employees voted 17 to 9 in favor of the contract.

The union says Island Hall employees are not being paid the wages they should be getting. "For instance, a janitor should be getting $4.23 an hour starting Nov. 1, 1975, but the Island Hall has offered only $3.48," Mrs. Ricard said.

Allen Smallenberg, manager of the hotel, says the problem is "not only wages, although that is of concern to the employees.

"The biggest problem is the union's insistence on the nature of the contract to be signed."

The Island Hall has always been recognized as a "resort hotel" with different patterns of business than commercial hotels, said Smallenberg.

"The union has insisted this year that Island Hall sign an identical contract to that used for all other hotels, some of which are not much more than beer parlors. To sign such a contract would be to abdicate our responsibility to manage prudently, and result in jobs for no one," the manager said.

Citing the importance to Parksville of the Island Hall's trade, Smallenberg has asked for continued public patronage while staff at the hotel is being "re-organized."

"Our staff are welcome to continue in their work. We are proud of our staff and of the standard of service they provide, and we want to maintain those standards. The wages paid, and the working conditions, will be those which we offered to the union with only minor modifications," Smallenberg said.

Chief raps officials

Cowichan Band hit by ban on net fishing

By CRAIG MEREDITH
Colonist Correspondent

DUNCAN — "I wish these people would get off our backs," the Cowichan Indian band chief said Friday, in reaction to the fishing closure order on local rivers effective Dec. 31.

The duration of the ban is expected to be announced next week.

Wesley Modeste, recently elected chief of the Cowichan Band, was commenting on the announced closure of the Koksilah and Cowichan Rivers to net fishing by members of the Cowichan Band as of Dec. 31.

The federal fisheries department and the provincial fish and wildlife branch said Friday that all permits for net fishing on these rivers will be cancelled.

Conservation officer Andy Ackerman, told the Colonist the decision was made because only a small number of steelhead has been entering the Cowichan and Koksilah river systems during the past two years. Also, the increase in stock is expected to be slow.

Net fishing of these fish in fresh water will have too signifigant an effect on the steelhead populations in these rivers," Ackerman said.

Citing statistics for the period from January 2 to March 26, 1975, he said "the catch per unit effort per day for sports fishermen was four steelhead for every hundred days."

The indication of a good river catch is 20 steelhead during 100 days.

During the same time period 1,270 sports fishermen were recorded by fisheries officials on the Cowichan River with a total catch of 59 steelhead.

"The nets have been too efficient in removing steelhead from the Cowichan and Koksilah rivers . . . by removing them the chance of greater escapment to the spawning grounds will occur," Ackerman said.

If the population of steelhead does not increase significantly with the nets removed, he said, measures will be taken to reduce the sports fishing as well.

Ackerman said net fishing by the Cowichan Indians was not causing the depletion in the steelhead run.

"Over the last 30 to 40 years intensive logging in the watershed areas has lowered nature's capability of holding water back, resulting in a disruption of the gravel areas where the salmon have their spawning beds," Ackerman said.

The fisheries officials have asked the Cowichan band's chief and council ot pass on the fishing ban to the band members.

But Chief Modeste says neither he nor the council will take the responsibility of informing the net fishermen.

Chief Wesley Modeste

"The time has come for the fisheries officials to put the onus where it really belongs, not on the backs of the few pensioners and welfare recipients, who supplement their already poor situation with fish from the river."

"The Cowichan Indians, who were here hundreds of years before the whiteman, never caused the depletion in the fishing stock, it has been the forest industry and commercial fishing interests," Modeste said.

He said the Indian has always had to bear the brunt of the whiteman's inability to manage the natural resources — using the example of the slaughter of the buffalo on the Prairies, which had supplied the Indians with clothing and food for centuries.

"It has been our tradition to spear and net in the river as a means to live and also as a form of trading for other goods and services," he said.

Now, Modeste said, the government not only prohibits the Indians from the sale of fish stock as a livelihood, but is infringing slowly on the Indian's right to fish for food.

"Look at the coastline of B.C. and you will find the Indian reserves based on the rivers that are rich with fish," Modeste said, citing the Cowichan, Capiliano and Nass rivers as examples.

"It is our natural food and the government has no right to infringe on this . . . I could not ask my people to stop fishing for something caused by others," Modeste said, adding that it is time the Indian people took a stand on the issue.

Presently, the federal department of fisheries has only issued 20 net fishing permits for elders in the band. It is estimated by fisheries officials that only four or five are in use at the present time due to the high water in the river and the weather conditions.

The conservation officer had originally intended to start net fishing ban on Dec. 15, but after discussion with the Cowichan Band Council, he agreed to wait until Dec. 31. so that the net fishermen could catch the end of the chum salmon run.

It is not known as yet whether the permit cancellation will be lifted before the end of the steelhead run in March.

The conservation officer said department officials are holding meetings now and something should be known by the end of next week.

Breathalyzer test on demand ruled

COURTENAY — A 26-year-old Comox man, convicted of causing wilful damage Aug. 16 at the Elk's Club, must submit to a breathalyzer test when requested by RCMP of his probation officer, Judge Anthony Sarich ruled Thursday when sentencing Raymond Parry.

The accused was placed on probation for one year, had sentence suspended, and was ordered to make restitution to the club within two months.

Judge Sarich said Parry must also abstain from excessive consumption of liquor.

Parry is presently in custody serving a term for failure to pay a $600 fine for possession of stolen property, court was told.

—Rob Duffus photo

Burrows fields questions while coach Patterson ponders

Burrows ineligible for finals

By JIM TANG

Stunned.

Consternation, indignation and frustration have followed the initial reaction but the Canadian men's softball champions are still reeling from the news that they will have to make their bid for the world championship without the player many rate as the best in Canada.

Victoria Bate, only a month away from departure to New Zealand and a shot at the game's biggest prize, were told Wednesday night that catcher Bob Burrows in ineligible to play in the world championship. After two days of checking out the information, club-manager Jack Bell released the sad news on Friday evening.

Burrows is barred by a clause in the constitution of the International Softball Federation which makes ineligible any player who has signed a professional contract in any sport and received remuneration accordingly.

The Victoria catcher was a professional baseball player for five years in the farm system of the Kansas City Royals, and while he hasn't played professionally for three years, there is no provision for reinstatement in the ISF constitution and there doesn't appear to be any chance at all that Burrows will be able to play.

Also missing the chance to help win a world championship is Andy Konopacki, the Vancouver pitcher who was added to the roster, along with lefthander Pete Landers and infielder Jim McMillan, for the world championship. Konopacki is ineligible because he once signed a contract to play in the professional Western Canada softball league.

Although it has been reported that there have been at least two Canadian attempts to have the clause about professionalism deleted from the ISF constitution, most Canadian clubs appeared unaware of its existence and there was an ironic twist to the discovery that it made Burrows, and Konopacki, ineligible.

It appears that the host New Zealand team informed Claude Deschamps that two of their players were going to be barred because of having played professionally at one time in some sport, and that caused the president of the Canadian Softball Federation to remember having read that Burrows once played baseball professionally.

Deschamps did what he had to do, telephoning Bell on Wednesday to inform him that under ISF rules Burrows was ineligible for the world championship and that the Canadian team could be disqualified if he was used.

Not even defeat in the 1974 Canadian final hurt the Victoria club more than the news that Burrows would be unable to play.

"It's archaic," was about the mildest thing that Bell could find to say about the rule.

Coach Joe Patterson was distraught.

"He's the best softball player in Canada," Patterson said about his slugging catcher. "It's a damned shame that he won't be able to play for his country by such a silly rule."

Most upset of all was Burrows, who had been keenly anticipating his second appearance in international competition as a member of a Canadian team.

"I played for my country before, and it's a great feeling," said Burrows, who played on the Canadian basketball team in the 1967 Pan American Games in Winnipeg.

The bitterly disappointed Burrows talked about putting the matter in the hands of a lawyer, but the problem of where a court decision could be made on a clause in the constitution of an international sports organization tends to make this action unlikely.

Any change would almost certainly have to come from within the ISF, and the chances appear remote at the moment.

Bell has talked to D. E. Porter of Oklahoma City, the ISF president, and reported that Porter showed no inclination to make any effort to try and bring about a change.

Deletion of the controversial clause has been brought up twice without success. Only Canada and the U.S. seemed anxious for a change, and the ISF includes a number of small nations who not only have no professional athletes but also delight to oppose the U.S.

"There surely doesn't seem to be much hope that Bob will be able to play," Patterson said. "But I hope that he will come with us to New Zealand. Even if he can't play or coach he can help us by being there."

Patterson has lined up a replacement for Burrows, and is still undecided about a replacement for Konopacki.

Agreeing to join Bates for the world championship is Norm McLeod, who played last season for Vancouver Magicians of the Pacific Coast Fastball League.

"He's a good receiver, he's got good speed and he is a money hitter," said Patterson.

At the moment, Patterson is inclined to make the trip with only three pitchers — Stan Kern, Dave Ruthkowsky and Landers — and he may go for a hitter in an effort to make up for the punch Burrows provided. A versatile Ontario star is under consideration, and a decision will be made in a few days.

Cougars boost streak by edging Kamloops

Victoria Cougars return to the friendly confines of Memorial Arena tonight, fresh from the most successful road trip in their five-season Western Canada Hockey League history.

Winning two and tying three games on a five-game jaunt which finished Friday night in Kamloops, Cougars are only three points behind third-place Medicine Hat Tigers in the Western Division. And they still enjoy a game in hand over the Alberta club.

That advantage will vanish tonight as Cougars are scheduled for an 8:30 p.m. game with New Westminster Bruins while the Tigers are idle.

After opening their road trip with three straight ties, Cougars came on to down Lethbride Broncos 8-5 Wednesday and Friday posted their first win in five attempts against Kamloops when Mike Will scored late in the third period in a 4-3 victory over the co-leading Chiefs.

Will's goal came on a power play, Dan Clark serving an interference penalty, and followed a booming slapshot from the point by defenceman Tim Williams. Goalkeeper Mark Earp was forced to dive at the shot and Will had little trouble putting a pass from Curt Fraser away for his 10th goal of the season.

Rookie Grant Shmyr, with his first WCHL goal, Dale Ewasiuk and Jeff McDill scored the other Cougar goals while Kelly Ferner, Ryan Walter and Dave Robinson scored for the Chiefs.

Now unbeaten in seven games, Cougars held a 1-0 lead after one period and the teams entered the final 20 minutes at 3-3.

Cougar-captain Jim Gustafson drew an assist on McDill's goal and pushed his WCHL record scoring streak to 35 games, including three last season.

Prior to the game, Cougar manager-coach Pat Ginnell sent Gerry Simpson home to Saskatoon after the backup goalkeeper broke curfew Thursday evening in Kamloops.

In other Friday action, Calgary nipped the visiting Broncos 3-2, Edmonton Oil Kings edged the Clubs in Winnipeg by the same score and Saskatoon Blades doubled Regina Pats 6-3 in Saskatoon.

★ ★ ★

WESTERN DIVISION

Kamloops	34	22	9	3	173	124	47
New West.	34	22	8	3	177	118	47
Medicine Ht	33	17	11	5	163	131	39
VICTORIA	32	15	11	6	141	135	36
Calgary	31	11	19	1	115	157	23
Edmonton	29	9	17	3	123	140	21

EASTERN DIVISION

Saskatoon	34	20	8	6	184	127	46
Brandon	32	13	14	5	134	129	31
Winnipeg	33	12	18	3	141	160	27
Lethbridge	34	12	20	2	140	177	26
Flin Flon	33	10	18	5	130	196	25
Regina	30	8	18	4	117	144	20

Next games: Today — New Westminster at VICTORIA; Edmonton at Brandon.

VICTORIA 4, KAMLOOPS3

First Period

1. Victoria, Shmyr (1), (Gioeckner, Anderson) 16:05.
Penalties: Gallimore (K) and Hill (V) (minors and majors) 1:29, Lucas (V) 6:29, Fraser (V) 19:40.

Second Period

2. Kamloops, Robinson (Gallimore) 3:50.
3. Victoria, Ewasiuk (3), (Gioeckner, Lucas) 6:38.
4. Kamloops, Walter (Melrose) 13:36.
5. Victoria, McDll (26), (Gustafson, Lucas) 14:19.
6. Kamloops, K. Ferner (Lestander) 16:03.
Penalties: Gallimore (K) 4:52, K. Ferner (K) 7:55, Shmyr (V) 12:48, D. Ferner (K) 20:00.

Third Period

7. Victoria, Will (10), (Fraser, Hill) 16:40.
Penalties: Gallimore (K) (major) and Henderson (V) (minor, major and misconduct) 2:19, Hatheway (K) 4:25, Hill (V) 7:55, Clark (K) 14:51.
Shots on goal by:

Victoria	10	7	12	—29
Kamloops	10	15	6	—31

Goal — Bannerman, Victoria, Earp, Kamloops.
Attendance — 1927.

LETHBRIDGE (2) — Brian Sutter, Docg Gillespie. CALGARY (3) — Glen Wylie, Gary Rissling, Morley Scott. Attendance: 1919.

REGINA (3) — Drew Callander 2, Jon Hammond. SASKATOON (6) — Bernie Federko 3, Blair Chapman 3. Attendance: 1939.

EDMONTON (3) — Wayne Babych, Ken Burdon, Ted Olson. WINNIPEG (2) — Kevin McCarthy 2. Attendance: 1153.

Canucks rap Penguins

Vancouveer Canucks, a bit more worried about the three teams they lead than the one they trail, got themselves a bit of breathing room Friday night.

Excellent goalkeeping by Ken Lockett and early foot which had them out front by 5-0 before the game was 27 minutes old combined to bring a 5-1 home-ice win over the inconsistent Pittsburgh Penguins.

Not only did the win break a second-place tie with St. Louis Blues but it pushed Canucks within six points of Chicago Black Hawks, who continued in a slump by taking a 5-2 thumping from California Seals in Oakland.

However, the toughening Kansas City Scouts were among the National Hockey League's other three Friday winners and remained three points behind the Canucks.

The Scouts knocked off Detroit Red Wings, 4-1, while Atlanta Flames embarrassed New York Rangers, 8-3, and Philadelphia Flyers came from behind to outscore Washington Capitals, 7-5.

Canucks, who have lost six of nine games since balancing their record on Nov. 25, got first-period goals from Gerry O'Flaherty and Dennis Ververgaert and stayed in charge. They had a 37-29 edge in shots on goal, but Lockett handled himself well and didn't give up on his shutout try until Bobby Lalonde drew a third-period penalty and the Penguins made good on the power-play chance.

Lalonde, who got the fifth Vancouver goal, celebrated his return from Tulsa of the Central League by picking up three points. O'Flaherty, Ververgaert and Mike Robitaille all had a goal and an assist.

Hawks, who have lost four in a row and are 1-6-5 in their last 12 games, had an 0-3 first period and never recovered against the pesky Seals.

Tonight's game between Montreal Canadiens and Vancouver Canucks will be telecast on channels 2 and 6, starting at 5 o'clock.

★ ★ ★

PITTSBURGH 1, VANCOUVER 5

First Period

1. Vancouver, O'Flaherty (4) (Lalonde, Kearns) 4:30.
2. Vancouver, Ververgaert (16) (O'Flaherty, Lalonde) 8:12.
Penalty — Campbell (Pgh) 0:33.

Second Period

3. Vancouver, Robitaille (3) (Demarco) 4:54.
4. Vancouver, Blight (12) (Lever) 5:08.
5. Vancouver, Lalonde (4) (Ververgaert, Robitaille) 6:41.
Penalties — Oddleifson (V) 0:20, Hadfield (Pgh) 3:49, Kearns (V) 12:35, Wilkins (Pgh) 14:57.

Third Period

6. Pittsburgh, Kehoe (3) (Stackhouse) 7:28.*
Penalties — Durbano (Pgh) 3:48, Lalonde (V) 5:43.
Shots on goal by

Pittsburgh	7	9	13	—29
Vancouver	14	13	40	—37

Goal — Plasse, Innes, Pittsburgh; Lockett, Vancouver.
Attendance — 15,570.

NY RANGERS 3, ATLANTA 8

First Period

1. Atlanta, Flett (10) (Kryskow) 4:04.
2. NY Rangers, Gilbert (10) (Esposito, Vadnais) 14:02.
3. NY Rangers, Sacharuk (3) (Gilbert, Vickers) 19:35.
Penalties — Jarrett (R) 9:16, Gibbs (A) 14:30, Manery (A) 19:07.

Second Period

4. Atlanta, St. Sauveur (11) (Graves, Vail) 4:48.
5. Atlanta, Graves (9) (Lysiak, St. Sauveur) 9:52.
6. Atlanta, St. Sauveur (12) (Vail, Manery) 12:24.
7. Atlanta, St. Sauveur (13) Graves, Manery 13:42.
Penalties — Esposito (R) 4:20, Tkaczuk (R) 11:02, Jarrett (R) 13:22.

Third Period

8. Atlanta, Vail (2) (Graves, Lysiak) 3:48.
9. Atlanta, Comeau (10) (St. Sauveur, Ecclestohe) 4:25.
10. Atlanta, Lysiak (15) (Graves, Vail) 9:39.
11. NY Rangers, Vickers (15) (Gilbert, Esposito) 11:01.
Penalty — Gibbs (A) 9:57.
Shots on goal by

NY Rangers	13	8	9	—30
Atlanta	14	17	12	—43

Goal — Davidson, Soetaert, NY Rangers; Myre, Atlanta.
Attendance — 11,673.

★ ★ ★

PATRICK DIVISION

	G	W	L	T	F	A	P
Philadelphia	32	21	4	7	140	83	49
NY Islandrs	33	18	9	6	132	80	42
Atlanta	33	16	14	3	106	92	35
NY Rangers	34	13	17	4	107	132	30

SMYTHE DIVISION

Chicago	32	11	10	11	101	94	33
Vancouver	30	11	14	5	98	99	27
St. Louis	31	10	16	5	96	107	25
Kansas City	32	10	18	4	76	117	24
Minnesota	30	10	19	1	72	114	21

ADAMS DIVISION

Buffalo	31	19	8	4	129	84	42
Boston	31	16	7	8	106	93	40
Toronto	31	11	12	8	95	99	30
California	33	12	18	3	89	109	27

NORRIS DIVISION

Montreol	33	23	5	5	145	72	51
Los Angeles	31	17	12	2	97	101	36
Pittsburgh	31	12	15	4	128	133	28
Detroit	33	10	19	4	85	130	24
Washington	33	3	26	4	99	164	10

Next games: Today — NY Islanders at St. Louis; Montreal at Vancouver; Pittsburgh at Los Angeles; Detroit at Minnesota; Kansas City at Toronto; Buffalo at Boston.

CHICAGO 2, CALIFORNIA 5

First Period

1. California, Hrechkosy (7) (Merrick, Pappin) 0:59.
2. California, Merrick (10) (Hreckosy) 3:20.
3. California, Maruk (11) (MacAdam) 6:47.
Penalties: Russell (Chi) 8:04; Tallon (Chi) 10:39; MacAdam (Cal), Russell (Chi) (minors) (majors) 12:13; Girard (Cal) 15:19.

Second Period

4. California, Girard (4) (Hampton, Klassen) 3:53.
5. Chicago, Rota (7) (Daigle, Mulvey) 10:20.
Penalties: Stewart (Cal) 5:09; Giarard (Cal) (double minor), Bordeleau (Chi) 14:34.

THIRD PERIOD

6. California, Hrechkosy (8) (Pappin, Merrick) 2:27.
7. Chicago, Boldirev (16) (Redmond, Rota) 11:12.
Penalties: Boldirev (Chi) 1:51, Murray (Chi) 5:32; Stewart (Cal) 9:42.
Shots by goal by:

Chicago	13	16	7	—36
California	12	10	14	—36

Goal — Esposito, Chicago; Meloche, California. Attendance — 6,277.

PHILA. 7, WASHINGTON 5

First Period

1. Washington, Clement (9) (Monahan, White) 3:57.
2. Philadelphia, Barber (15) (Clarke) 8:18.
3. Washington, Sirois (1) (Bailey, Brossart) 9:25.
4. Philadelphia, MacLeish (14) (Lonsberry) 13:19.
Penalties—None.

Second Period

5. Washington, Bailey (4) (Sirois) 2:35.
6. Washington, Bennett (4) (Joly, Pyatt) 7:58.
7. Philadelphia, Clarke (16) (Barber) 14:14.
8. Philadelphia, Leach (21) (Barber, Clarke) 15:25.
9. Philadelphia, MacLeish (15) (Salecki) 16:40.
10. Washington, Stewart (5) (Pyatt, Labre) 19:46.
Penalties — Van Impe (Pha) 0:29, Bennett (W) 3:24, Schultz (Pha) 7:06, Clement (W) 13:47, Dornhoefer (Pha) 17:23.

Third Period

11. Philadelphia, Barber (16) (Clarke) 3:00.
12. Philadelphia, MacLeish (16) 17:11.
Penalties — Bennett (W) 7:32, Jim Watson (Pha) 18:11.
Shots os goal by

Philadelphia	21	18	15	—54
Washington	3	12	7	—22

Goal — Stephenson, Philadelphia; Wolfe, Washington.
Attendance — 18,130.

DETROIT 1, KANSAS CITY 4

First Period

1. Kansas City, Patrick (5) (Legace, Charron) 15:01.
Penalties — Maloney (D) 1:35, Libett (D) 7:41, LaPointe (D) 13:51, Bergman (KC) 18:39.

Second Period

2. Kansas City, Croteau (5) (Bergman, Patterson) 0:52.
3. Detroit, Bergeron (10) (McKechnie) 5:09.
4. Kansas City, Charron (15) (Paiement, Patrick) 7:20.
5. Kansos City, Paiement (12) (Charron) 19:07.
Penalties — Hamel (D) 1:33, Libett (D) 8:25, Polonich (D), Lagace (KC) (majors) 11:44, Murray (KC) 12:44, Libett (D) 13:14, Herron (KC) 13:14.

Third Period

No scoring.
Penalties — McKechnie (D) 1:16, Roberto (D) (major) 5:40, Paiement (KC) 8:19, Johnston (KC) 15:10.
Shots on goal by

Detroit	9	16	9	—34
Kansas City	12	13	8	—33

Goal — Giacomin, Detroit; Herron, Konsas City.
Attendance — 6733.

Fine, suspensions for rowdy Bruins

SASKATOON (CP) — Ed Chynoweth, president of the Western Canada Hockey League, continued his get-tough policy Friday announcing two more player suspensions and a fine for a coach.

Coach Ernie McLean of New Westminster Bruins was fined $200 for throwing 15 spare sticks and a wooden chair on the ice over his displeasure at what he thought should have been a penalty call in a game Dec. 14 at Lethbridge.

As a result of the same incident, New Westminster's Clayton Pachal, who was ejected from the game for verbal abuse of the officials as well as bumping an official, was suspended for three games with teammate Barry Beck who was suspended for two games for his part in tossing his glove at the referee and striking him in the chest.

Chynoweth said suspensions are going to "get stiffer if the players do not control their emotions and stay clear of becoming physically involved with officials."

Saints facing grim prospect

ST. PAUL, Minn. — Minnesota Fighting Saints of the World Hockey Association have lost $4.9 million in just over three hockey seasons and were forced to borrow $200,000 to meet their last two payrolls, according to papers filed with the Minnesota commerce department.

The securities division of the commerce department has given the Saints 90 days to raise at least $500,000, along with approval of a plan to try to raise $2.5 million through the sale of partnership units to its players, coaches and the public.

The sale will be halted, and any money raised will be returned to investors, if the 90-day deadline is not met.

Saints officials scheduled a meeting later Friday with players to discuss the idea of limited partnerships.

The prospectus says the team had ot have the $200,000 loan guaranteed by outside sources, and failure to meet a twice-a-month payroll would result in the Saints being taken over by the league.

The prospectus warns that if the recent loans are called before the partnership offering is completed, "it is likely that the partnership would be placed in bankruptcy and cease operating the hockey franchise."

Wayne Belisle, president of the Saints, would not comment on whether the meeting was held.

In games played Friday: Bob Fitchner scored at 1:44 of overtime to give Indianapolis Racers a 5-4 victory over Cleveland Crusaders at Indianapolis; Calgary Cowboys outshot Toronto Toros 44-33 on the way to a 5-3 triumph at Toronto; and Tom Webster scored two goals as the New England Whalers edged the Edmonton Oilers, 4-2, at Hartford.

CLEVELAND (4): Rich Leduc (13th), Tom Edur (3rd), Jim Harrison (7th), Brian Maxwell (2nd). INDIANAPOLIS (5): John Schart (7th), Randy Wyrozub (10th), Bob Sicinski (6th), Bob Whitlock (6th), Bob Fitchner (9th). Attendance: 7334.

Calgary (5): Ron Chipperfield (7th and 8th), Peter Driscoll (7th and 8th), Steve Hull (9th). TORONTO (3): Mark Napier (14th), Gavin Kirk (15th), Rick Cunningham (4th). Attendance: 8526.

EDMONTON (2): John Rodgers (3rd), Bob Russell (1st). NEW ENGLAND (3): Rosaire Paiement (18th), Tom Webster (14th and 15th). Attendance: 7947.

SAN DIEGO (3): Don Burgess (5th), Joe Noris (15th), John French (6th). DENVER (6): Ralph Backstrom (15th and 16th), Jim Sherrit (8th and 9th), Don Bignell (5th), Peter Morris (7th).

BCJHL penalizes Clipper coach

VANCOUVER (CP) — The British Columbia Junior Hockey League has levied a three-game suspension and a $200 fine against Larry McNabb, coach of the Nanaimo Clippers.

League president Bryan Couling said McNabb verbally abused a BCJHL referee following a game in Merritt Dec. 7.

The league executive, meeting in Vancouver, also ruled that McNabb post a $200 bond which will be automatically revoked if he verbally abuses referees again.

Couling said the Clipper coach waited outside the referees' dressing room after the Dec. 7 game and "threw a lot of verbal abuse at him." The referee was Chuck Meadows of Kelowna,

Earlier this season the league fined McNabb $300 for incidents during games in which the Nanaimo coach harassed referees and went on the ice before a game was over.

McNabb said he will wait until Pat Ginnell, owner-manager of the Victoria Cougars, parent club of the Clippers, returns from a road trip today before commenting on his future as a coach.

The Original Knight
SOLUNAR TABLES
When To Fish Or Hunt

According to the Solunar Tables calculated for this area, the best times for hunting and fishing for the next 48 hours will be as follows (Times shown are Pacific Daylight Times):

	Minor	Major	Minor	Major
	A.M.		P.M.	
TODAY				
5:30	—	6:00	12:20	
TOMORROW				
6:35	12:50	7:00	1:15	

Minor periods, shorter duration, light type.
Major periods, lasting 1½ to 2 hours, dark type.

—Rob Duffus photo

ACCEPTING DONATION of $78.25 for Colonist 500 Fund, Friday, is school sports reporter Reg Reynolds. Charlie Fisher (left) and Dave Richmond made presentation for Oak Bay Bays basketball team, which showed its Christmas spirit by donating receipts from exhibition game with Courtenay Towhees at Oak Bay.

Bays whip Towhees to pad unbeaten run

Oak Bay Bays finished up their exhibition schedule in impressive fashion Friday.

Ken Kirzinger scored 17 points and the Bays extended their winning streak to 10 games by trouncing highly-rated Courtenay Towhees, 77-37, in an exhibition boys' high school basketball game at Oak Bay.

The Bays, ranked second in the province started slowly, holding only a 14-10 lead after one quarter, but they broke loose in the second half and were ahead 38-14 at the break.

Dave Richmond added 12 points for the Bays and pulled in 10 rebounds while Randy Standish topped Courtenay with 15 points and Rich Hatchman grabbed 10 rebounds for the Towhees.

Meanwhile, in the Roadrunner tournament at Reynolds, Nanaimo Hubsters clinched a berth in tonights final, at 8:30 p.m. but host Reynolds split their two games.

Nanaimo trounced Cowichan Chiefs, 87-45, and defeated Claremont Spartans, 88-70, to win division "A" honors, but in division "B" Jim Dunn scored 34 points and Reynolds downed Campbell River, 70-51. In a previous game, Roadrunners, lost, 64-60, to Dunsmuir Demons.

Today Cowichan plays Claremont at 2 p.m. and Campbell River meets Dunsmuir at 3:30 p.m. and the consolation final is at 7 p.m.

In another game, Bob McCue scored 25 points and Mt. Douglas Rams edged Richmond, 59-58, at Richmond.

Pro basketball

NBA

Buffalo 104, Washington 88.
Chicago 114, Los Angeles 91.
Philadelphia 115, Detroit 114.
Houston 113, Atlanta 107.

ABA

New York 113, San Antonio 97.
Kentucky 131, Indiana 116.

COUGAR Hockey

CURT FRAZER
WINGER

Saturday, 8:30 P.M.
Memorial Arena
Event No. 16
VICTORIA COUGARS
take on
NEW WESTMINSTER
Adults $3.00, Youths and Senior Citizens $1.75
Children Under 12 $1.25

TURKEY SHOOT

SAT. and SUN.
DEC. 20th and 21st.
Sunday
Dec. 28th.
10 a.m.—Dark
S.V.I. Rangers
Grounds on Luxton Road
Everyone Is Welcome To Attend!
LUCKY CIRCLE CARDS—
CLASSIFICATIONS

Halifax sprite top athlete

Garapick
. . . world ranked

Nancy Garapick, the slender, blonde swimmer from Halifax who burst from anonymity in April to set a world record in the 200-metre backstroke at the age of 13, is Canada's female athlete of the year for 1975.

Now 14 and ranked No. 2 in the world in her specialty after winning a silver medal in the world championships, Miss Garapick was a solid choice in the annual year-end poll of sports writers and broadcasters conducted by The Canadian Press.

She is the youngest person to win the award. Elaine Tanner, a swimmer from Vancouver, was 15 when she won it in 1966.

And she is the second Maritimer to capture the honor since it was inaugurated in 1933. Sprinter Aileen Meagher of Halifax was the 1935 winner.

Runner-up is Lynn Nightingale of Ottawa, the Canadian senior women's figure skating champion, who narrowly edged Diane Jones of Saskatoon, Canadian record-holder and Pan-American Games gold medal winner in the pentathlon.

Miss Garapick first attracted international attention when she shaved more than a second off the U.S. 200-yard backstroke record in Cincinnati April 9. But that was only a hint of what was coming.

At the Eastern Canada championships in Brantford, Ont., April 27, she swam the 200 metres in 2:16.33 to break the world mark of 2:17.3 set in 1974 by Ulrika Richter of East Germany.

That record lasted 40 days until Birgit Treiber of East Germany broke it by 23-100ths of a second. That set the stage for the world championships in Cali, Colombia, in July where Miss Garapick won a bronze medal in the 100 metres and then pushed Miss Treiber to a world record in the 200.

In that race, rated by many as the most exciting in the world in 1975, Nancy led until the last five metres when Miss Treiber, one of the fastest finishers in women's swimming, edged ahead.

The East German girl's time was 2:15.46 and Miss Garapick also broke the old mark with a time of 2:16.09, again 23-100ths of a second behind.

Nancy also holds the Canadian 100-metre record of 1:04.30, set in the spring nationals in Winnipeg May 16 when she beat defending champion Wendy Cook of Vancouver, the female athlete of the year in 1974.

The five-foot-three swimmer, whose slim build is ideal for a backstroker because it offers a minimum of resistance to the water, has been described as a technically excellent competitor.

Miss Garapick received 154 swimmer Line Chenard of points in the annual CP poll — 42 first-place votes, 10 seconds and eight thirds based on a 3-2-1 point value. Miss Nightingale received 92 points on 13 firsts, 19 seconds and 15 thirds and Miss Jones 89 points on 16 firsts, 15 seconds and 11 thirds.

Fourth with 47 points was runner Joyce Yakubowich of Victoria who won two gold medals at the Pan-American Games in Mexico City, taking the 400 metres and anchoring the Canadian team in the 4x400 relay.

Susan Natrass of Edmonton, world champion trapshooter, was fifth with 40 and Quebec City, winner of the 100-metre back-stroke at the Pan-American Games, sixth with 30. Miss Garapick did not go to the Pan-Am Games.

Others who received first-place votes included Janet Nutter of Toronto, Pan-Am 10-metre diving champion; runner Joan Wenzel of Waterloo, Ont., who had to give up the bronze medal she won in Mexico because tests showed a trace of banned drug from a cold tablet; golfers Dale Shaw of Victoria and Jocelyn Bourassa of Shawnigan, Que., and judo competitor Michele Boileau of Toronto.

New NHL president possible by June

MONTREAL (CP) — Clarence Campbell, president of the National Hockey League since 1946, said Friday he may be elevated to the post of chairman of the league's board of governors by next June to make room for a new man in the presidency.

Campbell, 70, indicated in an interview that league governors next month will consider changing the NHL constitution to allow him to maintain most of his present duties while grooming a successor as president.

He said internal politics of the board of governors make it imperative his successor be free to put into effect his own policies.

"If a new man came in with the possibility of fratricidal warfare going on behind his back, his chance of survival wouldn't be very good," Campbell said.

"So what is hoped for is that there would be an interim in which I would be, probably, the chairman of the board and act as a sort of patron or guardian of this new man until he had the opportunity of getting himself established."

He said if the governors do not agree to the amendments — consent of three-quarters of the 18 governors is needed — his successor will be hard-pressed to fulfil his duties.

"If it isn't adopted, here's what is going to happen: if they attempt to elect a president either from inside or outside the league and leave him in isolation, I doubt if he'll survive and that would be very bad for everybody."

Campbell said if he becomes chairman of the board, his eventual successor will not necessarily be given the title of president immediately.

VISL schedules indoor tourney

Island soccer is moving indoors for the holidays.

The Vancouver Island Soccer League, which doesn't have any league games scheduled between Dec. 22 and Jan. 10, has decided to hold an indoor soccer tournament Dec. 27 and 28.

The tournament will be played in University of Victoria's old gymnasium and all teams from the premier and second divisions are invited to enter.

League spokesmen Dave Unwin said that any rule changes necessitated by the move indoors will be made following an inspection of the gymnasium.

Indoor soccer has been tried several times before in parts of the United States and Britain and the North American Soccer League holds an annual indoor tournament.

Vancouver Island teams do much of their practising indoors so the change won't be too severe.

Meanwhile, there is one more outdoor game before the holidays begin. Cosmo Royals meet Oak Bay, Sunday at 2:15 p.m. at Royal Athletic Park, in a premier division makeup game.

BASEBALL CARDS
PRIOR TO 1960
WANTED
by collector, top prices
388-5853

Juvenile soccer tables

Standings in the Lower Island Juvenile Soccer Association as of Dec. 14:

DIVISION 1A

	P	W	L	T	Pts
Lansdowne Eve. Opt.	5	4	0	1	9
LH Frisia Const.	5	4	1	0	8
Glenwood Meats	6	4	2	0	8
Univ. Hts. Esso	5	2	1	2	6
Eve. Optimist Titans	6	2	3	1	5
Gorge FC	5	2	3	0	4
Mr. Mikes	6	1	4	1	3
Esq. Club "44"	5	1	4	0	2
GH Cosmos	6	1	5	0	2

DIVISION 1B

	P	W	L	T	Pts
Cord. Bay Chiefs	5	3	1	1	7
Cowichan	4	3	1	0	6
Royal Trust	5	2	2	1	5
PL Vampires	5	2	3	0	4
Butler Lafarge	3	0	3	0	0

DIVISION 2A

	P	W	L	T	Pts
Gorge FC	6	6	0	0	12
Purvis Flack	6	5	1	0	10
Rogers Plumbing	5	3	0	2	8
Cowichan Hornets	5	3	2	0	6
Cord. Bay Royals	5	2	2	1	5
Wanderers	5	2	3	0	4
Oak Bay	5	1	4	0	2
Cad. Bay Rovers	6	0	5	1	1
Evening Opt.	5	0	5	0	0

DIVISION 2B

	P	W	L	T	Pts
Gorge Canadians	5	4	0	1	9
GH Cablevision	5	2	1	2	6
Salt Spring	4	2	1	1	5
Advance Collision	5	2	2	1	5
Colwood RCMP	5	1	3	1	3
PL Lions	4	0	4	0	0

DIVISION 3A

	P	W	L	T	Pts
GH Cosmos	5	4	1	0	8
Ev. Opt. Olympics	3	2	0	1	5
LH Totem Towing	5	2	2	1	5
Gorge FC	3	2	1	0	4
K and R United	3	1	2	0	2
Lunt Design	4	1	3	0	2
Metro Toyota	5	1	4	0	2

DIVISION 3B

	P	W	L	T	Pts
Hearst Trans.	5	3	1	1	7
Acme Painting	5	2	0	3	7
PL Leos.	6	3	3	0	6
Legion 91	5	2	1	2	6
Cord. Bay Spartans	5	2	2	1	5
Gorge Canadians	4	0	4	0	0

DIVISION 3C

	P	W	L	T	Pts
Pen. Tigers	4	3	0	1	7
LH Longhorns	3	3	0	0	6
Victoria Boys Club	5	2	2	1	5
Ev. Opt. Roadrunners	5	2	3	0	4
Marauders	5	2	3	0	4
Colwood 6 Mile	3	1	2	0	2
Salt Spring	3	0	3	0	0

DIVISION 4A

	P	W	L	T	Pts.
B.C. Land	7	7	0	0	14
Ev. Opt. Royals	7	6	1	0	12
Gorge FC	7	4	2	1	9
VR Kamahap	8	4	3	1	9
Pn. Vikings	6	1	5	0	2
Duncan Domans	6	1	5	0	2
Legion 91	6	1	5	0	2
GH Shell	3	0	3	0	0

DIVISION 4B

	P	W	L	T	Pts
Oak Bay	8	7	0	1	15
Gillespie Elec.	7	5	0	1	11
Ev. Opt. Blues	7	5	2	0	10
Cordova Bay	8	3	5	0	6
Duncan Dynamos	8	2	5	1	5
GH Shell	4	1	2	1	3
Victoria Boys Club	7	1	5	1	3
Sons of Norway	7	0	6	1	1

DIVISION 4C

	P	W	L	T	Pts
PL Cubs	7	6	1	0	12
Juan de Fuca	7	5	0	2	12
Gorge Canadians	8	4	1	3	11
G.H. Century Inn	8	4	2	2	10
Sooke Tyees	8	4	3	1	9
Mercury Marine	8	3	2	3	9
Peninsula Hawks	8	2	5	1	5
Oak Bay Tigers	7	2	5	0	4
Pen. Panthers	7	1	6	0	2
Mariners	8	1	7	0	2

DIVISION 5A

	P	W	L	T	Pts
Gallaugher	7	5	0	2	12
Gorge FC	5	3	0	2	8
Ev. Opt. Cobras	7	4	3	0	8
GH Cosmos	8	4	4	0	8
Oak Bay Rangers	6	3	3	0	6
Duncan Stenmarks	7	2	4	1	5
Juan de Fuca	7	2	4	1	5
Suburban Motors	7	0	5	2	2

DIVISION 5B

	P	W	L	T	Pts
Gorge Canadians	7	5	1	1	11
Duncan Trio	7	3	1	3	9
Victoria Boys Club	5	3	1	1	7
Imperial Build.	6	3	2	1	7
Victoria Refridg.	6	2	2	2	6
Pn. Falcons	4	1	3	0	2
VR Kings Foods	7	0	7	0	0

DIVISION 5C

	P	W	L	T	Pts
Salt Spring	7	6	0	1	13
Cordova Bay	6	5	0	1	11
Hotspurs	6	3	1	2	8
Cad. Bay Bucs	8	3	3	2	8
Juan de Fuca	6	3	2	1	7
Sooke Mustangs	6	0	3	3	3
Cowichan Big O	7	1	6	0	2
LH Kiwanis	8	1	7	0	2

DIVISION 5D

	P	W	L	T	Pts
Ev. Optimist Blues	7	7	0	0	14
Pen. United	6	4	2	0	8
Ed Paul Constr.	4	1	3	0	2
GH Teamsters	6	1	5	0	2
Cordova Bay	5	1	4	0	2

DIVISION 6A

	P	W	L	T	Pts
Ev. Opt. Patriots	5	5	0	0	10
GH Eagles	6	3	2	1	7
Pen. Jets	6	3	2	1	7
Duncan Fraser Cstr.	6	3	2	1	7
OB Opt. Bulldogs	6	2	3	1	5
Vic. Boys' Club	7	2	5	0	4
OB Opt. Bisons	6	1	5	0	2

DIVISION 6B

	P	W	L	T	Pts
Ready Mix	7	7	0	0	14
PL Rangers	7	5	1	1	11
Ev. Opt. Blues	6	4	1	1	9
Duncan Gyros	7	4	3	0	8
CB Vikings	7	1	4	2	4
Pen. Flyers	6	0	3	3	3
Gorge FC	7	1	5	1	3

DIVISION 6C

	P	W	L	T	Pts
Gord. Bay Hawks	7	7	0	0	14
Green Ghosts	7	5	2	0	10
Gorge Canadians	7	4	3	0	8
Coppen Jewellers	6	4	2	0	8
Pen. Sabres	6	2	4	0	4
Sooke Checkers	7	2	5	0	4
Esq. Lions	7	2	5	0	4
Trio Ready-Mix	7	1	6	0	2

DIVISION 6D

	P	W	L	T	Pts
Juan de Fuca	7	5	0	2	12
Northridge	7	5	1	1	11
Lans. Ev. Opt.	7	2	2	3	7
Duncan Dees	6	2	3	1	5
G.H. Cosmos	6	1	3	2	4
G.H. Machinists	6	0	5	1	1

DIVISION 7A

	P	W	L	T	Pts
Van Isle	6	5	0	1	11
Smith Bros.	7	5	1	1	11
Radicon	7	4	3	0	8
Cowichan	7	2	3	2	6
Gorge FC	7	2	4	1	5
Ev. Opt. Rovers	7	2	4	1	5
Cad. Bay Rangers	7	2	4	1	5
Pen. Pumas	6	0	6	0	0

DIVISION 7B

	P	W	L	T	Pts
Cablevision	7	5	1	1	11
Ev. Opt. Chinooks	6	5	1	0	10
Gordons	7	4	2	1	9
Rovers	7	4	2	0	8
Cowichan	7	1	3	3	5
OB Opt. Falcons	2	2	0	0	4
Pen. Mustangs	6	1	3	2	4
Cordova Bay	7	0	4	3	3

DIVISION 7C

	P	W	L	T	Pts
Esq. Legion	6	5	1	0	10
Cowichan	5	3	1	1	7
Graham Meats	7	3	3	1	7
Duncan Rangers	5	3	2	0	6
Gorge Canadians	5	3	2	0	6
Ev. Opt. Ramblers	6	2	4	0	4
JDF Colts	6	1	5	0	2
Vic. Boys' Club	6	1	5	0	2
ANAF Vets	2	0	2	0	0

DIVISION 8 NORTH

	P	W	L	T	Pts
Jadresko Cnstr.	6	5	0	1	11
Cord Bay Tigers	6	3	2	1	7
Ev. Opt. Tigers	5	3	2	0	6
Pen. T-Birds	5	1	2	2	4
Oak Bay Tykes	6	1	3	2	4
JDF Rangers	6	0	5	1	1

DIVISION 8 EAST

	P	W	L	T	Pts
Prosp. Lk. Redstar	6	6	0	0	12
Lk. Hill Bullfrog	5	3	0	2	8
Lums Greenhouses	7	3	2	2	8
Pen. Cougars	5	3	1	1	7
Vic. Boys Club	7	1	5	1	3
Oak Bay Titans	5	1	4	0	2
Juan de Fuca	5	0	5	0	0

DIVISION 8 WEST

	P	W	L	T	Pts
Gorge FC	7	7	0	0	14
Prospect Lk. Risers	6	5	0	1	11
Esq. Police Union	7	3	2	2	8
Cad. Bay Ocean Cons.	6	3	2	1	7
View Royal Kings	6	1	3	2	4
Pen. Ravens	6	1	4	1	3
Ev. Opt. Panthers	6	1	5	0	2
Sooke Coasters	6	0	5	1	1

DIVISION 9 NORTH

	P	W	L	T	Pts
Gorge FC	6	5	0	1	11
Ev. Opt. Colts	7	5	1	1	11
Lk. Hill Oddfellows	6	5	1	0	10
Prosp. Lk. Strikers	5	2	0	3	4
London Boxing	6	0	6	0	0
Cordova Bay Colts	6	0	6	0	0

DIVISION 9 EAST

	P	W	L	T	Pts
Cadboro Bay Raiders	6	5	0	1	11
OB Opt. Mustangs	6	4	1	1	9
Home Lumber	5	4	1	0	8
Ev. Opt. Mustangs	6	3	3	0	6
Prospect Lake Toros	7	1	4	2	4
Pen. Bobcats	6	1	5	0	2
Cosmo Royals	4	0	4	0	0

DIVISION 9 WEST

	P	W	L	T	Pts
Lk. Hill Kickers	7	6	1	0	12
OB Opt. Mavericks	5	5	0	0	10
Esq. Meat Market	5	3	1	1	7
Gordon Head FC	6	3	3	0	6
JDF Rovers	5	1	3	1	3
Gorge Canadians	5	0	4	1	1
Craigflower Motel	7	0	6	1	1

DIVISION 10 NORTH

	P	W	L	T	Pts
Prospect Lk. United	5	5	0	0	10
Midgley Good Guys	6	5	1	0	10
Gordon Head RCAF	6	3	2	1	7
Cordova Bay Bears	7	3	4	0	6
OB Opt. Beavers	7	3	4	0	6
OB Opt. Sharks	4	2	1	1	5
Prosp. Lk. Royals	4	0	3	1	1
JDF Pirates	7	0	6	1	1

DIVISION 10 SOUTH

	P	W	L	T	Pts
Ev. Opt. Pintos	7	6	0	1	13
Cordova Bay United	6	6	0	0	12
Prosp. Lk. Celtics	6	4	1	1	9
JDF Tigers	6	1	2	3	5
Cadboro Bay	7	2	5	0	4
Bullfrog Auto.	6	1	4	1	3
Gordon Head FC	5	1	4	0	2
Esquimalt	5	0	5	0	0

Sport Today

BASKETBALL

2 p.m. — Continuation of Roadrunner high school boys' tournament, final at 8:30 p.m., Reynolds School.

2 p.m. — High school boys' exhibition, Courtenay Towhees vs. Parkland Panthers, Parkland School.

RUGBY

2:30 p.m. — Ellis Cup match, James Bay Athletic Association vs. Saanich Velox, Macdonald Park.

HOCKEY

8:30 p.m. — Western Canada League: Victoria Cougars vs. New Westminster Bruins, Memorial Arena.

8:30 p.m. — South Island Junior "B" League: Victoria Ray's Red Wings vs. Lake Cowichan Bairds' Trucking, Lake Cowichan Arena.

8:30 p.m. — South Island Big Six League: Victoria Western Homes Buckaroos vs. Chemainus Blues, Fuller Lake Arena.

North wins short game

MONTGOMERY, Ala. (AP) — A touchdown by Bill Singler of Stanford gave the North a 14-13 comeback win over the South in a Blue-Gray football game mysteriously cut short by three minutes.

The first quarter ran only 12 minutes instead of the customary 15. Blue-Gray officials could offer no explanation, but the timekeeper on the field said the time was cut short at the request of an independent television network which broadcast the game.

There was no explanation either from the network.

Dexter Pride of Minnesota put the North on the scoreboard with a touchdown from one yard out and then Steve Myer of New Mexico threw a 51-yard scoring pass to Singler to beat the South.

The South's points came from a one-yard touchdown plunge by quarterback Phil Rogers of Virginia Tech and two field goals by Bubba Hicks of Baylor.

Come meet Hammond's
Happy Gang
including the sensational SOUNDER. Sweet music to your ears for only $599
In Victoria at
3400 Douglas Street
Phone 388-9177
Hammond Organ Studios

try it
FREE
IN YOUR OWN HOME FOR 3 DAYS
at Colortron . . .
"Customer satisfaction comes before the sold tag goes on, and we mean it."
Quasar 26" COLOR
Contemporary console in rich walnut solids and veneers. Quasar's top of the line, 100% solid state, 30,000 volt, QS-3,000, all modular chassis — and of course, super instamatic color tuning.
"SUPER INSTA-MATIC" TUNING
PRESS ONE BUTTON to balance
• hue
• intensity
• contrast
• brightness
• AFT
Electronic Light Sensor automatically adjusts picture as room light changes
899.95
ASK ABOUT OUR 90 DAY NO INTEREST PLAN — ALSO CONVENIENT MONTHLY PAYMENT PLANS
When You Want Professional Advice, Not a Sales Pitch — Come to Colortron for Your Stereo
We Back All Our Products With a Professional Service Department Supervised by Erwin Shea with Over 30 Years Experience in Home Electronics Products.
499.95
KENWOOD KR-5400 • Budget Terms
The Kenwood is the most sophisticated stereo receiver ever offered at a medium price. It delivers more power than most listeners will ever use, and it combines this performance with features and controls that rival those of more expensive separate tuners and amplifiers. From pre-amp to power amp to tuner section, the KR-5400 is a receiver you will find hard to beat.
• Direct-coupled, Pure Complementary Symmetry Output Circuitry. Flat frequency response from ultra-lows to highest highs is assured at all power levels up to rated output. • 2x35 Watts RM's and 8-OHM's 20-20 KHZ • Exclusive ASO Dual Protection Circuit — Protects both your speaker system and your receiver. • Three Speaker System Capability. • Advanced New Pre-Amplifier. • Dual Tape Monitor Circuits. • Precise Tonal Compensation — No audible distortion regardless of base or treble. • Exceptional Tuner Performance • Phase — Lock — Loop Multiplex Decoder. • Four Channel Ready.
KENWOOD 5 YEAR WARRANTY
KENWOOD / Goodmans
Gets Together To Give You Superior Sound at a Special Low Price.
1. Kenwood KR-1400 AM/FM Stereo Receiver (10+10 Watts RMS).
2. Kenwood KP-1022 Belt Drive Turntable With Magnetic Cartridge.
3. 2 Goodmans "Pickwick" Canadian Built Speakers.
SPECIAL PRICE 399.00 BUDGET TERMS
COLORTRON
COLOR TV - QUAD
3180 HARRIET RD.
(Just Off Burnside)
383-9113
Open Tues. to Sat.
8:30 to 5:30
Friday Night
'til 9 P.M.
SPECIAL CHRISTMAS MONDAY OPENING
9 to 5:30
ERWIN SHEA
STEVE SHEA

LO-COST
WE'RE TRANSMISSION SPECIALISTS
FALL SERVICE SPECIAL
Effective until Dec. 20th, 1975
ONLY $29.95 Plus Tax
LABOR AND PARTS
• Band Adjustment • Linkage
• Pan Gasket • Fluid • Filter
COMPLETE 19 POINT DIAGNOSTIC CHECK
1901 Gov't at Chatham
388-4248
LO-COST AUTOMATIC TRANSMISSIONS
The Automotive Answer
see LO-COST

SKI RENTALS
SKI & RACQUET SPORTSWORLD SPECIALISTS
Hillside Shopping Centre

TILDEN Rent-a-car
$12.95 PER DAY *ANY CAR
EXCEPT STATION WAGONS
FEATURING 1976 G.M. CARS
AVAILABLE ONLY AT THESE LOCATIONS
767 DOUGLAS STREET 386-1213
OR
VICTORIA INT'L AIRPORT (Sidney) 656-2541

McDONALD SUPPLY LTD.
VICTORIA'S APPLIANCE and CARPET CENTRE
2025 QUADRA (opposite the Curling Rink) Phone 386-6745
FAMILY SPECIAL
WE HAVE JUST MADE A SPECIAL PURCHASE OF ROPER DISHWASHERS AND WHIRLPOOL LAUNDRY EQUIPMENT—COME IN TODAY AND SEE THESE OUTSTANDING BUYS.
Open Dec. 12, 15, 16, 17, 18, 19
8:30 to 9 p.m.
SATURDAYS 8:30 to 5:30
To Serve Our Valued Customers
ROPER DISHWASHER
BUILT IN or PORTABLE
Reversible panel inserts with five different colors. A real convenience feature that will save you much time and effort and at the same time increase the saleability of your home.
from $299.00 to $359.00
Whirlpool WASHER & DRYER
Harvest Gold Heavy Duty Units ..... $619.00 per pair
SPECIAL PRICE ON ALL FLOOR COVERINGS FOR THE MONTH OF DECEMBER
★ FULL CARPET SERVICE AVAILABLE ★

Allan
. . . earns trip

Top athletes off to Cuba

Archers Wanda Allan and Gerdi Cosgrove of Victoria and volleyball player Tom Graham of Comox are included on a list of 84 athletes and coaches from six Canadian national teams scheduled to participate in a 10-day training and competition tour of Cuba beginning Dec. 28. The contingent includes 19 wrestlers, 19 women's volleyball players, 15 men's volleyball players, 14 judo competitors, 10 fencers and nine archers. The group leaves Toronto Dec. 27 and returns Jan. 7.

The trip is financed by the Canadian Olympic Association Game Plan program.

NFL star denies assault

TAMPA, Fla. (AP) — John Matuszak, a six-foot-eight, 275-pound Kansas City Chiefs football player, has denied assaulting a 5-foot-6, 140-pound man in a Kansas City parking lot.

The charge was filed this week by Glenn O. Wates, 21, who complained he was injured in a scuffle with the National Football League defensive lineman.

"I didn't pop him," Matuszak said in an interview. "I didn't so much as slap him. I did nothing to hurt him.

"He yelled abusively at my wife. I simply grabbed his coat and requested he apologize to my wife . . . He apologized and we left. This sort of thing is getting ridiculous.

"Something must be done to protect people like me from people like that."

Matuszak is to appear in municipal court on Feb. 12 to answer to Wates' complaint of assault, a misdemeanor.

Medics clear Petrocelli

BOSTON (AP) — Third baseman Rico Petrocelli, sidelined briefly last season with inner ear problems, will be back with the American League champion Boston Red Sox when th baseball team opens pre-season training next spring in Florida.

General manager Dick O'Connell said Friday that Petrocelli received full medical clearance from doctors regarding the inner ear problem.

At the end of the 1975 season, Petrocelli expressed some doubt about whether he'd by physically able to continue playing baseball. He was hit by a pitch in 1974, and that led to blurred vision, headaches and vertigo.

Halas raps critics

CHICAGO (AP) — Chicago Bears owner George Halas said Friday that criticism of officiating in National Football League games by officials of some clubs this season has been "thoughtless and irresponsible."

Halas, president of the National Football Conference and a founder of the NFL, said such statements when made in public "show a total lack of respect for the integrity" of the league.

There have been several disputed decisons in games this season, and on some occasions officials of losing teams have said publicly that the officials were wrong.

"It is my belief that the men officiating our games today are the most competent in their field. Their accuracy weighed against the great pressures under which they operate is amazing."

Halas said that in his coaching days, he was at times a critic of the officiating.

"But my criticism was limited to the field and to the course of the game," he said. "It did not take the form of spectacular and unrestrained public attacks upon the business that has been my life."

Woolco CHRISTMAS CLEARANCE

15% to 50% OFF

Roadrunner Hockey Skates
Top quality with black nylon boot and top-grain leather trim and nylon-covered toe. Features the "Pro-style" with wide spread lacing, vinyl lining and white Surlyn sole. Broken sizes in Child's, Boy's or Men's. Reg. Woolco Price from 31.95 Pair **$25**

'Tina Noyes' Figure Skates
Features split leather construction, one-piece tongue and vinyl lining with one-piece moulded outersole. Nickel blade. Misses' and ladies' sizes. Reg. Woolco Price from 23.95 ..... Pair **$15**

Super Max
The super power hair dryer from Gillette. Features 500 watts for fast hair drying. Complete with 5 attachments; 2 combs, brush, styling handle and air concentrator. Reg. Woolco Price, each 26.95 ... **23.88 each**

"Pro Max" Styler/Dryer
Features 3 heat levels; 2 air speeds for fast drying and styling; 900 watts of power; includes concentrator attachments for spot drying. By Gillette. Reg. Woolco Price, each 35.95 ... **28.98 each**

Misty Curler
By Oster. Controlled gentle mist release, tangle-free swivel cord, non-stick barrel and temperature control are some of the features on this appliance. Reg. Woolco Price 18.95 ..... **15.29 each**

Sunbeam 1000 Jet Styler
1000 watts for fast drying and styling. With 4-position power control switch includes air reducer, concentrates air flow for spot styling or setting. Reg. Woolco Price, each, 30.98 . **27.98 each**

Accessory Kit
Junior model, kits contain 1 cup, 1 cup support, 1 garter belt, 1 pair s.g. garters, 1 pair suspenders. Reg. Woolco Price, kit, 8.75 .. Kit **$6**

Hockey Stockings
100% cotton stockings, 30" long. Your choice of regular or double knee. Reg. Woolco Price, Regular, each, 2.79; Double Knee, each, 4.29.

Regular **1.50** each — Double Knee **$3** each

CCM Tacks
Features Kangaroo leather uppers, and soft English kip lining. Nylon covered toe, tongue and tendon lines and leather sole. Broken sizes. Reg. Woolco Price, pair, 99.97. Pair **$66**

Ladies' Skates
Top grain leather construction with 2-piece crimp tongue, suede leather lining. Features fibre insole, and 1-piece moulded outersole. Mitchell and King English nickel-plated blade. Reg. Woolco Price from 31.95 ..... Pair **$20**

Elbow Pads
"Guy Lafleur" endorsed, available in 8¼", 10" or 11". Leather covered with white nylon preshaped design. Plastic cap insert. Junior, Intermediate or Senior. Reg. Woolco Price from 9.95.

Per Pair — Junior **$6** Intermediate **$8** Senior **$10**

ALWAYS WELCOME... master charge CHARGEX Woolco

Lange Skates
Lang "Comp" skates, moulded shell with reinforced toe, armoured tongue. Features foot-fitting liner and high carbon steel blade. All medium width. Broken sizes. Reg. Woolco Price Men's pair $99, Boys' pair $59.

Men's pair **$66** — Boys' pair **$36**

Black Panther Skates
These top quality skates are for the up and coming hockey player. Black cut-resistant boot, full grain leather trim; nylon covered toe. With heavy-duty toe caps and counters. Broken sizes. Reg. Woolco Price, pair, $64.95 ..... Pair **$40**

Elbow Pads
Junior and Intermediate pre-shaped elbow pads by Cooper. Design features polyethylene foam padding over moulded elbow cap; forearm pad, 2" wide elastic arm band; with light weight nylon covering. 8". Reg. Woolco Price, pair, 6.95 ..... Pair **$5**

Lady Brentwood Salon Dryer
Features include 5-position remote control, including mist setting. With telescopic hood height, large inner hood and ultra light. Violet in colour. Reg. Woolco Price, each, 24.95 ..... **18.88 each**

Mirror Tile
Antique gold vein mirror tile, available in 12" square only. Tape included, 12 tiles per carton. Reg. Woolco Price, carton, 15.29 ..... **12.47 carton**

CCM Helmet
CSA approved —features 2-piece construction, with twin rib design. With polycarbonate shell. Reg. Woolco Price, each, 19.95 ..... **14.95 each**

Stacking Stools
Features foam padded seats, nest easily for storage. Available in colours of ivory, green or black. Reg. Woolco Price, each, 6.99 **16.88 set of 3**

Circular Saw
Shopmate 7¼" circular saw, with 9 amp 5,500 r.p.m. Double insulated, with lifetime lubricated bearings. Reg. Woolco Price 49.97 each ..... **37.66 each**

Light Fixtures
Colonial style, 5-position light fixture. Available in assorted colours. Light bulbs not included. Reg. Woolco Price, each, 60.97 ..... **49.88 each**

Soup Tureen
Just the right gift for holiday guests. Available in 3 delightful patterns, complete with ladle and lid. 5 litres. Reg. Woolco Price, each, 15.99 ..... **12.88 each**

7-Pce. Cookware Set
"Country Days" pattern, porcelain enamelled set. Includes 1 quart saucepan with lid, 2-quart saucepan with lid, 9" open frypan, 3-quart dutch oven. Reg. Wooco Price, set, 39.99 ..... **18.88 each**

Ladies' Figure Skates
"Donna Hart" top professional model ladies' figure skates. With suede lining, leather counter fibre insole, and composition outsole. Features built-up leather heel, Mitchell and King chrome-plated blade. Reg. Woolco Price, pair, 52.95 Pair **$35**

Shin Guards
These shin guards endorsed by "Guy Lafleur" come in 13", 15" and 17" lengths. Features vinyl-covered knee cap, rubber-backed nylon wings and high-impact polyurethane knee cap and shin guards. 3/16" padding. Reg. Woolco Price from 24.95 ..... Pair **$20**

Shoulder Pads
"Guy Lafleur" endorsed, nylon faced and bound, perspiration resistant. 3/16" Ensolite, padded chest area; laced front and back with moulded poly shoulder cap. Men's Senior or Boys'. Reg. Woolco Price from 18.95.

Men's Pair **$15** — Senior and Boys' pair **$12**

Prices in effect through Dec. 24. While Quantities Last.

Woolco DEPARTMENT STORES A DIVISION OF F. W. WOOLWORTH CO. LTD.

Town and Country Shopping Centre
Douglas Street and Saanich

Personal Shopping only, please!
Store Hours: Monday to Saturday
10 a.m. to 10 p.m.

BUY WITH CONFIDENCE
SATISFACTION GUARANTEED
REPLACEMENT OR YOUR MONEY REFUNDED

AUDREY BENNETT (centre) and sons (from left) Kevin, 16, Brad, 17, Greg, 12, and Stephen, 15 watch election-night returns that made Bill Bennett B.C.'s new premier. —CP

Bennett's wife ready for leadership role

KELOWNA (CP) — For the third time in a little more than two years, Audrey Bennett, wife of B.C. premier-elect Bill Bennett, is making a significant adjustment in her life.

In September, 1973, she was beside her husband when he won a byelection in Okanagan South and replaced his father, former premier W. A. C. Bennett, as the riding's MLA.

Two months later, she watched as her husband savored an easy first-ballot victory at the Social Credit party's leadership convention.

And on Dec. 11, she watched Bill Bennett lead his party in a stunning defeat of the 38-month-old New Democratic Party government of Premier Barrett.

Audrey Bennett, petite and auburn-haired, frankly admits she did not fully anticipate the changes which would result from her husband's entry into the hurly-burly arena of politics in B.C.

But she feels she has coped and relishes the wider horizons that have opened for her and her family.

Mrs. Bennett says the main change in her life has been trying to divide her time as wife to the Opposition leader — now premier-elect — in Victoria and as housewife at the family's large home in Westbank, a suburb of Kelowna.

The four Bennett children, Brad, 17, Kevin, 16, Stephen, 15 and Greg, 12, have adjusted to their father's new role in the public limelight.

The former Audrey James, of Duncan, met her future husband in 1953 as a receptionist at a Kelowna medical clinic. They were married in 1955.

Faced with a greatly-increased workload as the wife of the premier, Mrs. Bennett says the family probably will have to buy a home in Victoria. They will remain in Westbank until the school year ends in June.

Mrs. Bennett says her four sons have mixed feelings about the move to the provincial capital, but adds that the last two years "have made us a stronger, more united family."

She is preparing herself psychologically for her new role as wife to the premier.

"You have to be more patient and understanding. Bill has been, and will be, under terrific pressure. Public life requires a lot more giving in a marriage and a wife must understand this and do her best to adjust to the demands on her husband's time and energy."

UIC changes likely to pass House today

OTTAWA (CP) — Persistent New Democratic Party opposition to a package of belt-tightening unemployment insurance amendments forced an unusual Saturday sitting of Parliament today.

The legislation, which raises premiums for workers and employers and imposes new regulations and benefit restrictions, still was awaiting final reading when the Commons rose for the day.

But the bill is expected to pass third and final reading today, allowing MPs a five-week Christmas break.

The last opposition attempts to make changes were voted down by the majority Liberal government Friday.

Also on today's agenda is a bill to raise pensions for MPs, senators, a wide range of public servants, the armed forces and RCMP.

The bill would tie member's pensions to salaries, meaning an automatic 33 1-3 per cent increase based on the last salary boost approved for MPs.

When the bill was last debated in November, NDP House Leader Stanley Knowles said that it would raise the maximum pension of $13,500 for MPs after 25 years service to $18,000.

He called the figure overgenerous and inequitable, saying MPs are entitled to a pension equal to 35 per cent of their salary after six years service while it takes 17½ years in the public service to reach the same level. The maximum pension for MPs is 75 per cent of their salary, compared to 70 per cent for civil servants.

Knowles declined Friday to say how his party will vote on the bill today but Walter Baker, deputy Progressive Conservative House leader, said the measure is virtually assured of approval.

He supported the measure earlier, saying MPs face different career circumstances than others.

The government wants both bills approved before the Christmas recess. Senate approval and routine royal assent is required for each after Commons passage. The Senate is scheduled to sit Monday and Tuesday to clean up outstanding business.

The UIC changes are scheduled to take effect Jan. 1.

Ditched in a flurry of votes Friday were opposition amendments that would have made drastic changes in the bill.

Defeated by the Liberal majority were a motion to preserve the night of persons 65 and over to participate in the scheme, and another to throw out a clause that would raise the waiting period for benefits to six weeks from three for persons who quit or are fired with just cause from their jobs.

A third defeated motion would have retained the current four-per-cent unemployment base at which the program ceases to become self-financing.

When unemployment rises above four per cent, the government must finance extra benefit payments. The current unemployment rate means the government will have to pay about $1.75 billion this year.

The legislation would change the base to an eight-year average of the unemployment rate. This would raise the base to somewhere between five per cent and six per cent on the basis of jobless figures over the last eight years.

Detectives win $12,500 for libel

VANCOUVER (CP) — A B.C. Supreme Court judge awarded two city detectives $12,500 libel damages each Friday for an "outrageous and irresponsible" broadcast on B.C. Television, a CTV affiliate.

Mr. Justice Edward Hinkson awarded the damages to detectives William Donald and Douglas Booth against the B.C. Television Broadcasting System Ltd., producer Al Clapp, reporter David Rinn and the prostitute interviewed on the program, Margo Wong.

Donald and Booth were among 11 detectives who sued for libel as a result of the broadcast July 13, 1972, in which Margo Wong alleged that "in one night maybe 12 cops get paid off."

The claims of the other nine detectives were dismissed without cost but the judge found that Donald and Booth were clearly identified in the woman's false statements, and that both fell under suspicion and suffered embarrassment.

Each was awarded $7,500 for compensatory damages and $5,000 each in exemplary damages.

The judge found that Rinn, Clapp and the company made no effort whatsoever to determine whether the woman spoke the truth, although asked by then-chief constable John Fisk to delay the broadcast until the accusations could be investigated.

Advertising helps you to know.
CANADIAN ADVERTISING ADVISORY BOARD

NDP warned over final fling

Canadian Press

The Social Credit party, which is about to form B.C.'s next government on Monday, has told the outgoing New Democratic Party administration to avoid last-minute spending sprees, says Finance Minister David Stupich.

The minister said the warning came last Sunday after deputy finance minister Gerald Bryson approached Dan Campbell, a former MLA and assistant to premier-elect William Bennett, to ensure Bennett knew about a $100-million loan to B.C. Hydro from Saudi Arabia.

Campbell told Bryson that Bennett had no objection to the defeated government authorizing the loan, then introduced the subject of last-minute spending, Stupich said.

"The deputy said Campbell expressed a hope that nothing of significance (in spending) would be done in our remaining days in office."

Stupich said he had no doubt that Campbell was speaking for Bennett. The minister said he was surprised by the move since there had been no indication of any significant last-minute NDP spending. The NDP didn't ask for similar treatment when it took over from Social Credit in 1972.

Campbell declined comment on Stupich's account of the events and an aide said Bennett was "hermetically sealed" in a hotel suite working on takeover matters.

Kidnap victim freed by police

BUENOS AIRES (Reuter) — Security forces have freed a kidnapped Argentine businessman who was being held for a $10-million ransom, police sources said Wednesday. Demetrio Vazquez, 68, was seized last Friday by kidnappers believed to be left-wing guerrillas.

Marine Calendar

NAVY
Endeavour — Vancouver.
All other ships in port.
MARINE SCIENCES
Pandora 2 — Jervis Inlet.
All other ships in port.
COAST GUARD
Quadra, Douglas — in port.
Camsell — self refit.
Ready — Victoria for refit.
Rider —Gulf Island patrol area.
Vancouver — on Station Papa.
Racer — Johnstone Strait patrol area.
MERCHANT MARINE
Elafi — Gold River.
Frances, Sandar — Port Alberni.
Dong Won, Sealand Galloway — Esquimalt.
Sheaf Royal —Chemainus.
Nikolai Karamzin — Nanaimo.
Belstar — Harmac.
Nw Westminster City — Crofton.
Asia Beauty — Victoria.

Illustrated Bible Travelogue
Subject—
GALILEE—CRADLE of CHRISTIANITY
Speaker—
Mr. George McAdams
(who has personally visited Israel)
at
CHRISTADELPHIAN PLACE OF WORSHIP
1396 McKenzie
SUNDAY, DECEMBER 21, 7:30 P.M.
You are invited to attend.
80 Slides will be shown — No Collection

It's from Birks for Christmas

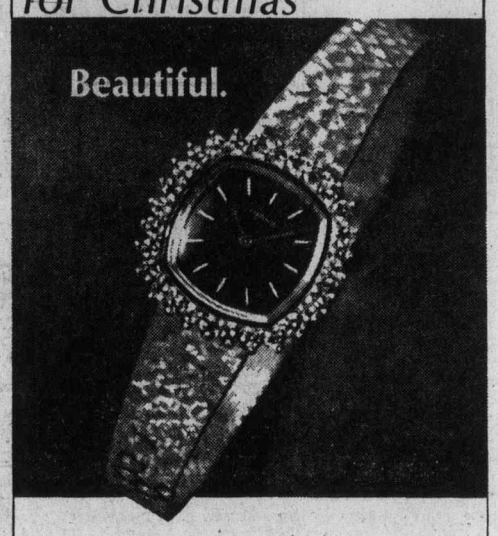

The diamonds and gold just help to make it more so!
A gift for all time...for the woman who makes all your time better and happier. In 14kt. gold, with diamonds.
$1850.
CHARGEX BIRKS JEWELLERS master charge
706 Yates St. — Hillside Shopping Centre

WE HAVE 2 T-BONE STEAKS FOR YOU . . .

For simply viewing an in-home demonstration of the new Filter Queen Home Sanitation System.
(ADULTS ONLY)
CALL 479-1234 NOW TO QUALIFY
R.K.N. Distributors
921 FORT ST.

FINE BAKERY
1610 OLD ISLAND HIGHWAY — PHONE 478-1212
Christmas Special

Christmas Fruit Cake, Light	1 lb. $2.50
Christmas Fruit Cake, Dark	1 lb. $2.50
Christmas Stollen	24 oz. $3.95
Yule Log	$3.95
Ginger Bread House	$6.95
Mince Pies	ea. $1.39
Mince Tarts	6/79¢
Party Size Meat Rolls	doz. 98¢
Parkerhouse Rolls	doz. 90¢

SPECIAL
HOMEMADE BREAD ..... ea. 29¢
OPEN DEC. 20, 21, 22, 23, 24.
9 A.M. TO 5:30 P.M.
MERRY CHRISTMAS!

• Some Gift Ideas!
• Bartlett Prints
• Table Nests
• Wine Tables
• Clocks • Watercolours
• Oils, • Maps, etc.
THE ISLAND GALLERY
2188 Oak Bay Avenue — Tues - Sat.

It's from Birks for Christmas . . .

Another fantastic member of
THE BIRKS PUSH-BUTTON WATCH
Family

This one shows you the day of the week in LETTERS, plus the date, hour, minute, and flashing seconds!
Durable, trouble-free, with no moving parts to wear out. Light sensor, scratch-resistant glass time screen, and a 3-year module guarantee.

1. Press the button once – the hour and minute flash on your screen.
2. Press twice – the day of the week in letters and the date appear.
3. Press 3 times – the exact seconds will flash for a full minute unless you press the command button to stop it.

Yellow, on 1/20th 10kt. gold-filled bracelet, $235.
In stainless steel with matching bracelet, $215
Either colour, with strap, $195.
CHARGEX BIRKS JEWELLERS master charge
706 Yates St. — Hillside Shopping Centre

this Christmas: give a WORKING LAMP

6 COLOURS 19.95
the best gift you could possibly give
THE LIGHTHOUSE
1005 Broad St. — 383-6633
Open Every Night Before Dec. 24 to 9:30

Shop Oak Bay Village Shoes Friday 'til 9 p.m. Saturday 9-5:30

Christmas Morning put your feet up and relax . . .
in a pair of slippers from Oak Bay Village Shoes.
For Ladies . . .
"Daniel Green" slippers
AA, B, E widths, sizes 5 to 11. Multi-coloured.
15.00
and For Men . . .
"Daniel Green" Comfy's
B, D Widths, sizes 8 to 13. All leather.
16.00
LARGE SELECTION OF KAUFMAN
FOAM TREADS
For men, woman and children — in complete size ranges.
GOOD STOCK OF CLARK'S
WALLABEES
Men's and Ladies'.

VILLAGE SHOES
2238 OAK BAY AVE.
IN THE VILLAGE
OPEN 9 TO 5:30
FRIDAY
9 a.m. to 9 p.m.

271 LOTS FOR SALE

A RARE COMMODITY LOTS—Two magnificent seaview lots at Oak Bay's most prestigious address. One close to half an acre with existing tennis court included at $55,000, and a smaller 9300 sq. ft. lot for $39,500. Complete architect plans for a 1500 sq. ft. luxury home available. Call Peter Dueck 386-7521 or 656-6060. Boorman Investment Co. Ltd., 1111 Government St.

EXECUTIVE LOT
$26,900
Beautiful Brentwood Bay. Large sewered lot with creek, close to ocean — ready for you to build your dream house.
JEAN McMICHAEL
595-5171 477-9113
Canada Trust

CHOICE OF TWO!
IN MILL BAY!
1 Do you require a serviced trailer lot, only steps away from the ocean?
I HAVE IT — IT'S YOURS FOR ONLY $18,000
2 Do you require a serviced nearly ½ acre home-site with fantastic ocean views?
I HAVE IT — IT'S YOURS FOR ONLP $18,000
Act NOW, these won't last. Please call:
477-0191 KNUD SCHWER 478-8203
Royal Trust Real Estate Dept.

SHAWNIGAN LAKE
Treed lots, make down payment now, pay balance next July 1st, no interest on balance, will also carry mortgage if desired. Go to Shawnigan-Mill Bay Road, turn left 3 miles to Waitbank Road (white house has lots for sale sign on it). Turn left 1 block to Wilmot Ave. and left again. Phone Gordon 112-743-2911.
SHAWNIGAN ENTERPRISES

SALTSPRING
Over 1½ acres with 110 ft. on St. Mary's Lake and 110' road frontage. Well priced at $34,900. New MLS.
TERRY SMOLLETT 656-5882 or Mobile JL 3-8876
LES BOHER 388-6275
595-5171 Pager 729
Canada Trust

CORDOVA BAY
Large sea view lot, one-third acre. Tremendous building site. This is a rare find and only $36,900.
FRED SUTTON 652-1857
HENDERSON REALTY LTD., 385-9741
Your Participating Green Acres Agent

LOTS!
Owner definitely must sell now. All offers seriously considered on large, well treed lots just off Grange.
M. LUND — 652-2736
R. BUTLER — 479-7994
PRINCIPAL PROPERTIES LTD.
477-9514

BRENTWOOD BAY
fully serviced building lot ready to build on. Located nder schools, shops and marinas. This lot is cleared and level. Asking price $24,400.
385-3435 AL VICKERS 652-2257
P. R. BROWN and SONS LTD.

LOTS—From $25,000
Buy now for spring building. Fully serviced lots on cul-de-sac in new subdivision adjoining Colquitz Park development. Olympic views. Phone now:
ARLENE DEVELOPMENTS, 479-2855

SEABOARD PROPERTIES LTD., 7173 West Saanich Road, Brentwood Bay, B.C.
Brentwood Bay, lots ready to build on from $24,000. Holding lots from $10,500. 652-1141, Frank Csinos, 652-5528.

¾ ACRE—SOOKE
Cleared lot 5 miles beyond Sooke with old barn. Ideal building site for animal livers. Asking $15,500. Call BILL KOZAK at 592-2431 or 642-3464 anytime. Lansdowne Properties Ltd.

WHIFFEN SPIT
Choice lot, approx. ½ acre, cleared. Now is the time to view and buy. $15,500.
386-771 PETER MASON 477-9318
MOODY AND MASON REALTY

90X162, SOOKE, 5 MINUTES from Government Wharf, $16,000. 642-5948.

READY TO BUILD DELIGHTFUL country lot, sea view, cleared. $25,000, 656-3233 or 652-1777.

273 PROPERTY FOR SALE

R-3 ZONED ESQUIMALT
APPROX. 22,500 SQ. FT.
FOR DETAILS
NEIL RAWNSLEY
386-2111 595-1507
MONTREAL TRUST CO.

274 PROPERTY WANTED

URGENT!
Do You Have
A lot or land for rent or lease suitable for a Mobile Home?
WOULD YOU LIKE
To share it with me and earn extra revenue of about $90 per month. Call me at Robin Hood Sales, 478-2912 or write Box 4102, Victoria, B.C.

WANTED
Lots for cash. ALSO: 2 bedroom, no basement home Gordon Head and Sidney. Phone Audrey Grimshaw 477-0141 or 592-2513.
Canada Permanent Trust Company

WANTED
Two lots ready to build on. All cash.
385-7721 BILL WEISS 598-8443
GARDNER REALTY LTD.

ALL CASH
We will pay you cash for one lot or more, suitable for building; or acreage of any size in Victoria area, suitable for development. Phone now Kasapi Construction. 386-6191.

SERIOUSLY WANTED: SAANICH Peninsula small acreage suitable for private home. With or without bldg. MARY McGUIRE 479-7668. DOUGLAS REALTY LTD., 385-8784.

R-3 ZONE PROPERTY FOR 30 suites. Victoria Press, Box 110.

280 ACREAGE FOR SALE AND WANTED

ACRES
(1) 16.6, (2) 33
(1) Well treed and offering a view over Elk Lk. to San Juan Is. Fronts on 2 roads. $115,000.
(2) Beautiful farm land with an excellent spring. N. Saanich area. $8,000 per acre.
Brian Brown, 479-1667
J. H. Whittome and Co. Ltd.
Royal Oak Branch

APPROX. 5½ ACRES
Riverbottom Road — 10 miles from downtown Duncan. Second growth timber on this reasonably level lot. Just a short distance from the river. Try an offer of $27,500 on this desirable property. Call:
GLEN MCGREGOR
384-8001 477-3675
THE ROYAL TRUST CO.

144 ACRES
Asking $150,000. Secluded forest land with creek and old farm home. Estate sale. First time offered in 47 yrs. Out Sooke Rd., 10 miles past Colwood. About 3 blocks off the Sooke Rd. 15 ft. access road along the creek. MLS 14388.
ROY ANDERSON
385-3435 477-5057
P. R. BROWN AND SONS LTD.

280 ACREAGE FOR SALE AND WANTED

MELTON
REAL ESTATE (B.C.) LTD.
912 DOUGLAS ST.
386-7551

1½ ACRES MILL BAY $19,900. FOR MORE INFORMATION, PLEASE CALL 386-7551 (24 hrs.) 743-9155 (collect).
Eric Frazer

6 BEAUTIFUL ACRES COBBLE HILL $36,000.
Ideal building site or holding property, fenced, partly cleared, lovely trees. Hutchinson road just off Island Hwy. and bordering new subdivision.
Eric Frazer
386-7551 (24 hrs.) 743-9155 (collect)

NOT ANY MORE
5 acres. Only $29,900. Secluded in the Highlands. You'll have a good feeling on this land. Driveway off one corner. MLS. Call: JOHN HOLMS at 598-3344.

REAL FIND
Nearly 15 acres. For home, family, cattle and-or horses. $63,900. MLS. Mostly cleared. About 20 minutes to town. Call: JOHN HOLMS at 598-3344. JACK MEARS OAK BAY REALTY LTD.

PORCHER ISLAND
160 ACRES
$12,500
FULL PRICE
District lot 1330, Coast District on Porcher Island near Prince Rupert. Small lake on property, good hunting, fishing and boating. A terrific investment opportunity at only $12,500 cash. Write or phone owner, P.O. Box 86, Victoria, Phone 383-4832.

11.3 ACRES
FARM AND
PARKLAND
STREAM—CURLING—TENNIS
(Possible Future Subdivision?)
Accommodation for horses, birds, chickens. Lovely 3 bedroom home — excellent condition with fireplaces and rumpus room, den or office. Only 2½ miles from Shawnigan Lake.
Call: JIM COWLEY 656-3675
BAYSHORE REALTY LTD.
388-6424

C.N. Montague Co. Ltd. 384-9318
1028 BLANSHARD ST

PRIME SEA VIEW
SAANICH PENINSULA
4½ acres of rural residential land overlooking Bazan Bay. $39,900. E. Kolstad, 642-5315.

2 Acres—$25,000
New on market and priced for fast sale. Good building sites for view or seclusion. Metchosin's Rocky Pt. Road area near Pedder Bay Marina. MLS. Call PAT DOERKSEN, 478-3432 or 382-9191.

Canada Permanent Trust Company

285 UP-ISLAND PROPERTIES

SHAWNIGAN REALTY LTD.
Shawnigan Lake 743-5311

$74,900
HOME ON 2.3 ACRES
Exquisite European style villa in the Mill Bay area — 2 storeys of beauty and sophistication. Does something to you — impressive entrance hall, living room, dining room. Den, 4 bedrooms, 3 bathrooms. Superb quality throughout. ML 13355.

$69,000
5 LARGE BEDROOMS
4-yr.-old home on 2 acres in the Shawnigan area. Marvellous home if you have teenagers. Basement professionally developed. Recreation pool room, 2 bathrms., 3 fireplaces, 3-car garage. Year-round creek through the property. Nowhere can you get so much for your money. ML 14168.

$23,000
TWO COTTAGES ON ONE LOT
One-third of an acre with unobstructed lake view. Good swimming. Water supply available.

$29,800
THREE BEDROOMS
In the Village of Shawnigan Lake. Spacious no-step home. Very large living room, modern kitchen, bathroom, good condition. Could be commercial.

$125,000
HOME WITH INCOME
1700 square feet of deluxe country home on 5½ acres. Fully completed basement suite rents out for $175 per month. A truly extraordinary new home. On the land are two rented homes. One rents for $200, the other will easily rent out for $300 upon completion. All together $8,100 income per year, plus 5 acres of usable land. Plus a fantastic home for yourself. A rich man's home you can afford.

1 year old home, 1,100 sq. ft. near Cobble Hill School. Full basement. Lot 150x132. 19x18 living room, Franklin fireplace, family kitchen, 3 bedrooms. Space for 24x24 rumpus room. Asking $49,900. New 3-bedroom mobile home, Cobble Hill. Lot 50x132. Good well. Asking $19,900. New ML.

743-5311 JOHN ETTEMA 743-2607
743-5311 MARIE MALBON 743-5145
Call Collect Anytime

MOUNTAINVIEW FARM — DUNCAN
10 USABLE ACRES — rich soil — raise and grow a little of everything, no water problems, years around stream. Beautiful, spacious, 2-bedroom home, room for 2 more up. Well looked after barn, chicken house, greenery, milk house, etc. $99,500.

BUSINESS OPPORTUNITY
Country store, but busy. $250,000 yearly turnover. Fresh meat, produce department fully equipped, plus big grocery area. Nearest competition 9 miles away. $70,000 for business only. Grocery stock separate. For further details on the above call Sally Thompson, 748-2654, or Block Bros. Realty, Duncan, 746-4175.

MILL BAY
Panoramic seaview on nearly ¾ acres. This home is brand new and ready to move in. Exceptionally well built 1300 sq. ft. with 3 bedrooms, 2 fireplaces, sundeck and wall to wall carpets. Experience country living and seclusion with all the city conveniences. MLS $65,900. To view call GLENN NICHOLLS or GERRY FINNIGAN 388-6721 or 598-7689 or 479-1040. ISLAND PACIFIC REALTY.

LADYSMITH
Gentle sloping 2-acre lot on paved road. Good building site or trailer pad. Asking $16,900. PETER TER VEER 384-8001 or Res. 479-1588. The Royal Trust Co.

QUALICUM BAY — SEAVIEW
Brand new 3 bedroom cottage, wall-wall carpet, electric heat, half basement. Large treed lot. Full Price $38,900. Trp your down payment. Phone 478-2846.

FOR LEASE
½ acre serviced view lot, Shawnigan Lake. Suitable for mobile home. Lease from year to year for 10 years or more. Phone evenings, 658-5419.

SHAWNIGAN LAKE
Two bedroom, insulated dry basement, compact, large lot, lake view. $38,900. 385-6190 or 743-5805. Private.

FOR RENT
Fanny Bay—small house opposite green belt. $185 month. Possession early January. For details 2086 Byron St. Victoria. 592-0145.

285 UP-ISLAND PROPERTIES

LAND SALE
PRICED FROM $7,000
TERMS $70 DOWN,
$70 MONTHLY
Nanaimo — ¾ acre, good soil, just north of city centre, price $11,500.
Qualicum — ½ acre. Treed, price $9,900. Just $90 down and $90 monthly including interest.
Lantzville — 10 miles north of Nanaimo, corner lot, village water, price $12,000.
Ucluelet — Service lots, price $7,000. $70 down and $70 monthly including interest. Choice investment here.
Tofino — ½ acre, sandy beach, $25,000.
For brochures and information: Phone or write Peter Kloosterboer, personally, at Nanaimo Realty Company Limited, Box 518 Nanaimo at 754-2311 (collect) or evenings, 758-7771 (collect).

LOG HOUSE
VANCOUVER
ISLAND
For the summer seclusion away from it all. Just 3½ miles west of Youbou in the beautiful Lake Cowichan country. Extremely well-built with 2 bedrooms, large living room and balcony. Cabin on adjoining lot being completed by present owner. Log house, cabin and both lots — all for $54,000. To view call BOB MUTUKISTNA at 746-6177 or 746-5461.
NANAIMO REALTY (DUNCAN) LTD.
435 Trunk Road, Duncan, B.C.

QUALICUM
GARDENS
A new residential lot subdivision within the boundaries of Qualicum Beach village in a lovely serene area, but just a short distance to shops, beach, golf courses and other amenities. The lots are beautifully treed, fully serviced and present no building site problems. A selection of lot sizes is offered. Price ranges from $14,500 with term available. For further information please call Fred Boughen evenings collect 752-6283 or write to me c-o Nanaimo Realty Ltd. Box 1088, Parksville, or call 248-6167.

290 FARMS FOR SALE AND WANTED

A RARE OPPORTUNITY TO OWN
A HOBBY FARM WITHIN FOUR MILES OF VICTORIA
Over eleven parklike acres with a Georgian farm house of immense character. Offered at $275,000.
For viewing telephone PETER NASH at 598-3321 (res. 592-3473).
JACK MEARS
OAK BAY REALTY LTD.

NORTH SAANICH
20 acres in 4.5 acre parcels. Stalls for 13 horses. Large barn and hay loft. 3 Bdrm. house, part base. For more information phone WILF DAVIES 656-5002 or 388-6231 Island Pacific Realty.

EAGLE REALTY LTD.
Box 1060 Parksville, B.C
Telephone 248 6191

SELL IT

FAST

THROUGH

CLASSIFIED

DIAL 386-2121

293 GULF ISLAND PROPERTIES

HAPPY
And smiling. 2 brand new homes. Salt Spring Island. Each on ½ acre lots. Fully serviced. Near Lake and salt water.
1. $43,900. 3 bedrooms, fireplace, laundry off kitchen. Light and bright. Not far to Ganges. Call: JOHN HOLMS at 598-3344.
2. $39,900. Hard to do better than this. 2 bedrooms. Neat floor place. Sundeck.
Call: JOHN HOLMS at 598-3344.
JACK MEARS OAK BAY REALTY LTD.

HORNBY AND DENMAN ISLANDS
½, 1, and 1½ ACRE LOTS
A place for holidays, retirement or investment, these islands have large natural parks, safe beaches, good fishing areas, oysters, clams etc. Excellent for bicycle riding, hiking, or just plain walking. Very good ferry system. Now have good selection of lots sizes ½ acre to 1½ acres, prices from $6,200 to $14,900. Also have some good waterfront lots available. For more information or to view contact Dave McLaughlin personally at Nanaimo Realty Co. Ltd., Box 518 Nanaimo. 754-2311 or evenings 753-5847.

GOSSIP ISLAND
(S.E. Gabriola-Active Pass)
Approx. ½ acre lot with over 100 feet water frontage. Water and road. Asking $14,900.
KEN IVERSON 479-3722
HENDERSON REALTY LTD.
GREEN ACRES 385-9741

294 MAINLAND AND OUT OF PROVINCE PROPERTIES

SKI CONDO
HOTEL UNITS
FULLY FURNISHED
STUDIO OR 1 BDRM.
PROFESSIONALLY
MANAGED
—One hour from Seattle, 2½ hours from Tswawwassen.
—Like Switzerland but at Snoqualmie Pass.
—Longest downhill run in U.S., thrilling scenery and skiing to suit beginners and up.
—Swimming pool, sauna, laundry, underground parking.
—Own and rent out if you wish.
FROM $15,900 (Terms)
Herb Smith 388-6651 (24 hrs.)
Anglo Canadian Realty

294 MAINLAND AND OUT OF PROVINCE PROPERTIES

PRIME COMMERCIAL
RESIDENTIAL
DEVELOPMENT AND
INVESTMENT PROPERTY
SEATTLE AREA
—Apartment building and sites.
—Commercial and office buildings and sites.
—Mini city being developed just off Vancouver, Seattle highway, 2 minutes to Lake Washington, 20 minutes to Seattle.
—Fastest growing area in North West.
—No residential or Commercial rent controls.
—For further details please call Herb Smith, 388-6651 (24 hrs.)
Anglo Canadian Realty.

SCHOOL DISTRICT NO. 68 (NANAIMO)
395 Wakesiah Avenue
NANAIMO, B.C.

TENDER NO. 130 — LAMPS

Tenders are invited for the supply of:
(a) Fluorescent and Incandescent Lamps
(b) Projection Lamps
Total estimated consumption-$10,000.
Supply will be as and when required during the 1976 Year.
Details and tender forms are available from the undersigned (754 5521) and must be returned no later than 11:00 A.M., January 5th, 1976.
Lowest or any tender not necessarily accepted.
J. H. THORPE
Secretary-Treasurer

NOTICE TO CREDITORS AND OTHERS
IN THE MATTER OF THE ESTATE OF SYDNEY PICKLES DECEASED, late of 780 Newport Avenue, Victoria, British Columbia.
NOTICE IS HEREBY GIVEN that creditors and others having claims against the estate of the above named deceased are hereby required to send them to the undersigned Executor at P.O. Box 580, Victoria, British Columbia, before the 12th day of January, A.D. 1976, after which date the Executor will distribute the said estate among the parties entitled thereto, having regard only to the claims of which it then has notice.
THE ROYAL TRUST COMPANY
Executor
By its Solicitors,
Messrs. HORNE, COUPAR & COMPANY

NOTICE TO CREDITORS AND OTHERS
IN THE MATTER OF THE ESTATE OF MARGARET JANET USBORNE, LATE OF 374—2254 Cadboro Bay Road, Victoria, B.C., deceased
NOTICE IS HEREBY GIVEN that creditors and others having claims against the estate of the above named deceased are hereby required to send them to the undersigned Executor at P.O. Box 1232, Victoria, B.C., before the 12th day of January, A.D. 1976, after which date the Executor will distribute the said estate amongst the parties entitled thereto, having regard only to the claims of which it then has notice.
CANADA PERMANENT TRUST COMPANY
Executor
By its Solicitors
MESSRS. HORNE, COUPAR & COMPANY

NOTICE TO CREDITORS AND OTHERS
KATHERINE ROGERS, DECEASED
NOTICE is hereby given that creditors and others having claims against the estate of Katherine Rogers, Deceased, late of Barrie, Ontario, are hereby required to send them to the undersigned executor at P.O. Box 816, Victoria, British Columbia, before the 10th day of January, 1976, after which date the executor will distribute the said estate among the parties entitled thereto, having regard to the claims of which it then has notice.
THE ROYAL TRUST COMPANY
Executor
By its solicitors,
JONES, EMERY & CARFRA
P. O. Box 816
Victoria, B.C

SCHOOL DISTRICT NO. 68 (NANAIMO)
395 Wakesiah Avenue
NANAIMO, B.C.
TENDER NO. 131—
PAPER TOWELS/TOILET TISSUE
Tenders are invited for the supply of approximately 1,400 cases Paper Towels and 210 cases Toilet Tissue.
Details and tender forms are available from the undersigned (754 5521) and must be returned no later than 11:00 A.M., January 6th, 1976.
Lowest or any tender not necessarily accepted.
J. H. THORPE
Secretary-Treasurer

NOTICE OF APPLICATION FOR CHANGE OF NAME
NOTICE is hereby given that an application will be made to the Director of Vital Statistics for a change of name, pursuant to the provisions of the "Change of Name Act," by me: Ruth Margaret Jones of 1572 Richardson St. in Victoria, in the Province of British Columbia, as follows:
To change my name from Ruth Margaret Jones to Vanessa Tara Jones.
Dated this 17th day of December, A.D. 1975.
Ruth Jones

PENELAKUT ENTERPRISES LTD.
announces the election of the Board of Directors to be held on December 29th, 1975 at 1:00 P.m. at Kuper Island, British Columbia.

NOTICE OF APPLICATION FOR CHANGE OF NAME
NOTICE is hereby given that an application will be made to the Director of Vital Statistics for a change of name pursuant to the provisions of the "Change of Name Act," by me: Lori Paulette Schmidt of Osbourne Bay Road in Duncan, in the Province of British Columbia, To change my name from Lori Paulette Schmidt to Lori Paulette Harding.
Dated this 9th day of December, A.D. 1975.
L. P. Schmidt

NOTICE TO CREDITORS AND OTHERS
Re: Estate of Ethel Newman, Deceased
NOTICE IS HEREBY given that creditors and others having claims against the estate of Ethel Newman, deceased, late of 2166 Mt. Newton Cross Road, Saanichton, British Columbia are hereby required to send them to the undersigned Executor at 630 View Street, Victoria, British Columbia, V8W 2N9, before the 21st day of January, 1976 after which date the Executor will distribute the said estate among the parties entitled thereto, having regard only to the claims of which they then have notice.
DATED at the City of Victoria, in the Province of British Columbia, this 10th day of December, 1975.
THE CANADA TRUST COMPANY Executor
MESSRS. HARMAN & COMPANY, Barristers and Solicitors, 540-645 Fort Street, Victoria, B.C. Solicitors to the Executor

NOTICE TO CREDITORS AND OTHERS RE: ESTATE OF ROBERT BOYD MATIER
NOTICE is hereby given that creditors and others having claims against the Estate of the above deceased, late of Union Club, Victoria, B.C., are hereby required to send them to the undersigned Executor at P.O. Box 580, Victoria, B.C. before the 12th January, 1976, after which date the Executor will distribute the Estate among the parties entitled thereto, having regard only to the claims of which it then has notice.
DATED the 5th December, 1975.
THE ROYAL TRUST COMPANY — Executor
HARMAN & COMPANY — Solicitors
No. 540-645 Fort Street
Victoria, B.C.

NOTICE TO CREDITORS IN THE MATTER OF THE ESTATE OF HAZEL FLORENCE LATKOWSKI, DECEASED.
CREDITORS AND OTHERS having claims against the estate of HAZEL FLORENCE LATKOWSKI, DECEASED, formerly of the City of Victoria, Province of British Columbia, are required to send full particulars of such claims to BRIAN KEITH DANCEY and SHARON LOIS GURNEY, Executors of the said Estate, c/o Messrs. Becker, MacAlpine & Co., Barristers and Solicitors, 308/33965 South Fraser Way, Abbotsford, British Columbia, on or before January 15, 1975, after which date the estate will be distributed, having regard only to claims that have been received.
BRIAN KEITH DANCEY and SHARON LOIS GURNEY, Executors of the Estate of Hazel Florence Latkowski, Deceased.
Becker, MacAlpine & Co., Barristers and Solicitors, 308/33695 South Fraser Way, Abbotsford, B.C.
530-1513 or 853-4808.

Island Auctions
Auction
Sun. Dec. 21, 1 p.m.
Mon. Dec. 22, 7 p.m.
2-DAY AUCTION SALE AT Duncan Farmers Auction
FEATURING
AGS port. colour TV, like new, quantity canned soups, several new chesterfields, Boston rockers, chests, bunk beds, assorted quantity of giftware, fridges, elec. ranges, plus an excellent variety of most everything.
Final Sales Before Christmas
We Do Pickups and Deliveries, Most Anytime
Phone 748-9396, 724-4742

PUBLIC NOTICE

CANADA

ROYAL COMMISSION ON HEALTH AND SAFETY IN GRAIN ELEVATORS

TAKE NOTICE that hearings in Vancouver will be held December 22 and 23, 1975, at the Bayshore Inn, Discovery Room, 1601 West Georgia Street from 10:00 a.m. to 12:30 p.m. and from 2:00 p.m. to 4:00 p.m. These hearings are a continuation of hearings of the Commission which commenced on December 2, to 5 inclusive to adduce evidence primarily respecting the circumstances surrounding the 1973 and 1975 fires and explosions at the Burrard Terminal Elevator. It is expected that future hearings will deal with general safety in elevators and any other incidents regarding fires and explosions.

It is not anticipated that parties will call witnesses at the December 22 and 23 hearings but they may cross-examine witnesses called by the Commission.

Parties who wish the opportunity to call evidence or make submissions concerning any matter covered by the hearings to date are requested to advise the Commission on December 23, so that the necessary time can be arranged.

Dr. W. D. Liam Finn
Commissioner

People don't
. . . go driving just to read bill boards

People don't
. . . build front porches just to have a place where unwanted circulars may be thrown

People don't
. . . have windshield wipers so there will be a place to stick advertising matter

People don't
. . . have mail boxes just to get circulars in so they can throw them in the wastebasket

PEOPLE DO . . .
. . . lay their money on the line for their daily paper and you can be sure they are buying it to read!

That's the way it is
with
Victoria's Daily Newspapers

In over 81% of the homes in the Victoria Metropolitan area subscribers are paying for dependable home delivery. They enjoy checking the advertisements inserted by merchants large and small, as well as reading the news, informative features, columnists comments, entertaining articles . . . all in the comfort of their own homes.

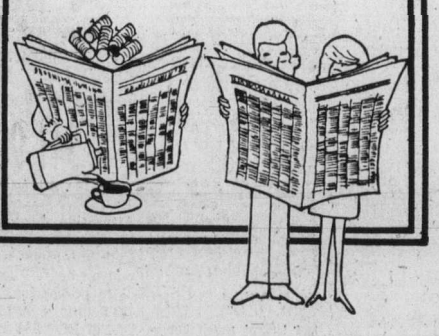

Advertise Your Products
and Services
in
The "Welcome" Medium:
Victoria Times
The Daily Colonist

Final
TELEPHONE 383-4111
CLASSIFIED 386-2121

The Daily Colonist.

Vancouver Island's Leading Newspaper Since 1858

Cloudy, high 6
Weather Details On Page 2

No. 9 – 118th Year | VICTORIA, BRITISH COLUMBIA, SATURDAY, DECEMBER 20, 1975 | ***** | 15c Daily, 30c Sunday

500 Fund

One thing's for sure: Gifts will be bigger

It is a season of goodwill, if you take the Colonist 500 Fund as an example.

Contributions to the fund, which annually benefits 500 needy families and individuals in Greater Victoria, have exceeded last year's.

By how much won't be known until Monday when final donations made by mail reach the Colonist.

Colonist staff members were busy Friday tallying last-minute donations to the 5 p.m. deadliine.

Last year donations enabled the sending of $67 cheques to each of the 500 families and individuals whose names were, as usual, provided by the Christmas Bureau. This time it is expected that slightly higher sums will go to the recipients. (Pictures Pages 17, 18)

The 1975 cheques will go to the Post Office Monday where the staff will expedite delivery. Recipients will get their cheques by mail Tuesday in time to do a little Christmas shopping.

The final list of donations will appear in Tuesday's Colonist.

Students of Mount Douglas high school were among those bolstering the fund this week. Grade 11 and 12 students competed in a penny drive — which ended in a tie — and raised $137.50 in pennies.

With other cash raised in a poster - selling venture, the Mount Doug high total contribution to the fund amounted to $183.02.

And a student raffle for a toy camper van at Fairburn elementary school brought $43.14 when proceeds were matched by a school office donation.

List of latest donations appears on Page 2.

—AP

Bugclipsed

Dr. Harold Zirin of Hale Observatory near Los Angeles was photographing sun. But there was bug in his research, and he found it: a mosquito trapped inside telescope. Zirin was photographing a sunspot, lower centre, which is surrounded by fiery surface of sun.

- *Tax-free raises for MPs going ahead*
- *Parliamentary push to fatten own pensions*

Looks more like a thaw

OTTAWA (CP) — Members of Parliament will get a raise in tax-free income starting Jan. 1 despite a government pay freeze presented Thursday as part of its anti-inflation program.

Senators also will benefit under a small-print exception to the promised pay freeze that went generally unnoticed — and prompted not a word of public comment in the House of Commons or Senate.

The 263 MPs, including cabinet ministers, will get an increase in tax-free allowances to $11,300 a year from the present $10,600. The 93 senators receive a raise to $5,600 from $5,300 in tax-free income.

"At our level of income and tax brackets, the $700 extra in tax-free money is equivalent to almost twice that much if it were an ordinary, taxable pay increase," Stanley Knowles (NDP Winnipeg - North Centre) said in an interview Friday.

"The government is trying to give the impression that it is freezing our incomes, but it is not," Knowles said. "We're supposed to be setting an example but we're going to get this nice little extra."

What's more, the veteran MP added, the pay freeze is only partial and comes at a moment when the government is trying to push through legislation before Christmas that, among other things, will sweeten future pensions of MPs by about one third. (See Page 7.)

Knowles said he will fight passage of the pensions bill at an extraordinary sitting of the Commons today, called to get the bill through.

MPs voted themselves pay increases of 33⅓ per cent last spring, to a taxable salary of $24,000 plus $10,600 a year tax-free allowance, along with a cost-of-living provision to boost both by a maximum of about 7 percent each Jan. 1. Jan. 1.

Senators get $24,000 plus $5,300 in tax-free allowances.

Ministers, parliamentary secretaries and some other officers — about 65 MPs in all — get more.

The cost-of-living provision, tied to an industrial wage index and complicated by a rounding system, was to have generated a Jan. 1 raise of $1,600 a year in taxable income plus $700 in tax-free money, for totals of $25,600 plus $11,300 a year.

Senators were to have received raises of $1,600 taxable plus $300 tax-free.

But Thursday night, announcing what was described as "the government's strong commitment to restraint," Treasury Board President Jean Chretien announced:

"We are introducing a bill to freeze the pay of the members of the House of Commons and the Senate for one year — including the salaries of ministers."

Curbs aid price dip for foods

OTTAWA (CP) — The anti-inflation board said Friday that food prices have been declining for the last six weeks.

It said the major reason was seasonally lower prices for some items and it identified the anti-inflation program as a factor.

The board's weekly index of the prices of food for home consumption, previously compiled by the food prices review board, was down 1.75 per cent last week compared with the level in the last week of October.

A major reason was the drop in retail prices of pork and beef, due to the traditionally larger supply in the winter when more hogs and cattle are marketed. The board said pork and beef prices, with the possible exception of hamburger, will likely remain stable during the next few weeks.

Apples were at the lowest price in two years due to high production during the last season and processed fruit prices were stable. However, fresh vegetable prices were up.

Inside

	Page
Bridge	30
Churches	6, 7
Classified	28-37
Comics	23
Crossword	31
Editorials	4
Entertainment	12-14
Family	25
Finance	8, 9
Marine Calendar	27
Names in the News	26
Provincial Court	39
Sports	18-21
Television	29

A few holes in the ice

Judges not due for raises anyway and top servants already got theirs

OTTAWA (CP) — Federal and Supreme Court judges, whose salaries Prime Minister Trudeau announced Thursday night were being frozen as part of an anti-inflation drive, were not scheduled for pay raises next year anyway.

The point was raised in the Senate by Jacques Flynn (PC—Quebec), who asked Friday whether Trudeau's statement was "made only from the point of view of public relations."

He said when legislation for judges' salaries was passed "it was understood that the questions would not be put before Parliament for another three years."

Parliament approved in May a bill for retroactive pay awards that raised Supreme Court judges' salaries' by 40 per cent to a total $63,000 annually. Federal Court judges got a 33-per-cent increase to $53,000.

A pay schedule published with the bill indicates no pay raises were due in the year starting April, 1976.

Fifteen-month pay freezes also were announced on salaries for MPs and senators, senior civil servants earning more than $528.85 a week ($27,500 annually) and job openings for civil servants at $577 a week or more ($30,000 a year).

However, cabinet earlier this summer approved annual pay raises up to $120 a week or $6,000 annually for some senior civil servants at the top rank of deputy minister. It would have been some months before they would be due for additional increases.

The federal program to trim $1.5 billion from an unstated level of spending in the financial year starting in April met a hostile reception in the Commons and outside.

Lorne Nystrom (NDP—Yorkton-Melville) said he was particularly concerned it will mean more unemployment, and asked whether any job-creating programs are on the way. Finance Minister Donald

Continued on page 11

—AP

Peron waves from palace balcony

Isabel rejects calls to quit

BUENOS AIRES (UPI) — President Isabel Peron clung to power Friday night despite pressure from the armed forces to step aside and let senate leader Italo Luder assume the presidency.

The government broadcast a series of messages calling on the people to resist attempts to overthrow the elected authorities.

The major labor groups supporting Mrs. Peron called for workers to rally in the Plaza de Mayo opposite the Casa Rosada presidential palace to "defend our institutions against unpatriotic minorities trying to bypass the people and plunge the nation into chaos and destruction."

Several hundred persons, mostly young people, went to the plaza where they chanted slogans backing the president but the turnout was far below normal for a Peronist rally.

Military sources said the army commander issued an ultimatum to Mrs. Peron to resign as the only way to resolve Argentina's problems peacefully. Air force rebels continued to hold two airbases in the Buenos Aires area.

The government rejected the proposal in a defiant message that said "there will be no retreat."

"Isabel Peron is the legal president of all Argentine, anything else is disorder and disloyalty," the statement said.

Mrs. Peron met with her cabinet, armed forces commanders and labor leaders for several hours Friday night.

Airlines hit here

Fog cripples traffic

Heavy fog snarled traffic by land and air on the Lower Mainland Friday, and cancellation of flights in and out of the Pat Bay Airport stranded hundreds of pre-Christmas holiday travellers.

The fog, ranging from pea soup at Vancouver International Airport to lesser but still-crippling conditions at Pat Bay, moved in Thursday night and was not expected to clear for some days.

So heavy was the fog in Vancouver that motorists were being urged by police to stay off the roads.

At Vancouver International Airport, all departing flights were cancelled, stranding 2,000 travellers. Some in-coming flights were re-routed to Abbotsford in the Fraser Valley.

Pacific Western Airlines had to cancel 14 flights in, out or through Pat Bay Airport, and Air Canada cancelled at least one flight — 192 from Victoria to Vancouver.

PWA sent some passengers by bus to Vancouver, Abbotsford or Seattle, but even at the last two points their chances of catching planes in short order were slim.

As many as 20,000 persons were stranded when fog halted the flow at Seattle-Tacoma International Airport Friday.

A spokesman for the weather office at Pat Bay said Friday night he couldn't see an end in sight. He blamed the fog on clear night skies, cool weather, light winds, and pollution drifting south from up-Island pulp mills.

Although airports were socked in, marine traffic has been almost unhampered, according to Victoria Pilotage and Pacific Rescue Centre spokesmen.

Mill Bay-Brentwood ferry service ceased during the daytime Friday, but B.C. Ferries reported all mainland-Island radar-equipped vessels had no problems navigating Friday.

An Air Canada spokesman at Vanccuver said the airline can't guarantee seats for stranded passengers today. They will have to go on standby status.

Olive stricken

Mrs. Olive Diefenbaker, 73, wife of former prime minister John Diefenbaker, was admitted to hospital in Bridgetown, Barbados, after suffering mild stroke Thursday night. Canadian sources said she suffered some muscular inhibition from stroke but was conscious and "quite cheerful."

10 Island seats out of 62 in new house map

By NANCY BROWN
Colonist Reporter

The number of provincial government seats on Vancouver Island should be increased from nine to 10 by the addition of a new riding — North Island — according to the report of the royal commission on redistribution.

At the southern end of the Island, Victoria West should become part of the Victoria riding, moving out of a newly-named Esquimalt-San Juan riding.

These were two of the recommendations contained in a 151-page report released Friday by Provincial Secretary Ernest Hall.

Other recommendations would see slight changes in boundaries on Vancouver Island, and an increase in the total number of MLAs from 55 to 62.

The report recommends increasing representation in the Fraser Valley from eight to 13 seats, and one new seat each in the Burnaby, Kamloops and Prince George areas.

One existing seat in northern B.C. and one in the Kootenays would disappear.

Hall said that although the report had been available during the course of the Dec. 11 provincial election campaign, it had been decided not to release it until now, since its release during the campaign would have been "counter-productive."

He said he hoped the report would be acted on by the incoming Social Credit government since it was brought in by an impartial commission.

The report recommends that the North Island riding should be created north of the Oyster River on the east coast, and include Nootka Sound on the west.

Comox riding would be reduced to take in the area south of Oyster River, east of Strathcona Park, and onto the east coast between Bowser and Fanny Bay.

Nanaimo riding boundaries would be moved slightly south, putting Nanoose Bay into Alberni riding, but taking in Cassidy currently in Cowichan-Malahat riding.

The Esquimalt-San Juan riding would lose the Victoria West area, moving the Victoria boundary westward to coincide with the city boundary on Dominion Road.

The Veterans' Hospital area would be removed from Oak Bay riding and placed in the Victoria riding.

The report recommends renaming Oak Bay riding Oak Bay-Gordon Head to take into account the large part of southeastern Saanich that makes up a major portion of the riding.

The Oak Bay-Gordon Head boundary would shift westward to Cedar Hill instead of Shelbourne to take in about 1,000 additional voters from Saanich and the Islands riding.

Hall said he did not know if redistribution before the election would have changed the ultimate election result.

Because of numerous boundary changes, as well as the creation of new seats, it would be necessary to study

Continued on Page 2

Hall
. . . good for 10 years

Sounds like Christmas
C-FAX 1070

The Daily Colonist.
(ESTABLISHED 1858)

WE BUY CARS-TRUCKS FOR $ $ CASH $ $
peter pollen ford

— Colonist photo by Ian McKain

Cheque mates

Small fry with big hearts, these Grade 5 pupils at Oak Bay's Uplands elementary school collected more than $750 for Colonist 500 Fund and presented gift in this three by six-foot cheque Friday. Actual total came to $755. Each year public donations to fund make Christmas brighter for 500 hard-up families and individuals in Greater Victoria.

Escaper given five years additional term

By FRED CURRIE and BRUCE LOWTHER

A 28-year-old Ontario man Friday became the first of the Wilkinson Road jailbreak 10 to be sentenced after recapture when a Nanaimo judge ordered a five-year prison term for four crimes during the fugitive's 38 hours of freedom.

John Edward Wonnacott pleaded guilty before Judge Jack Caldwell to a Nanaimo charge containing one count of armed robbery, two of break-in and theft and one of possession of a known stolen car.

He was imprisoned for five years for the robbery and two years for each of the other crimes. The judge said the sentences would run at the same time but the five-year total would be in addition to any time Wonnacott is already serving.

Wonnacott was sentenced Jan. 31, 1971, in Vancouver, to 11 years, six months and 15 days for three robberies, assault causing bodily harm, theft and parole forfeiture. He will not begin serving the new five-year term until that time is concluded.

And he still faces a Saanich charge of escaping after 10 inmates in the maximum-security awaiting-trial section of the maximum-security jail pried open the bars of a games-room window Tuesday night.

Officials were uncertain Friday when Wonnacott and Glenn John Glowa, 34, arrested with him Thursday morning near Parksville, would be returned to Victoria to be charged with escaping.

Canadian law stipulates that sentences for escaping must be added to any other sentence and must be served first before the escaper resumes his original term.

Wonnacott and Glowa were in the Saanich jail awaiting trials March 29 on several charges including separate ones of escaping Nov. 26 from William Head.

Glowa was charged before Caldwell with armed robbery, two break-ins, possession of a known stolen car and possession of known stolen guns and clothing. Legal Aid duty counsel Charles Groos asked that he be remanded to Monday for further hearing.

After Wonnacott's pleas of guilty, prosecutor Jack Gibson said the known stolen car was a 1974 Torino taken soon after the jailbreak from 4065 Carey in Saanich and the homes at 671 Haliburton and 730 Shoreline in the Nanaimo were entered about 2:45 a.m. Wednesday, or four hours after the break.

Gibson said a .303 calibre rifle, a watch, clothing, food, liquor and beer were taken on Haliburton and clothing and a pellet pistol were taken on Shoreline.

Nothing was heard of Wonnacott for about 32 hours. Then, at 10:30 a.m. Thursday, two men got out of the Torino and brandished a pellet gun and a rifle at Chase River resident Stanley James, 65, as he collected wood just off the Island Highway south of Nanaimo. The spot was five miles from the two homes.

Gibson said James lost his wallet containing $100, his car was taken and electrical tape was used to tie his hands behind his back. He was left in the Torino but soon stumbled out, then down to the highway.

The prosecutor said James stood there with hands still tied behind his back but no car would stop until he finally lay on the road in front of one vehicle. Police were notified and James' car was stopped at 11:50 a.m. at an RCMP roadblock near Parksville.

Wonnacott indicated to Caldwell that he wanted to be sentenced at once. Police said earlier Wonnacott recently asked federal corrections authorities to allow a sex-change operation in a prison hospital. The request was refused.

Of the 10 men listed by police after the break, only Victoria resident Peter George MacLean, 24, remained on the loose late Friday.

He was awaiting preliminary hearing April 9 on a Colwood charge of a break-in with intent Nov. 17 and his parole from a previous sentence had been suspended.

In Victoria provincial court, separate charges of escaping were read Friday morning against the three men arrested Thursday afternoon by Victoria police in a cluttered storage area beside a basement suite at 1320 Coventry in Victoria West.

Gerald Paul Ritchie, 29, appearing before Judge William Ostler, chose trial by county court judge without a jury. The charge was remanded to Tuesday amid indications defence lawyer Robert Johnston might waive a preliminary hearing.

William Harold Mack, 27, and Lawrence Stanley Shisler, 31, appeared before Judge Blake Allan. Both said they wanted to talk to a lawyer and were remanded to Tuesday for further hearing.

Kenneth Graham Moorhouse, 28, and Donald William Thomson, 42, arrested at Spectrum school in Saanich within hours of the break, appeared Wednesday afternoon in the court section of Judge D. K. McAdam.

Moorhouse, appearing first, asked to speak to a lawyer and was remanded to Tuesday. Thomson pleaded guilty and will be sentenced Christmas Eve.

William Paul Murray, 27, and Larry Alan Preston, 32, were arrested Wednesday afternoon in an upstairs suite at 1725 Bank and appeared the next day before McAdam. Preston said he wanted to see his lawyer and was remanded to Tuesday while Murray was put over to Wednesday without comment.

Ritchie had been due to appear Thursday in Ostler's court section for preliminary hearing of a Saanich robbery charge in a $443 service station holdup Sept. 4. The hearing took place Friday and ended with Ritchie's committal to a higher court for trial.

Saanich police said Friday one of three cars stolen not far from the jail in the hours after the break was still missing — a white 1964 Nova with B.C. licence plates VJC-767.

They added thefts of three bicycles in the jail area at the time of the break now were not believed to be connected with it.

While the hunt for MacLean continues, many court appearances linked to the jailbreak are due next week and a corrections official will conduct an inquiry Tuesday at the jail into possible negligence by three staff members under temporary suspensions.

Parks, plazas part of precinct plan

By NANCY BROWN
Colonist Reporter

A multi-million dollar plan to rejuvenate the legislative precinct is proposed in a report released Friday by outgoing Public Works Minister William Hartley.

The long-range plan includes the creation of a public square immediately south of the legislative buildings with the re-opening of the south door of the buildings.

It also calls for the creation of another square with Douglas Street terminating there at Humboldt. A transit terminal should be placed there, according to the report.

The report, called Precinct 75, is the result of two years' work by outside consultants, Graham Brawn and Associates Ltd., and Thompson, Berwick, Pratt and Partners.

Hartley said the report followed consultation between public works and city of Victoria planners, but Victoria Ald. Murray Glazier said the city had really had no chance to react to the report.

He said the city had been on the receiving end of presentations, and the report seemed to be similar to previous presentations.

However, he felt the main thrust of the plans would be to provide an additional 980,000 square feet of office space.

Creation of the space, he said, was up to the provincial government, but the impact would be a problem for the city to deal with.

He pointed out that the report had no cost estimate attached although it calls, among other things, for the realignment of streets and other expensive projects.

The report calls for extensive re-development of government property on McClure Street, with office and apartment space to be placed above a bus terminal.

The basin between McClure and the old Crystal Gardens would be preserved as public common, while the Crystal itself should be re-established for leisure and recreational activities.

St. Ann's Academy should be refurbished as a public facility, and connected up with Beacon Hill Park.

The park should be connected directly to the legislative buildings by way of a linear park, according to the report.

The report suggests realignment of Menzies Street from Belleville to Quebec, and of Superior Street from Government to Menzies.

The armory on Menzies should be refurbished as a community hall along with stores, while government employee parking should be eliminated from James Bay by the use of a park-and-ride system.

Office growth should be restricted to well-defined boundaries and a program introduced to encourage commercial and community growth in the area.

The report recommends that the CPR Steamship Terminal on Belleville be re-established to house a terminal for air and water traffic, as well as a centre for taxis and sight-seeing vehicles.

The report suggests that any future Provincial Museum expansion should go toward the legislative buildings rather than into the museum's "backyard."

Hartley said that while the recommendations in the report were not hard and fast, they should be regarded as outside politics.

Police checks fault 343 cars

The first major pre-Christmas roadblock conducted by the Victoria police traffic department stopped 710 cars in eight hours and turned up 343 faults, police disclosed in a report issued Friday.

Traffic division Inspector Richard Ward said one sergeant, seven constables and five auxiliary policemen stopped vehicles between 6 p.m. Wednesday and 2 a.m. Thursday on Esquimalt, Bay, Burnside, Begbie, Yates and Blanshard.

Two drivers were given 24-hour roadside licence suspensions, which usually result from excessive drinking.

Two persons were summonsed for unsealed taxi meters.

A rifle was seized from one car and its owner was summonsed for failure to have a firearms permit.

In addition, said Ward, 138 traffic offence notices and 200 written warning tickets were issued.

Lack of valid inspection stickers was the No. 1 item among the offence notices and second among the tickets. Ward said 107 notices and 40 warning tickets were issued for lack of stickers.

Other notices were given for defective vehicles, lack of a driving licence or failing to produce one, licence restriction, displaying only one licence plate or none, and littering the highway.

Warnings also involved defective vehicles as well as failure to produce driving licences and registration. Other items were insecure plates, lack of licence plate illumination light, obscured windshields and failure to notify change of address.

Ward said the traffic division hopes to conduct one major roadblock in each week until year-end and have several smaller ones as well.

Saanich and Colwood also are staging major roadblocks while all municipal and RCMP traffic forces in the area from Sooke to Sidney are conducting small checks virtually every day.

Fun centre vote set for March

Some time in March, residents of Central Saanich, North Saanich and Sidney will decide the fate of the proposed $3.8 million recreation centre.

North Saanich was the last of the three municipalities to agree this week that the proposal go to a referendum.

Sidney mayor-elect Peter Malcolm said in an interview Friday the $3.8 million figure was "pretty accurate," but might be slightly increased by an inflation factor.

How much the price tag might go up depended on "how long it takes us to get off the pot," he said.

March, he added, would be the earliest date for the referendum.

The recreation centre to be financed jointly by the three municipalities is one of the most ambitious civic projects in Greater Victoria in years.

It will consist of a 25-meter swimming pool, a wading pool, a swirl pool for elderly people, a skating rink of regulation hockey size, a curling rink with six sheets of ice, a sauna, lounge facilities, a restaurant and several activity rooms.

Malcolm said the curling rink and the sauna would be revenue-producing. The swimming pool, like all other pools, would be a loss proposition.

He said the three councils decided to go for the expensive plan in favor of a scaled-down version because "it will be a facility for people from two to 90 years of age.

Malcolm said the package will cost Sidney taxpayers an estimated $70 to $75 a year. That figure includes both construction and maintenance costs.

Levi's lead confirmed

VANCOUVER (CP) — A recheck Friday of Dec. 11 provincial election ballots cast in Vancouver-Burrard riding confirmed the lead of New Democrats Rosemary Brown and Human Resources Minister Norm Levi.

Saanich firemen threaten to drop ambulance duty

Saanich firefighters will withdraw ambulance services unless council agrees to reopen their two-year contract that ends Dec. 31.

According to union president Ken Ebbs-Canavan, the firefighters want the 1974 contract reopened to boost their pay rate so that with their 1976 contract they will be able to stay within federal wage guidelines and still achieve parity with their Vancouver counterparts.

But chances of this, according to Mayor Ed Lum, are "very slim."

"Council won't open a contract in mid-stream," said Lum, who said he has the unanimous backing of his aldermen.

Lum called the contract, signed in early 1974, as "fair on both sides" in giving a first-class firefighter $1,290 a month. A similar position on the Vancouver force is worth $1,323.

Lum said if firefighters make good their threat and refuse to operate two ambulances, they will be told it is part of their job.

Ebbs-Canavan said the ambulance is an extra service and requires specialized training on the part of firefighters for which they are not recompensed.

Yule lighting rewarding for Saanich couple

Ev and Ken Middleton, of 3216 Frechette in Saanich, are unexpectedly rewarded every time they light up their home for Christmas.

Perennial yule lighting buffs, they have picked up a string of awards in the Christmas decorating contest sponsored this year by the Victorian Celebrations Society, an amalgamation of the Victorian Days Society anl the Greater Victoria Celebrations Association.

Their theme this season was Snoopy's Winter Fantasy which is the talk of the neighborhood — as their previous shows have been. They add lights each year.

Strangers phone the Middletons to say how much they like the lighting display. "One time an anonymous admirer sent us a note," Mrs. Middleton said Friday night.

There were 41 entries from the five municipalities in the contest area — Victoria, Esquimalt, Saanich, Oak Bay and Central Saanich. Trophies and merchandise are among the prizes.

Results:

Complete decorated home previously entered—Mr. and Mrs. Ken Middleton, 3216 Frechette, Saanich; first; Dr. and Mrs. Ross Sinclare, 2737 Satellite, Oak Bay, second; Mr. and Mrs. Paul Bunyan, 1725 Carrick, Victoria, third.

Complete decorated house novice—Mr. and Mrs. Joe Bryant, 1193 Highrock, Esquimalt, first; Mr. and Mrs. E. O. Stewart, 4418 Chartwell Drive, Saanich, second; Mr. and Mrs. Stuart Stout, 1979 Newton, Saanich, third.

Best decoratel window—Mr. and Mrs. Ken Middleton, first; Mr. and Mrs. William Andrews, 844 Rockheights, Esquimalt, second; Miss Terri Morneau and Mrs. J. Morneau, 4740 Rosehill, Saanich, third.

Best decorated door—Mr. and Mrs. E. O. Stewart, first; Mr. and Mrs. William Andrews, second; Mr. and Mrs. Ken Middleton, third.

Group display of three or more homes—Mr. and Mrs. J. S. Urbin, 6230 Marie Meadows; Mr. and Mrs. L. M. Camsusa, 6258 Marie Meadows, Chris Bayley, 6240 Marie Meadows, and Mrs. J. MacSween, 6268 Marie Meadows.

Best decorated garden—Mr. and Mrs. Andy Carrie, 1378 Hillside, Victoria, first; Mr. and Mrs. Ken Middleton, second; W. G. Cannon, 3133 Westdowne, Oak Bay, third.

Best figurines—Mr. and Mrs. S. J. Adamson, 1047 Colville, Esquimalt, first; Dr. and Mrs. Ross Sinclaire, second; Mr. and Mrs. Joe Bryant, third.

Best over-all effect—Mr. and Mrs. Ken Middleton, first; Dr. and Mrs. Ross Sincare, second, Mr. and Mrs. Paul Bunyan, third.

Best nativity scene—Dr. and Mrs. Ross Sinclare, first; Mr. and Mrs. Gorde Hunter, 808 Leota Place, Saanich, second.

Commercial — best department store, Eaton's; best small retail store, Gibson's Ladies' Wear, 708 View; best service station, Hutcheson Motor Services Ltd., 1669 Fort; best real estate office, Western Homes Ltd., 1037 Cloverdale.

Schools — best elementary, Northridge elementary, 4190 Carey Road, first; Fairburn elementary, 1841 Fairburn, second; Margaret Jenkins elementary, Fairfield, honorable mention.

Civic — Oak Bay fire department, 1703 Monterey, first.

The society paid tribute to the decorations of Mr. and Mrs. W. G. MacDonald, 459 Carson Road, Metchosin, and Mr. and Mrs. C. Robinson, 3249 Clements Road, Colwood, who did not qualify for the competition since they live outside the five municipalities encompassed by the contest.

In announcing the winners, the society also gave a suggested route for sightseers wishing to admire the decorations of many of the successful contest entrants and other bedecked homes.

The route: start south on Douglas, then go right on Yates, left on Wharf, right on Government, right on Belleville, left on Menzies, left on Superior, left on Government, right on Belleville, left on Douglas, right on Fort, right on Richmond, left on Oak Bay Avenue, right on Hampshire, left on McNeill, left on Newport, right on Margate, left on Beach Drive, right on Satellite (dead end), right on Beach Drive, left on Windsor, right on Newport, left on Oak Bay Avenue, right on Monterey, left on Bowker, right on Eastdowne, left on Newton, right on Richmond, right on Townley, left on Foul Bay Road, right on Lansdowne, left on Westdowne, right on Henderson, right on Lansdowne, right on Frechette, left on McRae, right on Aldridge, right on Knight, left on Veteran, left on Derby, left on Shelbourne, right on Hillside, right on Quadra, left on Cloverdale, right on Bethune, across Saanich Road to Vernon, along Vernon, left on Douglas, right on Boleskine, left on Harriet, right on Burnside, left on Donald, right on Gorge, left on Tillicum, right on Colville, left on Hutchinson, right on Lockley, left on Intervale, left on Highrock, left on Rockheights, right on Lampson, right on Esquimalt, left on Admirals, left on Lyall, left on Lampson, right on Esquimalt, and back into the city.

Perry Como celebrates the holiday season with a musical special filmed entirely in Mexico with Vikki Carr and The Captain and Tennile among his guests on "Perry Como's Christmas in Mexico" to be broadcast on Channel 12, Sunday, Dec. 21, (8:00-9:00 p.m.).

Saturday, December 20

CBC 2	KOMO 4	KING 5	CHEK 6	KIRO 7	TIME	CHAN 8	KCTS 9	CABLE 10	KSTW 11	KVOS 12
French Program	Tom and Jerry	Waldo Kitty	Nuts 'n' Bolts	Bugs Bunny	8:00	Nuts 'n' Bolts	Electric Company		Bozo's Big Top	Peppies
French Program	Lost Saucer	Pink Panther	Circle Square	Bugs Bunny	8:30	Circle Square	Mister Rogers		Clear and Free	Superman
French Program	Gilligan	Land of Lost	Agape	NFL Today	9:00	Kiddies on Kamera	Sesame Street		George Ivey	NFL Today
Peanuts	Groovie Goolies	Run, Joe	Wrestling	NFL:	9:30	Fantastica	Sesame Street		The Lesson	NFL:
and	Speed Buggy	Planet Apes	Wrestling	Vikings	10:00	Kidstuff	Electric Company		Life in Spirit	Vikings
Popcorn	Oddball Couple	Westwind	Golden Years	vs. Bills	10:30	Kidstuff	Mister Rogers		Charisma	vs. Bills
TBA	Uncle Croc	Like Myself	Travel '75	Football	11:00	Santa Claus Show	Villa Alegre		Wally's Workshop	Football
Curling	American	Go—U.S.A.	Curling	Football	11:30	Art of Cooking	Ourstory		G. T. Armstrong	Football
Curling	Bandstand	Grandstand	Curling	Football	12:00	McGowan	Zoom		Daniel	Football
NFL:	Movie:	NFL:	Joys Collecting	Sports	12:30	Joys of Collecting	Sesame Street		Boone	Sports
Broncos	Seven	Broncos	Homer James	Spectacular	1:00	Homer James	Sesame Street		Soul Train	Spectacular
vs. Dolphins	Little	vs. Dolphins	Outdoorsman	Sports	1:30	Outdoor Sportsman	Lilias Yoga		Soul Train	Sports
Football	Foys	Football	Keith McColl	Antiques	2:00	Keith McColl	Garden Show		Movie:	Page 12
Football	F Troop	Football	Show Biz	Dialogue	2:30	Showbiz	Idea Thing		Curly	Outlook
Football	World Final	Football	Under Attack	Music	3:00	Under Attack	Great Performances		Top	Conference
TBA	Drag Racing	Wildlife	Under Attack	Movie:	3:30	Under Attack	Great Performances		Movie	Ghost Busters
Laurel and Hardy	NFL Highlights	Survival	Laurel and Hardy	Something	4:00	Travel '75	Mister Rogers		Outer	Funorama
Welcome Kotter	Wide World	Vegetable Soup	Welcome Kotter	For A	4:30	Wide World	Sesame Street		Limits	Funorama
NHL: Montreal	of Sports	Animal World	NHL: Montreal	Lonely Man	5:00	of Sports	Sesame Street		Twilight	Burt
at Vancouver	Sports	News	at Vancouver	News	5:30	Sports continued	Electric Co.		Zone	Bacharach
				EVENING						
Hockey	NFL:	NBC News	Hockey	CBS News	6:00	Wrestling	Realidades		Hee Haw	CBS News
Hockey	Steelers	Seattle Weekly	Hockey	Space: 1999	6:30	Wrestling	Wash. Week		Hee Haw	Page 12
Hockey	vs. Rams	High Rollers	Hockey	Space: 1999	7:00	Emergency	N. West Week		Mission:	Anchor
Ceilidh	Football	Let's Make a Deal	Ceilidh	Doc	7:30	Emergency	Wall St. Week		Impossible	Canadians
Phyllis	Football	Emergency	Hawaii	Jeffersons	8:00	Jeffersons	Strauss		Porter Wagoner	Hollywood Squares
CBC News	Football	Emergency	Five-O	Don Adams	8:30	Funny Farm	Family		Country Pop	Doc
Movie: A	Lawrence	Movie:	Movie:	Mary T. Moore	9:00	Movie:	Movie: Riders		Nashville Music	Mary T. Moore
Christmas	Welk	Zeppelin	Terror	Bob Newhart	9:30	Zeppelin	of the		Buck Owens	Bob Newhart
Carol	Howard	Movie	On the	Carol	10:00	Movie	Purple Sage		Wrestling	Xmas Special
Movie	Cosell	Movie	40th Floor	Burnett	10:30	Movie	Movie		Wrestling	Oral Roberts
News	News	News	News	Movie: Angel	11:00	News; Access			Movie: It's	Dragnet
Monty Python (11:45	Sammy Company	Saturday Night	News; Movie:	In My Pocket	11:30	Access			A Gift	Movie: The
Onedin Line (12:15)	Sammy Company	Saturday Night	Zepellin (11:20)	Movie	12:00	Movie: Chitty			Movie	Bobo
La Pierre (1:15)	Sammy Company	Saturday Night	Movie: Ten	Rock Concert	12:30	Bang, Bang			Movie	Rock Concert
			Commandments	1:00		Movie (3:oo)				(1:30)
			(1:20)							

Today's Movies

The Seven Little Foys (xxx), on 4 at 12:30. Bob Hope is more subdued than usual in this entertaining 1955 biography about a famed vaudville family. The movie includes a cameo appearance by James Cagney in the role of George M. Cohan.

Curly Top (xx), on 11 at 2. A 1935 Shirley Temple drama about an orphan who finds happiness with a loving family.

Something for a Lonely Man (xxx), on 7 at 3:30. The late Dan Blocker (Bonanza) is excellent in this charming 1968 western drama about a young blacksmith and his attempts to help the townspeople who followed him west. Susan Clark is very good as the young woman who believes in him.

A Christmas Carol (xxxx), at 9. Another showing of everybody's favorite holiday film, the 1951 version of Dickens' classic starring Alastair Sim as the meanest miser in London.

Zeppelin (xx), on 5 and 8 at 9. A somewhat implausible 1971 English-made First World War drama about a group of Germans aboard a zeppelin on a mission to destroy England's Magna Carta, which is secured in a Scottish castle. Michael York and Elke Sommer star.

Terror on the 40th Floor (xx), on 6 at 9. A large cast of familiar TV faces headed by John Forsythe stars in this 1974 made-for-TV "disaster" drama, about a group of people trapped on the top floor of a blazing skyscraper.

Riders of the Purple Sage, on 9 at 9. A 1925 silent screen version of Zane Grey's familiar western adventure starring Tom Mix.

Angel in My Pocket (xx), on 7 at 11. A 1968 folksy comedy, starring Andy Griffith as a small-town parson trying to bring peace to a troubled Kansas town. A good supporting cast includes Jerry Van Dyke, Edgar Buchanan, Kay Medford and Lee Meriwether.

It's a Gift (xxx), on 11 at 11. An entertaining 1936 W.C. Fields comedy about a grocer and his rambunctuous family on their way to a California orange grove.

Zeppelin (xx), on 6 at 11:20. (See earlier this evening for details of this movie.)

The Bobo (xxx), on 12 at 11:30. Peter Sellers and Britt Ekland star in this 1967 English-made comedy about a bumbling bullfighter who falls for a celebrated courtesan in Barcelona.

Chitty Chitty Bang Bang (xxx), on 8 at midnight. An entertaining 1968 Englishmade musical-fantasy about an eccentric inventor who creates a car that can fly. Cast includes Dick Vany Dyke and Sally Ann Howes.

The Mystery of the Wax Museum (xxx), on 5 at 1 a.m. Thriller fans will enjoy this well-produced 1933 horror story about a maniac who uses wax-coated bodies for displays in his museum of celebrated historical figures, starring Lionel Atwill and Fay Wray.

The Ten Commandments (xxx), on 6 at 1:20. Cecil B. DeMille directed this mammoth 1956 Biblical spectacle tracing the life of Moses, starring Charlton Heston, Yul Brynner, Edward G. Robinson and Ann Baxter.

Not As a Stranger (xxx), on 8 at 3 a.m. An excellent cast (Robert Mitchum, Frank Sinatra, Olivia de Havilland, Broderick Crawford, Gloria Grahame, Charles Bickford and Lon Chaney highlights this 1955 version of the best-seller about doctors and their degrees of dedication to their chosen profession.

Key to Ratings:
Excellent xxxx
Good xxx
Fair xx
Poor x

OOPS!—Murray Slaughter's (Gavin MacLeod) career as producer of WJM-TV's Happy Homemaker Show is short-lived when he dumps his boss (Betty White) into a three-tier wedding cake on the Mayr Tyler Moore Show to be seen on Saturday at 9 p.m. on Channels 7 and 12.

Today's Highlights

Outer Limits, on 11 at 4. Return of a series of science-fiction thrillers, beginning with, The Galaxy Being, about a three-dimensional TV receiver that turns into a "being." Cast includes Cliff Robertson. (60 mins.)

Twilight Zone, on 11 at 5. Return of another popular sci-fi series of dramas exploring the area beyond reality, narrated by Rod Serling. (60 mins.)

Bacharach in the Park, on 12 at 5. A music special hosted by Burt Bacharach, with guests Sandy Duncan and the Harlem Globetrotters. (60 mins.)

Canadians, on 12 at 7:30. Tonight's program includes an interview with the owners of a new garden and plant store in Vancouver; and a segment on eagles. (30 mins.)

Strauss Family, on 9 at 8. Return of the seven-part drama series profiling Austria's famed musical family. (60 mins.)

Lawrence Welk Show, on 4 at 9. Christmas music with Lawrence Welk and his orchestra. (60 mins.)

Carol Burnett Show, on 7 at 10. Carol and her regulars Harvey Korman, Vicki Lawrence and Tim Conway welcome special guest Steve Lawrence. One of the sketches includes a spoof of the 1944 mystery movie, Laura, with Lawrence playing a hard-boiled detective. (60 mins.)

Oral Roberts Christmas Special, on 12 at 10. Joining Oral Roberts for this holiday special is Jerry Lewis, gospel singer Adreas Crouch, and for the youngsters Sigmund the Sea Monster and H. R. Pufnstuf. (60 mins.)

Saturday Night, on 5 at 11:30. A holiday show with Candice Bergen, Albert Brooks, the Muppets. (90 mins.)

ORAL ROBERTS is joined by gospel singer Andrae Crouch (right) and comedian-actor Jerry Lewis in a special Christmas celebration, to be telecast on Saturday at 10 p.m. on Channel 12.

PBS Shows New British Series On Life and Music of Strauss

The Strauss music reflected the gaiety of Vienna, music for the young and the young at heart. The four members of the Strauss family who became famous musicians — Johann Strauss, the father and his son Johann in particular — were the pop idols of their era, the forerunners of today's pop idols, and subject to the same hero-worship.

But they also wrote music that would live forever. This music is familiar, but not the drama behind it. The Strauss Family, a series newly acquired by Channel 9, dramatizes the remarkable stories of this family, beginning December 20 at 8:00 p.m.

It is drama that is primarily human in its appeal — not set to music, but with music as an integral part of the series. Musical director Cyril Ornadel has brought back not only the numbers loved by millions, but also tunes few people have heard since their composition, discovered after considerable research in Vienna.

The exciting, swirling Viennese waltz has captured the romantic imaginations, the musical ears, and the feet of generation after generation, bringing immortality to the name of Strauss, inspiring great stage productions and memorable films.

Romances, intrigues, rivalries, heartaches and tragedies lie behind the lilting melodies. The Strauss Family begins in 1824, when the father, an unknown violinist, is 20. In the bed of the amorous musician is a strictly brought-up girl named Anna, who has succumbed to his charms. And soon she is pregnant. The appalled Strauss is trapped, marries her, and has a son, Johann.

Struggling to bring up an ever-increasing family, Strauss becomes a public idol with his waltzes. But his marriage is a failure, and he begins paying more and more attention to his mistresses.

The story develops with the remarkable success of his son Johann, and his own private-life problems. Besides facing his father's jealousy, Johann was married three times. The stories of the other sons, Josef and Eduard, who also became successful musicians, are also brought to the fore in the series, which shows the rapid development of the waltz from a peasant dance to social acceptance over the years.

Stars of the series include Eric Woofe as Strauss, Anne Stallybrass (The Six Wives of Henry VIII, Wuthering Heights, and Onedin Line) as his wife Anna, Stuart Wilson as the younger Johann, Barbara Ferris (Girl In My Soup) as Strauss' mistress Emilie, and Derek Jacobi as the influential friend Josef Lanner.

SPORTS HIGHLIGHTS

SATURDAY

Wrestling 9:30 a.m. (6).

NFL Football 9:30 a.m. (7, 12). Vikings vs. Bills.

Curling Classic 11:30 a.m. (2, 6). Don Twa vs. Otto Danieli.

Grandstand 12 noon (5).

NFL Football 12:30 p.m. (2, 5). Broncos vs. Dolphins.

Sports Spectacular 12:30 p.m. (7, 12). Lightweight title bout.

Outdoor Sportsman 1:30 p.m. (6, 8).

Keith McColl 2 p.m. (6, 8).

NFL Game of the Week 4 p.m. (4).

Wide World of Sports 4:30 p.m. (4, 8). Circus acts; freestyle skiing.

NHL Hockey 5 p.m. (2, 6). Canadiens vs. Canucks.

NFL Football 6 p.m. (4). Steelers vs. Rams.

Wrestling 6 p.m. (8), 10 p.m. (11).

SUNDAY

This Is the NFL 8:30 a.m. (5). Highlights of games played Dec. 13-15.

Grandstand 9:30 a.m. (5).

NFL Football 11 a.m. (2).

NFL Football 10 a.m. (5). Chargers vs. Bengals.

NFL Football 10 a.m. (7, 12). Cowboys vs. Jets.

NFL Football 1 p.m. (5). Chiefs vs. Raiders.

MONDAY

Liberty Bowl 7 p.m. (4). USC vs. Texas A&M.

TUESDAY

NBA Basketball 8 p.m. (7). SuperSonics vs. Trail Blazers.

THURSDAY

NBA Basketball 12:30 p.m. (7, 12). Kings vs. Suns.

Real Thing on Ice 5 p.m. (2). An hour of figure skating.

FRIDAY

Sun Bowl 9 a.m. (7,12). Pitt. vs. Kansas.

Fiesta Bowl 12 noon (7, 12). Nebraska vs. Arizona State.

Skate Canada Exhibition 4:30 p.m. (8).

Montague BRIDGMAN Ltd.
China Crystal Gifts
811 Government St 383-0821

The Pop Shoppe
& CONVENIENCE STORE
OPEN 7 DAYS
MON.-SAT., 9:30 a.m.-11:30 p.m.
—Sunday Noon-Nine—
• FRESH MEAT & PRODUCE
• GROCERIES & DAIRY PRODUCTS
• TOBACCOS & CONFECTIONS
• MAGAZINES & NEWSPAPERS
• MIXERS, ICE & PARTY ITEMS
The Brand of Quality
GRAHAM'S
"THE SPECIALTY MEAT STORES"
FELTHAM & SHELBOURNE

CABLE 10 CABLEVISION
Programme listings are to be found daily on the Cable 10 weather channel.
Wishing everyone a joyous Christmas and best wishes for 1976 from Cable 10.

WE SKID YOU NOT! OK
TIRES & STUDS
WHAT'S GOING TO STOP YOU THIS WINTER?

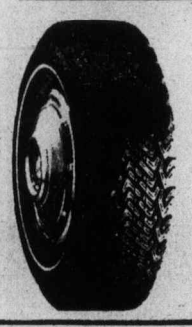

WINTER RETREADS
FACTORY GUARANTEE SAME AS A NEW TIRE
17.95
REGARDLESS OF TRADE
A78x13 (600-13)
SMALL CARS
AMERICANS — JAPANESE
LIMITED STOCK
OTHER SIZES AT SIMILAR SAVINGS
2940 Douglas Street at Burnside, 386-3156.
STORE HOURS:
8 a.m. to 5:30 p.m., Saturday 8-5:00 p.m.

386-3156

Agape
has something special for you each week
(no matter who you are)!
SATURDAY—9:00 A.M. CHEK-TV
(SUNDAY—12:30 P.M. BCTV)

Sunday, December 21

CBC 3	KOMO 4	KING 5	CHEK 6	KIRO 7	TIME	CHAN 8	KCTS 9	CABLE 10	KSTW 11	KVOS 12
French Program	Cleophus Robinson	Gardening	Rex Humbard	Day of Discovery	8:00	Reg Humbard	Sesame Street		Jimmy Swaggart	Discovery
French Program	Ag-USA	NFL Highlights	Rex Humbard	Oral Roberts	8:30	Rex Humbard	Sesame Street		Miracles	TBA
Sesame Street	Insight	NFL Highlights	Discovery	It Is Written	9:00	Search	Sesame Street		World Missions	Anchor
Sesame Street	Vision On	Grandstand	Masters Touch	NFL Today	9:30	Joy of Belonging	Sesame Street		Religious Pgm.	NFL Today
Meeting Place	Vision On	NFL:	Oral Roberts	NFL: Cowboys	10:00	Oral Roberts	Sesame Street		Lifestyle	NFL: Cowboys
Meeting Place	Devlin	Chargers	Search	vs. Jets	10:30	Journal Intern'tl.	Sesame Street		Hour of Power	vs. Jets
NFL: Patriots	These Days	vs. Bengals	It Is Written	Football	11:00	It Is Written	Sesame Street		Hour of Power	Football
vs. Colts	Make a Wish	Football	G. T. Armstrong	Football	11:30	G. T. Armstrong	Sesame Street		Voice of Calvary	Football
Football	Xmas Special	Football	Sports Review	Football	12:00	Good News	Sesame Street		Rex Humbard	Football
Football	Merv Griffin	Football	Miracles	Football	12:30	Agape	Sesame Street		Rex Humbard	Football
Football	Directions	NFL: Chiefs	Country Way	Opera Special:	1:00	Country Way	Evening		Jeannie	Movie: An
Sportsweek	Directions	vs. Raiders	Learning Leisure	Danny Kaye	1:30	Star Trek	at Symphony		Movie:	Elephant
TBA	Medix	Football	Country Garden	Movie:	2:00	Star Trek	Concert		Donovan's	Called
Wild Kingdom	Impact	Football	Movie:	Hans	2:30	Movie:	Concert		Brain	Slowly
Gardening (3:15)	Inner City	Football	Treasure	Christian	3:00	Treasure	Concert		Movie: The	Movie: Where
Money Makers	Medicine Men	Football	Island	Andersen	3:30	Island	Opera		Savage	Angels Go
Country Canada	Mobile	My Partner	Country Canada	Movie: The	4:00	Horst Koehler	Opera		Innocents	Movie
Hymn Sing	One	The Ghost	Hymn Sing	King's	4:30	Questions	Films		Movie	Movie
Billy Liar	America	Meet the Press	Billy Liar	Pirate	5:00	Untamed World	Xmas Music		Here Come	Music Special:
Musical World	America	News	Student Forum	Movie	5:30	Capital Comment	Documentary		the Brides	Benny Goodman
				EVENING						
Disney World	News	Xmas Drama	News Review	World at War	6:00	News	Special:		Mission:	TBA
Disney World	Xmas Special	How Come?	News Review	World at War	6:30	News, Access	Skating		Impossible	TBA
Beachcombers	Swiss Family	World	Beachcombers	60 Minutes	7:00	Six Million	World Press		George	60 Minutes
Irish Rovers	Robinson	of Disney	Irish Rovers	60 Minutes	7:30	Dollar Man	Lowell Thomas		Shearing	60 Minutes
Waltons	Six Million	Family	Waltons	Cher	8:00	Cher	Christmas		Probe	Xmas Special:
Waltons	Dollar Man	Holvak	Waltons	Cher	8:30	Cher	At Pops		Probe	Perry Como
Performance	Movie: Good,	McCloud	Performance	Kojak	9:00	Kojak	Masterpiece		Lifestyle	Movie:
Performance	The Bad,	McCloud	Performance	Kojak	9:30	Kojak	Theatre		Access	Parnell
Drama	The Ugly	McCloud	Drama	Bronk	10:00	W5	Ascent		Kroeze Bros.	Movie
Special	Movie	McCloud	Special	Bronk	10:30	W5	of Man		700 Club	Movie
News	Movie	News	News; Comment	News	11:00	News				News (11:25)
Movie:	Movie	Movie: Doctor	Movie: Chitty,	Face the Nation	11:30	News				Movie:
Marnie (11:45)	News; Movie: Pocketful of Miracles	In the House Movie	Chitty, Bang (11:50) Movie: (2:50)	Movie: The Happy Time	12:00 12:30	Movie: The Ten Commandments				The Southern Star

Today's Movies

An Elephant Called Slowly (xx), on 12 at 1 p.m. Born Free's Virginia McKenna and Bill Travers return to Africa for this 1969 dramatized travelogue.

Donovan's Brain, on 11 at 1:30. No rating available on this familiar 1953 thriller about a dead person's evil brain invading the body of a live man, starring Lew Ayres.

Hans Christian Andersen (xxx) on 7 at 2. The whole family will enjoy this entertaining mixture of music, ballet and fantasy, starring Danny Kaye as the famed Danish storyteller. Filmed in 1952 with lavish sets and an excellent supporting cast. Recommended.

The Savage Innocents (xxx), on 11 at 3. An interesting 1960 drama-documentary about the hardships of Eskimo life, starring Anthony Quinn, Yoko Tani and Peter O'Toole.

The Good, the Bad and the Ugly (xxx), on 4 at 9. Fans of "spaghetti" westerns will enjoy this 3-hour 1966 Italian-made epic that follows three men in search of a buried $200,000 in stolen funds. The enigmatic score adds some depth to the performances of Clint Eastwood, Lee Van Cleef and Eli Wallach.

Parnell (xx), on 12 at 9. Clark Gable gives the worst performance of his career in this complicated and ponderous 1937 drama, based on the life of the great Irish patriot. Gable's portrayal isn't helped by a poorly written script and the miscasting of Myrna Loy as his romantic interest.

Doctor in the House (xxx), on 5 at 11:30. A 1953 British-made comedy in the "carry on" tradition, about the misadventures of a medical student played by Dirk Bogarde.

The Southern Star (xx), on 12 at 11:30. Tongue-in-cheek performances by George Segal, Orson Welles and Ursula Andress add some humor to this 1969 adaptation of Jules Vern's lively adventure about gem hunting in 1912 French West Africa.

Chitty Chitty Bang Bang (xxx), on 8 at midnight. An entertaining 1968 Englishmade musical-fantasy about an eccentric inventor who creates a car that can fly. Cast includes Dick Vany Dyke and Sally Ann Howes.

The Happy Time (xxxx), on 7 at midnight. Excellent performances by Charles Boyer, Louis Jourdan, Linda Christal and Bobby Driscoll highlight this entertaining 1952 movie rendering of the hit stage plays about the ups and downs in the daily life of an eccentric family.

The Ten Commandments (xxx), on 6 at 1:20. Cecil B. DeMille directed this mammoth 1956 Biblical spectacle tracing the life of Moses, with Charlton Heston heading a large cast.

Pocketful of Miracles (xxx), on 4 at 12:30 a.m. Bette Davis is great in this 1961 movie adaptation of the Damon Runyon tale about a Broadway street vendor who poses as a wealthy dowager. Miss Davis is backed by a fine supporting cast that includes Glenn Ford, Hope Lange, Arthur O'Connell, Peter Falk and Sheldon Leonard.

The Cowboy and the Lady (xx), on 7 at 1:50 a.m. Despite the great cast (Gary Cooper and Myrna Loy) this 1938 movie is just what the title suggests — a routine romance between a cowpoke and a rich city girl. Much of the script's comedy falls flat.

Not as a Stranger (xxx), on 6 at 2:50 a.m. Robert Mitchum and Frank Sinatra head a large all-star cast in this 1955 film rendering of the best-selling novel about doctors and their degrees of dedication to their chosen profession.

VIVECA LINDFORS brings her critically acclaimed one-woman theatrical experience, I Am A Woman, to CBC television, on Sunday at 10 p.m. on Channel 2 and 6. Through a selection of dramatically interpreted characters and interwoven quotes from classical and contemporary Canadian American and international works, Ms Lindfors traces the journey of women through history and brings to life a busy gallery of figures to create a composite portrait of A Woman. Though the program is about women, Ms. Lindfors emphasizes that her message transcends sexual barriers.

Today's Highlights

Merv Griffin and the Christmas Kids, on 4 at noon. A holiday music special hosted by Merv Griffin who welcomes child stars from commercials and several television series. (60 mins.)

Festival of Lively Arts for Young People, on 7 at 1. A repeat telecast of Danny Kaye's Look-In at the Metropolitan Opera Company, with his special guests including Beverly Sills and Robert Merrill (60 mins.)

Classical Music Special, on 9 at 2. The Music for Youth Symphony Orchestra and Concert Wind Ensemble are joined by a 150-voice chorus for a special performance of Hector Berloiz' celebrated Requiem, Grand Messe des Morts. (90 mins.)

Opera Special, on 9 at 3:30. Members of the faculty and students at the University of Washington School of Music perform in Markheim, a one-act opera by contemporary American composer Carlisle Floyd, based on a short story by Robert Louis Stevenson. (70 mins.)

Benny Goodman, on 12 at 5. A concert with Benny Goodman, his big band and his octet, filmed at Carnegie Hall. (60 mins.)

Documentary Special, on 9 at 5:30. An expedition by writer photographer Harry Crosby through the rugged mountains of California. The trip is highlighted by the discovery of huge cave paintings of an unknown origin. (30 mins.)

Children's Drama, on 5 at 6. A performance of Hans Christian Andersen's classic tale of Christmas pathos — The Little Match Girl — updated and brought into urban America of the 1970s. (30 mins.)

Evening at Championship Skating, on 9 at 6. Canada's Toller Cranston is among several champion skaters performing in this annual charity exhibition. (60 mins.)

Children's Christmas Special, on 4 at 6:30. It's a Big, Big Christmas — a musical fantasy about a little deer searching for the meaning of Christmas. The program uses John Joachims famed puppets. (30 mins.)

Cher, on 7 and 8 at 8. Cher celebrates Christmas with her daughter Chastity and guests Redd Foxx, the Lennon Sisters and the Hudson Brothers. (60 mins.)

Christmas at Pops, on 9 at 8. A Christmas music celebration with Arthur Fiedler and the Boston Pops Orchestra. (60 mins.)

Perry Como Christmas Special, on 12 at 8. Christmas Mexican-style with host Perry Como and his guests Vikki Carr and the Captain and Tennille. (60 mins.)

Performance, on 2 and 6 at 9. 1837 — a special television adaptation of Canada's Theatre Passe Muraille's portrayal of the rebellion led by militant William Lyon Mackenzie against the Tory establishment. (60 mins.)

McCloud, on 5 at 9. Tonight's episode finds McCloud (series star Dennis Weaver) on the trail of a corrupt record-company executive who pirates recordings made by a popular singer. Guest cast includes country-singer Barbi Benton, Lorna Luft and Jessica Walter. (2 hrs.)

I Am a Woman, on 2 and 6 at 10. An emotion-charged series of dramatized vignettes starring famed character actress Viveca Lindfors, adapted from her acclaimed one-woman touring stage show. Ms. Lindfors juxtaposition of the moods and characters of several different women is electrifying. (60 mins.)

Face the Nation, on 7 at 11:30 p.m. Tonight's guest is U.S. Attorney General Edward H. Levi. (30 mins.)

Pop Duo On Xmas Special

Can a vivacious young woman singer from Alabama find happiness with a shy, reserved symphony conductor's son from California? The question nets a resounding "Yes" from Toni Tennille and musician/composer Daryl Dragon, who are better known as "The Captain and Tennille," one of the most popular teams in music today.

The couple lend their musical talents to "Perry Como's Christmas in Mexico," a one-hour holiday special to be presented Sunday, December 21 (8:00-9:00 p.m.) on the CBS Television Network.

"The first time I saw Daryl," Miss Tennille chuckles, "that was it for me! He took a little longer," she adds with a wink in his direction, "but he came around."

"I've never known anyone with Toni's energy," Dragon muses, turning the attention to his wife, "We keep the same schedule and eat the same healthy foods, but I still don't know how she does it."

This mutual admiration society was formed when Dragon, son of conductor Carmen Dragon, was working as an arranger with the popular group, The Beach Boys, and met their piano player, Toni Tennille, the only woman ever to tour with the group. They spent their own money to record their first song together, The Way I Want To Touch You, and won a recording contract with their efforts.

Their most current hit, Love Will Keep Us Together, which they perform in Perry Como's Christmas in Mexico, has been a huge success in both Mexico and the United States, in both English and Spanish.

"We've worked hard, for a long time, to be a success," Miss Tennille says earnestly, squeezing her silent husband's hand, "and it feels wonderful to earn recognition. But honestly," she sums up, "we were happy together even before we sold a single record, and that's what's really important."

THE CAPTAIN AND TENNILLE (left) guest star with singer Vikki Carr (right) on Perry Como's Christmas special, to be telecast on Sunday at 8 p.m. on Channel 12.

Acclaimed Opera Encored on PBS

Markheim, the KCTS/9 opera production which is to be rebroadcast nationally on PBS December 21 at 3:30 p.m., has just been cited by the National Association of Educational Broadcasters for outstanding achievement in set design. The award was made at the recent NAEB Convention in Washington, D.C.

KCTS/9's Graphic Designer Richard Kinsman created the set, which captures the atmosphere and flavor of a Victorian pawnshop. Using art objects, period pieces and antiques, Kinsman designed a small and crowded shop which could hold a whole man's life — and a man's death. The objects themselves play an important role in the main character's disintegration and renewal.

This is the eighth year that the NAEB awards have been presented. Termed "the most prestigious awards in the business," the competition attracted over 650 entries. The medals were awarded to those works which "will help to set creative standards for the whole communications industry."

Upon being informed of the award, KCTS/9 General Manager Dr. Richard J. Meyer said: "We are proud of Markheim's accomplishments, and pleased that Dick's creativity and hard work have been recognized nationally. We all look forward to the day when we will have equipment good enough to showcase this type of talent."

Kinsman also received an Emmy Award for his work on Markheim, as did Musical Director and Conductor Samuel Krachmalnick, and Directors Ronald Ciro and Ralph Rosinbum. They were all cited for Excellence in Individual Achievement. The program itself was nominated for an Emmy for Excellence in Programming.

Markheim will be rebroadcast by PBS at the beginning of Christmas week. The contemporary opera by Carlisle Floyd takes place on Christmas Eve, as Markheim (Leon Lishner), the last remaining member of a wealthy and respected family, comes to beg money from pawnbroker Creech (Robert Julien). Since the money is to pay for gambling debts, and since Markheim has never redeemed any of the articles he has pawned, Creech refuses his plea. The two men engage in a deadly battle of wits: finally, the taunted and desperate Markheim commits murder. Yet when a Mysterious Stranger (Larry Scalf) offers him a lifetime of pleasure in exchange for his soul, he is both revolted and tempted. The turning point comes when Markheim refuses to murder again in order to insure his pleasurable future: he rejects the stranger's offer, and instead seeks punishment and salvation.

CBC-TV Presents Play on 1837 Mackenzie Uprising

Exactly 138 years ago this month fiery reformer William Lyon Mackenzie roared a battle call to the farmers and working class of Upper Canada:

"Canadians! Do you love freedom? . . . Do you hate oppression? . . . Then buckle on your armor and put down the villains who oppress and enslave our country."

The people rallied to Mackenzie and took up arms to march on Toronto against the notorious Family Compact and the Tory establishment—and a forewarned and well-armed military garrison.

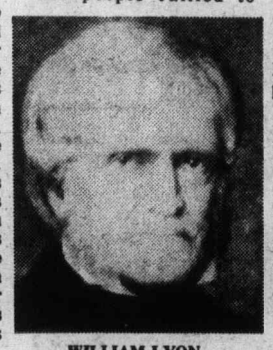

WILLIAM LYON MACKENZIE
. . . (1795 - 1861)

The Mackenzie uprising was ill-conceived and short-lived—if not stillborn, but did eventually spark social and political reform in pre-Confederation Canada.

These history-making events are dramatically re-created in "1837", an imaginative, freewheeling TV version of Rick Salutin's stage hit presented by Toronto's Theatre Passe Muraille, to be telecast on CBC's Performance series Sunday, Dec. 21 at 9 p.m.

The CBC-TV version is directed by Theatre Passe Muraille's Paul Thompson and features the original cast: Janet Amos, David Fox, Eric Peterson, Miles Potter and Terry Tweed. Producer for Performance is David Peddie.

Director Thompson deftly moves his versatile performers—each of whom plays several roles—through a series of dramatic vignettes which establish the motivation for the "farmers' revolt", and illustrate key events during the actual uprising. The TV production, like its stage predecessor, is unscripted; the performers improvise throughout, creating a free-style historical chronicle of an important event in the development of our nation.

The program includes a scene-setting introduction by Toronto reform political-historian Prof. William Kilbourn, himself author of a book about 19th century reformer Mackenzie, the central figure in the 1837 rebellion.

Special animation sequences delightfully depicting a wide-eyed Canadian's fact-finding journey thorugh the "land of the free" south of the border, were devised by Robert Binks of CBC graphic design.

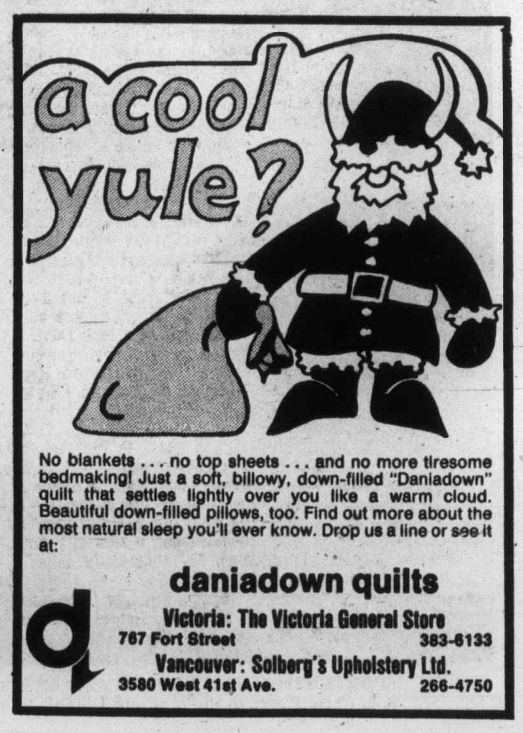

Monday, December 22

CBC 7	KOMO 4	KING 5	CHEK 6	KIRO 7	TIME	CHAN 8	KCTS 9	CABLE 10	KSTW 11	KVOS 12
	Good Morning	Today	Canada A.M.	Patches	8:00	Canada A.M.			Cartoon	Frisky Frolics
	America (7 a.m.)	(7 a.m.)	Daybreak	Capt. Kangaroo	8:30	Romper Room			New Zoo Revue	Frisky Frolics
	News	Seattle Today	Ed Allen	Price Is Right	9:00	Karen's Yoga			Calendar; News	Price Is Right
Giant: Mon Ami	Bold Ones	Seattle Today	Definition	Price Is Right	9:30	Definition			News	Price Is Right
Camera 12	Bold Ones	Cross-Wits	B.C. Schools	News	10:00	Ten A.M.			700 Club	Gambit
Mr. Dressup	Kukla, Fran, Ollie	Hlwyd. Squares	Mr. Dressup	Love of Life	10:30	Trouble with Tracy			700 Club	Love of Life
Sesame Street	Showoffs	High Rollers	John Barton	Young, Restless	11:00	Jean Cannem			700 Club	Young, Restless
Sesame Street	Rhyme, Reason	Marble Mach.	John Barton	Search For Tmrw.	11:30	Jean Cannem	Sesame Street		Get Smart	Dinah Shore
Bob McLean	Edge of Night	Celebrity Sweeps	News; Clarkson	News	12:00	News; Your Move	Sesame Street		Mayberry RFD	Dinah Shore
Bob McLean	All My Children	Days of Our Lives	Ida Clarkson	As the World Turns	12:30	It's Your Move	Peacemakers		Jeannie	Mike Douglas
Bob Switzer	Ryan's Hope	Days of Our Lives	Adam-12	As the World Turns	1:00	Movie: Golden			Movie: Los	Mike Douglas
TBA	Let's Make a Deal	Doctors	Ironside	Guiding Light	1:30	Mask (12:45)			Tarantos	Mike Douglas
All in the Family	$10,000 Pyramid	Another World	Ironside	All in the Family	2:00	Movie			Movie	All in Family
Edge of Night	One Life to Live	Another World	Edge of Night	Match Game	2:30	Celebrity Dominoes			Cartoons	Match Game
Take 30	General Hospital	Somerset	Take 30	Tattletales	3:00	What's Good Word	Naturalists		Porky Pig	Tattletales
Celebrity Cooks	Happy Days	Movie: Brides	Celebrity Cooks	Dinah Shore	3:30	Another World	School Discipline		Flintstones	Dealer's Choice
Forest Rangers	Merv Griffin	of Fu	Flintstones	Dinah Shore	4:00	Another World	Mister Rogers		Mickey Mouse Club	Funorama
Coming Up Rosie	Merv Griffin	Manchu	Coming Up Rosie	Dinah Shore	4:30	Brady Bunch	Sesame Street		Gilligan's Island	Griffin (4:50)
Hi Diddle Day	Merv Griffin	Movie	That Girl	News	5:00	FBI	Sesame Street		Leave It To Beaver	Griffin cont.
Partridge Family	News	News	News	News	5:30	FBI	Electric Company		That Girl	Griffin cont.
				EVENING						
Kiahanie	News	News	News	News	6:00	News	Zoom		Brady Bunch	Griffin; News
Hourglass	News	News	News	Mike Douglas	6:30	News	Heart Disease		Bewitched	CBS News
Hourglass	Football:	Truth, Consequences	Xmas Special	Mike Douglas	7:00	Xmas Music	Xmas Music		Love, Amer. Style	Lucas Tanner
Reach For the Top	Liberty	Hollywood Squares	Oral Roberts	$25,000 Pyramid	7:30	Headline Hunters	World Press	Shalom	Adam-12	Lucas Tanner
Rhoda	Bowl	Movie: A	Rhoda	Rhoda	8:00	Xmas	Ballet	Shalom	Ironside	M*A*S*H
Front Page	Football	Christmas	Front Page	Phyllis	8:30	Special	Special	Exp. Israel	Ironside	Let's Make a Deal
All in the Family	Football	Carol	All in the Family	All in the Family	9:00	Joe	Special	Xmas Music:	Movie: That	TBA
Chico and Man	Football	Movie	Chico and Man	Maude	9:30	Forrester	Woman Alive	Naden Band	Forsyte	TBA
Newsmagazine	News	NBC News	Newsmagazine	Medical Centre	10:00	Pig and Whistle	First Churchills		Woman	Movie:
Man Alive	Issues '75	Special	Man Alive	Medical Centre	10:30	One Day	First Churchills		Movie	Somewhere
News	Movie: The	News	News	News	11:00	News			FBI (11:20)	in Italy
News	Three	Johnny Carson	News	Mod Squad	11:30	News			FBI	Movie: A
Movie: The	Musketeers	Johnny Carson	Movie: Alex	Mod Squad	12:00	Movie:				Great
Little		Johnny Carson	The Great	Movie: Ten	12:30	Wonderful				American
Kidnappers			Movie:	Tall Men		Life				Tragedy
			(2:50)	Movie (2:20)		Movie (2:25)				

Movies

The Golden Mask (xx), on 8 at 12:45. On-location filming in North Africa highlights this otherwise routine 1954 adventure about an archaeological expedition, starring Van Heflin, Wanda Hendrix and Eric Portman.

Los Tarantos, on 11 at 1. No rating available on this 1964 Spanish-made drama about Barcelona gypsies. Famed flamenco dancer Carmen Amaya stars.

The Brides of Fu Manchu (xx), on 5 at 3:30. Christopher Lee plays an Oriental villain plotting to take over the world in this 1966 English-made thriller.

A Christmas Carol (xxx), on 5 at 8. An excellent 1970 musical version of Charles Dickens classic Christmas tale, starring Albert Finney as Scrooge, with Alec Guinness, David Collings, Edith Evans and Kenneth More. Recommended.

That Forsyte Woman (xx), on 11 at 9. Fans of the BBC television series will be disappointed in this over-long 1949 account of Galsworthy's Man of Property, about the lives and loves of a wealthy family in Victoria England, starring Errol Flynn, Greer Garson and Walter Pidgeon.

The Three Musketeers (xxx), on 4 at 11. A lavishly produced 1948 version of the classic Dumas adventure tale set in France at the time of Louis XIII, starring Gene Kelly, Lana Turner, June Allyson, Van Heflin, Vincent Price, Gig Young, Kennan Wynn and Angela Lansbury. A beautiful Tchaikovsky score highlights the film.

A Great American Tragedy (xxx), on 12 at 11:30. George Kennedy gives a fine performance in this 1972 made-for-TV drama about a high-paid aerospace engineer whose sudden layoff leads to a nightmare of fruitless job interviews, mounting debts and marital problems.

The Little Kidnappers (xxxx), on 2 at midnight. A brilliant, simple, amusing and moving 1954 drama about two young Scots boys who kidnap a baby because their stern grandfather will not let them have a dog. That's all there is to it, but it's a gem. Recommended.

Alexander the Great (xxx), on 6 at midnight. Richard Burton heads a fine cast in this lavishly filmed 1956 biography of the life and times of the Macedonian prince who attempted to conquer the world. An impressive and spectacular production.

Ten Tall Men (xx), on 7 at 12:30. Burt Lancaster plays a French Legionnaire in this 1951 adventure.

The Daughter of Rosie O'Grady (xx), on 7 at 2:20 a.m. A lightweight 1950 musical about a turn-of-the-century Irish Colleen who becomes a vaudville star, starring June Haver, Gordon MacRae, and in her screen debut Debbie Reynolds.

1,000 Convicts and a Woman, on 8 at 2:25 a.m. No rating available on this somewhat sleazy 1971 English-made drama about a teen-age nymphomaniac's effect on the inmates of her father's mimimum-security prison. Cast is unfamiliar.

Angel and the Badman (xx), on 6 at 2:50 a.m. John Wayne plays a gunfighter whose violent habits are changed by the love of a Quaker girl, played by Gail Russell, in this predictable 1947 western.

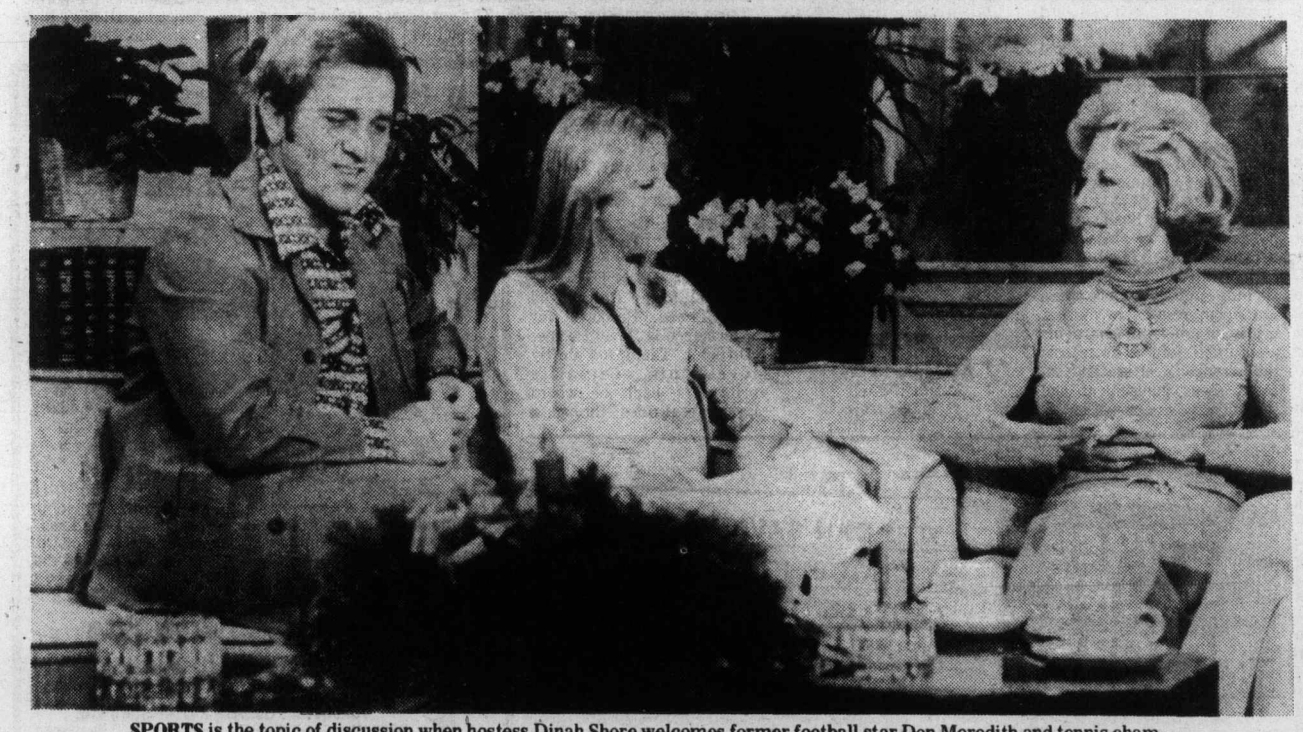

SPORTS is the topic of discussion when hostess Dinah Shore welcomes former football star Don Meredith and tennis champion Chris Evert to the program Dinah!, to be telecast on Monday at 11:30 a.m. on Channel 12.

Today's Highlights

Oral Roberts Christmas Special, on 6 at 7 p.m. Joining Oral Roberts in this holiday celebration are Jerry Lewis, gospel singer Andrae Crouch and for the children, Sigmund the Sea Monster and dragon H. R. Pufnstuf. (60 mins.)

Christmas Music, on 8 at 7. Familiar Christmas tunes with members of the Salvation Army Choir. (30 mins.).

Magic of Christmas, on 8 at 8. A Christmas variety show hosted by actor Don Murray who welcomes guests Pat Boone, comedian Jackie Vernon and Shari Lewis and her puppets. (60 mins.)

Ballet Special, on 9 at 8. The Nutcracker — a performance of Tchaikovsky's classic Christmas fairy tale, danced by Ballet West and accompanied by the Utah Symphony Orchestra. (90 mins.)

All in the Family, on 2, 6 and 7 at 9 p.m. Gloria (series star Sally Struthers) has her baby in this second of a two-part episode. (30 mins.)

NBC News Special, on 5 at 10. Giving and Getting — The Charity Business, a report on how the hundreds of U.S. charities go about raising funds; an estimated $25 billion last year. The programs examines various methods of solicitations; efforts to pass U.S. Federal legislation to regulate charities; and the reasons why people contribute. (60 mins.)

Man Alive, on 2 and 6 at 10:30. Tonight's program entitled, The Virgin, looks at how artists have interpreted the Madonna through the ages, including Paul Gaugin, Albrecht Durer and Henry Moore. The program also looks at contemporary festivals honoring this religious symbol. (30 mins.)

How TV "Sweep Weeks" Up the Ratings

The French Connection
. . . ratings booster

By LES BROWN
(NYT)

During certain four-week stretches in the months of November, February and May, much of the networks' more lackluster fare is replaced by a parade of flashy treats.

For instance, Tuesday night is not normally when CBS schedules a movie, but that's where the network displayed MGM's That's Entertainment a couple of weeks ago. On a recent Thursday night, NBC wiped its regular schedule clean for specials starring McLean Stevenson, Ann-Margret and Dean Martin. On a Friday evening ABC recently offered a Movie of the Week double feature, Wonder Woman and Hey, I'm Alive. What all three networks were doing was showcasing spiffy items in an effort to spruce up their weakest-rated nights during what is referred to in the industry as "sweep weeks."

Sweep weeks are festival time in television. The drabness of the preceding months gives way to glittery specials, lively series episodes and big box-office movies — Dr. Zhivago, Walking Tall, The French Connection, Diamonds Are Forever, You Only Live Twice.

Television's magnanimity toward the viewer in November is not performed in atonement for the sins of September and October but rather is prompted — like just about everything else that happens in the medium — by the realities of business.

The networks deck out in their finery for sweep weeks because these are the only periods during the year when their affiliated stations have their local audiences measured by the rating services. How well a station fares in the thrice-yearly sweep reports determines how much time it will sell to national advertisers and at how high a price.

A network that does not do its best when Nielsen and Arbitron "sweep" the country may lose the loyalty of its affiliates and their co-operation when it is vital.

Even the White House observes sweep weeks. President Ford, who has sought warm relations with broadcasters, made no major television appearances last November or February, although he went on the tube an average of twice a month otherwise.

There is, of course, something absurd about advertisers basing under purchasing decisions for such heavy buying months as December, January and February on ratings taken in November that clearly do not accurately reflect a station's regular, ongoing programming.

To help the numbers along during the latest sweep period, which ended Nov. 26, NBC found a way for McCoy, the weakest link in its Sunday Mystery Movie, to miss its week in the rotation.

M*A*S*H, which normally plays Fridays on CBS, did a one-night fill-in for "Joe and Sons" on Tuesday to strengthen that time-slot a bit. That's Entertainment gave CBS 41 per cent of the audience on a Tuesday night, almost twice what the weekly series have been getting there. Advertisers know all about the "hypoing" of ratings during sweep weeks, because it is by now a custom; yet, the sweeps remain their trusted index to the audience for stations in each of 207 marketing areas.

The opposite of sweep weeks are "black weeks" — the four discrete weeks a year (five weeks every fifth year) when the definitive Nielsen national report goes on holiday so that its researchers and respondents can take a breather. Since those weeks are unrated, which means they don't count against the networks in the seasonal averages, they are the ideal times for dumping high-minded documentaries and cultural shows into the schedule.

Actually, the black weeks are moot now because Nielsen has developed other measurement indicators — "overnight" and "fast weekly" ratings — that do cover the weeks main Nielsen report misses. But the tradition lives on.

Watch and see what gets scheduled during Christmas week, always the first of the black weeks every season because the tune-in drops very low (the other black weeks usually come during the summer). Among other things the Christmas week viewer may expect is reruns rather than original episodes of the weekly series.

Man Alive Examines Madonna Inspiration

Popes have exalted her. Protestants have warned of "excesses of devotion to her". Throughout time, mankind has been deeply inspired and influenced, in art, literature, thought and adoration by the Virgin Mary.

From the very first stirrings of Christianity, Mary has exerted tremendous influence on man's ideas, notably towards women and sexuality. Today, our enlightened age has begun to explore her tradition and meaning in Christian civilization, and her relevance today in the midst of such current interests as women's liberation.

On Monday, Dec. 22 at 10:30 p.m., CBC-TV will present The Virgin, a half-hour program combining art from great collections of the world in a fascinating exploration of the Mother of Jesus.

She is pictured through the eyes of the world's artists: Rembrandt, Gaugin, Munch and Moore, among others. Also filmed are the sublimely beautiful cathedrals of stone tracery and glass created in her name, as well as the miracles of healing.

Producer Sig Gerber and his CBC film crew visited the island of Tinos, Greece and Guadalupe, Mexico to recreate man's striving towards the Virgin and what she symbolizes.

They filmed the annual pilgrimage of 16,000 waiting persons seeking the Mother's intercession who annually go to Tinos, the Greek Island, to venerate the miraculous ikon of the Blessed Virgin. It is called the Feast of Dormition. This ikon of the Annunciation was discovered on this sacred island in 1823 after a man had received explicit instructions to search in the ruins of the old church.

In Guadalupe, the only site of an apparition of the Holy Mother in North America, the faithful are filmed as they crawl on their knees to the shrine, seeking aid from the Virgin.

Producer-director of the program is Sig Gerber, narrator is Mia Anderson and executive producer is Leo Rampen.

CHRISTMAS BALLET

Tchaikovsky's engaging Christmas classic, The Nutcracker, performed by Ballet West and the Utah Symphony Orchestra, will be presented as a holiday special on KCTS/9, December 22 at 8:00 p.m. (rebroadcast December 25 at 1:00 p.m.). A holiday tradition, The Nutcracker has been performed in Salt Lake City for the past 21 years.

The Nutcracker tells the story of Clara, a little girl who falls asleep on Christmas Eve, and awakes to find that her nutcracker has come to life as a handsome prince. They take a magical journey to the kingdom of the Snow Queen, and the land of the sugar Plum Fairy. There, they are entertained by the Waltz of the flowers and by dancers from Spain, Arabia, China and Russia.

The ballet was choreographed by William Christensen, artistic director of Ballet West, and the man who choreographed the first full-length version of The Nutcracker presented in the United States. Musical director of the Utah Symphony Orchestra is Maurice Abravanel.

Dancing leading roles are Victoria Morgan as the Sugar Plum Fairy, Tomm Ruud as the Sugar Plum Cavalier, Michael Onstad as Dr. Drosselmeyer, Cynthia Young and Bruce Caldwell in the Waltz of the Flowers Pas de Deux, and Cary Tidyman and Michael Onstad in the Snow Pas de Deux. The cast also includes dancers from the University of Utah and 60 children from the Salt Lake City area.

ALL IN THE FAMILY increases by one more when Gloria finally has her baby, in the conclusion of a two-part episode to be telecast on Monday at 9 p.m. on Channels 2, 6 and 7.

Tuesday, December 23

CBC 2	KOMO 4	KING 5	CHEK 6	KIRO 7	TIME	CHAN 8	KCTS 9	CABLE 10	KSTW 11	KVOS 12
	Good Morning	Today	Canada AM	Patches	8:00	Canada AM			Cartoon	Frisky Frolics
	America	Today	Daybreak	Capt. Kangaroo	8:30	Romper Room			New Zoo Revue	Frisky Frolics
	News	Seattle Today	Ed Allen	Price Is Right	9:00	Kareen's Yoga			Calendar; News	Price Is Right
Giant; Mon Ami	Bold Ones	Seattle Today	Definition	Price Is Right	9:30	Definition			News	Price Is Right
Camera 12	Bold Ones	Cross-Wits	Camera 12	News	10:00	Ten A.M.			700 Club	Gambit
Mr. Dressup	Dusty's Treehouse	Hlywd. Squares	Mr. Dressup	Love of Life	10:30	Trouble with Tracy			700 Club	Love of Life
Sesame Street	Showoffs	High Rollers	John Barton	Young, Restless	11:00	Jean Cannem			700 Club	Young, Restless
Sesame Street	Rhyme and Reason	Marble Mach.	John Barton	Search for Tmrw.	11:30	Jean Cannem	Sesame Street		Get Smart	Dinah Shore
Bob McLean	Edge of Night	Celebrity Sweeps	News; Clarkson	News	12:00	News; Your Move	Sesame Street		Mayberry RFD	Dinah Shore
Bob McLean	All My Children	Days of Our Lives	Ida Clarkson	As the World Turns	12:30	Movie: The	Heart Disease		Jeannie	Mike Douglas
Bob Switzer	Ryan's Hope	Days of Our Lives	Adam-12	As the World Turns	1:00	Magic			Movie:	Mike Douglas
Coronation Street	Let's Make a Deal	Doctors	Ironside	Guiding Light	1:30	Sword (12:45)			Johnny	Mike Douglas
All in the Family	$10,000 Pyramid	Another World	Ironside	All in the Family	2:00	Movie			Come Lately	All in the Family
Edge of Night	One Life to Live	Another World	Edge of Night	Match Game	2:30	Celebrity Dominoes			Cartoons (2:45)	Match Game
Take 30	General Hospital	Somerset	Take 30	Tattletales	3:00	What's the Word	Naturalists		Porky Pig	Tattletales
Celebrity Cooks	Happy Days	Movie: The	Celebrity Cooks	Dinah Shore	3:30	Another World			Flintstones	Dealer's Choice
Forest Rangers	Merv Griffin	Disappearance	Flintstones	Dinah Shore	4:00	Another World	Mister Rogers		Mickey Mouse Club	Gilligan (4:20)
Opera	Merv Griffin	Movie	Opera	Dinah Shore	4:30	Brady Bunch	Sesame Street		Gilligan's Island	Griffin (4:50)
Just for Fun	Merv Griffin	Movie	That Girl	News	5:00	FBI	Sesame Street		Leave To Beaver	Griffin continued
Partridge Family	News	News	News	News	5:30	FBI	Electric Company		That Girl	Griffin continued
					EVENING					
Barney Miller	News	News	News	News	6:00	News	Big Blue Marble		Brady Bunch	Griffin; News
Hourglass	News	News	News	Mike Douglas	6:30	News	Heart Disease		Bewitched	CBS News
Hourglass	To Tell Truth	Truth, Conseq.	Tony Orlando	Mike Douglas	7:00	Things Rotten	Lilias Yoga	Music Vict.	Love, Amer. Style	Movie: Of
Celebration	Explore Northwest	Name That Tune	and Dawn	Mike Douglas	7:30	Bobby Vinton	Naturalists	Sidelines	Adam-12	Human
Happy Days	Happy Days	Movin' On	Happy Days	NBA:	8:00	Good Times	Xmas Music	Show of Hands	Ironside	Hearts
This is Law	Kotter	Movin' On	This is Law	Supersonics	8:30	John Allan Cameron	Nova	Bonsoir Vict.	Ironside	Movie
Fifth Estate	Rookies	Police Woman	Fifth Estate	vs. Blazers	9:00	Xmas Music	Nova	Community	Movie: The	Switch
Fifth Estate	Rookies	Police Woman	Fifth Estate	Basketball	9:30	Special	Monty Python	Planning Vict.	Wild North	Switch
Doctors Hospital	Marcus Welby	Joe Forrester	Doctors Hospital	Basketball	10:00	Xmas Special	Soundstage		Movie	All in the Family
Doctors Hospital	Marcus Welby	Joe Forrester	Doctors Hospital	M*A*S*H	10:30	Oral Roberts	Soundstage		Movie continued	Owen Marshall
News	News	News	News	News	11:00	News			FBI	Owen Marshall
News	Mystery Movie	Johnny Carson	News	Mod Squad	11:30	News			FBI	Movie:
Movie:	Movie	Johnny Carson,	Movie:	Mod Squad	12:00	Movie: Monte				Secret
Nights	Movie	Johnny Carson	Happy Go	Movie: Cry	12:30	Carlo Story				World
of Cabiria			Lovely	For Happy		Movie: Les				
			Movie: (2:00)			Miserables				

Today's Movies

The Magic Sword, on 8 at 12:45. A children's fantasy-adventure story about brave knights, fair princesses and evil sorcerers, starring Basil Rathbone, Gary Lockwood and Estelle Winwood.

Johnny Come Lately (xxx), on 11 at 1. James Cagney stars in this entertaining 1943 comedy-drama about a wandering vagabond who stops in a small town and helps an old lady run her newspaper.

The Disappearance, on 5 at 3:30. A 1964 compilation of several episodes from the old Lassie TV series.

Of Human Hearts (xxxx), on 7 at 12. A poignant, well-acted 1937 drama about a backwoods Ohio family during the American Civil War, starring Walter Houston, James Stewart, Beulah Bondi, Charles Coburn and John Carradine.

The Wild North (xx), on 11 at 9. Stewart Granger, Cyd Charisse and Wendell Corey star in this predictable 1952 he-man adventure story set in the Canadian North. It's all about fur trappers and their many fights with nature. Miss Charisse is wasted in a minor role.

Mr. and Ms. and the Bandstand Mystery, on 4 at 11:30. A made-for-TV mystery movie about a young lawyer and his wife coming to the defence of a band road manager suspected of murdering the British rock star who fired him. Cast is unfamiliar.

Secret World (xx), on 12 at 11:30. A strange little 1968 French-made drama about a sensitive, withdrawn young boy and his secret romantic interest in his uncle's beautiful mistress. European cast includes Jacqueline Bisset.

Night of Cabiria (xxxx), on 2 at midnight. Federico Fellini directed his talented wife Giulietta Masina in this poignant and beautifully acted 1957 drama about a street walker hoping for a way out of her sordid life. Grim, intensely dramatic but very moving.

Happy Go Lovely (xx), on 6 at midnight. A lightweight 1951 English-made musical about a chorus girl who gets a chance at stardom, starring Vera-Ellen and David Niven.

The Monte Carlo Story (xx), on 8 at midnight. The cast (Marlene Dietrich and Vittorio De Sica) and the scenery (French Riviera) are better than the plot in this predictable 1957 Italian-made comedy about a fortune hunter and a huntress who meet in Monte Carlo.

Cry for Happy (xx), on 7 at 12:30. Routine 1961 service comedy about a Navy combat photographer in Japan, starring Glenn Ford, Donald O'Connor and Miyoshi Umeki.

Wolf Larsen (xx), on 6 at 2 a.m. A watered-down 1958 movie rendering of the Jack London adventure novel about a sinister voyage on a ship run by a half-mad skipper, starring Barry Sullivan and Peter Graves.

Les Miserables (xxxx), on 8 at 2:05. A superb 1935 movie version of Victor Hugo's classic novel about a reformed criminal relentlessly pursued by a ruthless police inspector. Fredric March and Charles Laughton are flawless in their roles.

A Certain Smile (xx), on 7 at 2:35 a.m. A novel by French writer Francoise Sagan is the basis for this 1958 romantic melodrama about a young college girl who becomes infatuated by her boy friend's uncle. Cast includes Christene Carere, Joan Fontaine, Rosanno Brazzi and Bradford Dillman.

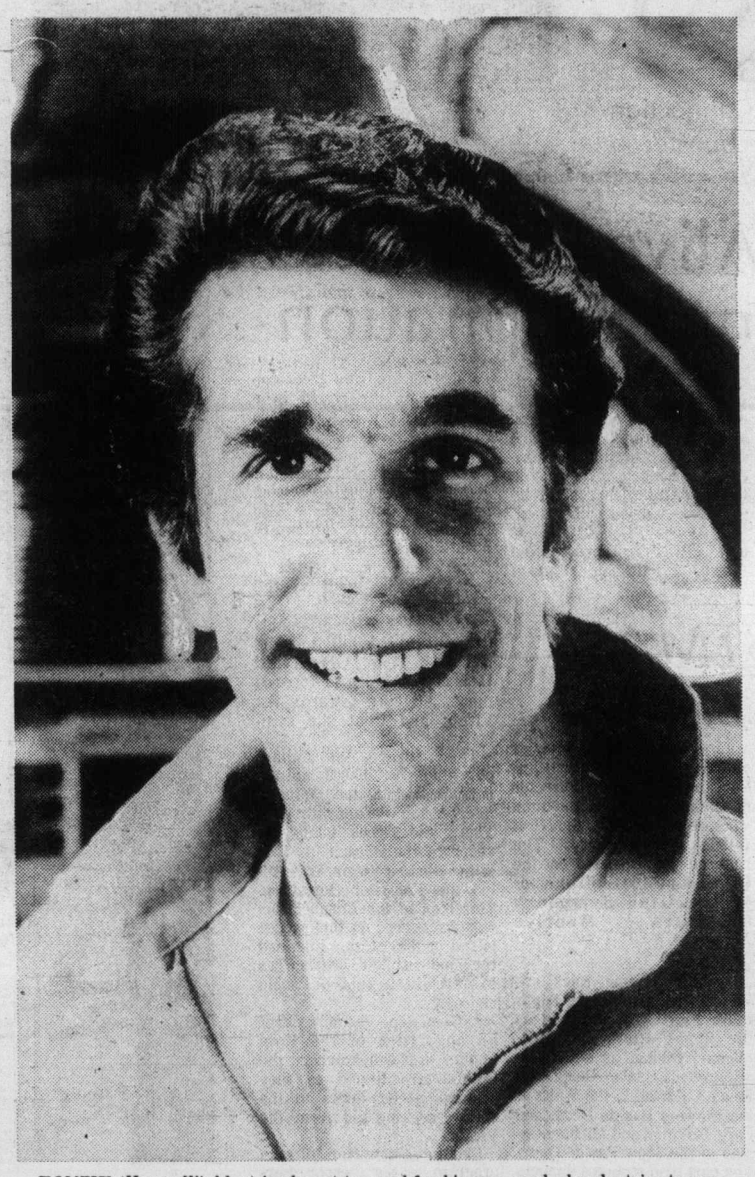

FONZIE (Henry Winkler) is almost too cool for his own good when he tries to convince his friends he's going to have a merry Christmas, in the next episode of Happy Days, Tuesday at 8 p.m. on Channels 2, 4 and 6.

Today's Highlights

Opera Special, on 2 and 6 at 4:30. The Canadian Opera Company performs a one-act comic opera entitled, The Glove, inspired by a Schiller poem and first telecast on CBC-TV's Musicamera series. (30 mins.)

Mike Douglas Show, on 12 at 12:30 and 7 at 6:30. Among Mike's guests are Flip Wilson, singer John Davidson and comedian-impressionist John Byner. (90 mins.)

Happy Days, on 2, 4 and 6 at 8 p.m. Repeat of the Christmas episode from last season in which Fonzie (series co-star Henry Winkler) is trying in vain to convince his friends that he will be having a great Christmas. (30 mins.)

Christmas Candelight Caroling Ceremony, on 9 at 8. A candlelight ceremony down Main Street in Disneyland highlights this celebration of Christmas music with 100 voices of 32 combined choirs. (30 mins.)

Nova, on 9 at 8:30. Return of the popular science series beginning with a segment entitled, War from the Air, a documentary focusing on an early advocate of aerial bombing — Italian General Douhet. His ideas formed the basis of the Second World War's devastating air raids. (60 mins.)

Calgary Philharmonic Christmas Show, on 8 at 9. Traditional, classical and modern holiday music, performed by the Calgary Philharmonic Orchestra and Chorus, under the direction of Herbert Haakman. (60 mins.)

Oral Roberts Christmas Special, on 8 at 10. A holiday celebration with Oral Roberts and his guests Jerry Lewis, gospel singer Andrae Crouch, and for the children, Sigmund the Sea Monster, and dragon H. R. Pufnstuf. (60 mins.)

WORLD OF MAGIC

By JAY SHARBUTT

NEW YORK (AP) Canadian-born Doug Henning, the star magician-actor in a Broadway hit called The Magic Show, has a trick we've seen him do from less than 10 feet away and still can't figure out.

He and an aide gently put a lady horizontally on the tips of five or so tall, sharp swords. They remove all the swords, save one at the base of her neck. But she doesn't fall down or even cry "ouch."

We asked Henning how he'd react if someone offered him $1 million in cash to explain how he accomplishes the sword trick.

"I wouldn't do it," said Henning, 28, who will do an NBC special called The World of Magic live from Los Angeles on Dec. 26. He explained why he wouldn't reveal the secret of the sword and other tricks.

"For one thing, money isn't that important to me," said Henning.

"For another thing, the secrets are really important. Some of my friends think I'm a bit of a fanatic about it.

"But it's not because I want to keep it from them, or that it's an 'I-know-something-they-don't' thing. It's because when you (meaning non-magicians) know the secret the wonder is gone.

"And my purpose as a magician is to create wonder."

Henning, born in Winnipeg and raised in Toronto, has been creating wonder since he was nine and magically transferred a penny from a handkerchief to a small box.

He's starred in The Magic Show on Broadway since it opened in May, 1974, with the help of friends, financial backers and the reputation of his first threatre show. That show had a similar theme — acting, magic and music — and played in Toronto under the title Spellbound.

Henning may be the first magician to hold a degree in physiological psychology. He said he earned it while working his way through McMaster University, Hamilton.

Henning, who was six when he saw his first magic act — a levitated girl trick on the old Ed Sullivan Show on TV — said he feels TV does not present magic properly. But he hopes to correct that.

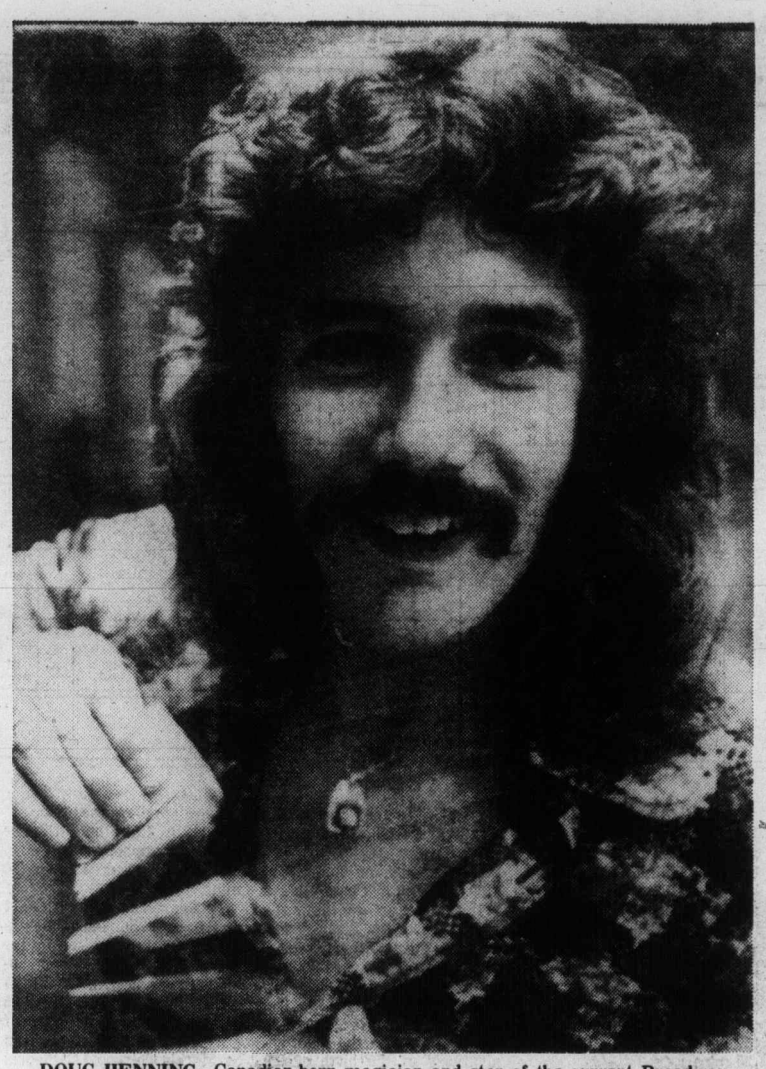

DOUG HENNING—Canadian-born magician and star of the current Broadway hit, The Magic Show, brings some of his feats to TV in a special on Friday at 8 p.m. on Channel 5.

Widow Bares Mate's Hurt

By BRUCE RUSSELL

HOLLYWOOD (Reuter) — Betty Garrett, wife of the late blacklisted Hollywood star Larry Parks, said here that the blacklisting and snubbing by former friends hurt her husband deeply.

Miss Garrett was speaking in an interviiew for the first time on Park's reaction to the blacklisting since his death from a heart attack here at the age of 60 last April.

Parks, star of The Jolson Story, now being revived across the country, has refused to discuss during his lifetime the subject of his blacklisting by Hollywood studios.

"He was a very proud man," Miss Garrett, a theatre and television actress said. "He never wanted to talk about that. But it hurt him very much."

Parks, whose promising movie career came to an end in 1951 after he told the House of Representatives unAmerican activities committee he was a member of the Communist party briefly in the early 1940s, sought to forget his political troubles by keeping busy with theatre tours and as a part-time building contractor, she said.

Miss Garrett, who plays the next door neighbor in the television show All in the Family, said the hardest part of the blacklisting was that "you were fighting shadows all the time."

"The word would come down from the top office somehow that Larry was not to be hired and all of a sudden the movie job he was trying for was off.

"The edict was always faceless and nameless. There was nothing you could fight."

But she said although some acquaintances snubbed them, their good friends did not desert them.

She said Parks joined the Communist party briefly because he felt deeply about issues like the Spanish civil war but later drifted away from it and let his membership lapse.

She said, however, that Parks was not bitter about the blacklisting.

"He thought that if you get yourself involved you may get involved in a way that's not always a good thing, but to remain uninvolved is a much greater crime."

Commenting on the re-issue this month of The Jolson Story, Miss Garrett said she is sorry it did not happen two years ago.

"It would have given him a tremendous lift to see this picture," she said. "He was a very good actor and a goodlooking man. There was no reason why he should not have been a big star all his life."

Soundstage Blues

Soundstage undertakes a rare coupling of unique musical personalities December 23 at 10:00 p.m. on KCTS/9 when it presents Tom Waits and Mose Allison.

The two have far more in common than their diverse ages and backgrounds would imply. Allison, a fiftyish Alabamian, and Waits, an under 30 Californian, share a musical vision that goes farther than the word "blues," a term associated with both of them.

Mose Allison is famed for his barroom brand of low-down blues, for his evocative piano compositions and mellow-but-gritty voice. Songs like If You're Goin' to the City, Your Mind's on Vacation and How Much Truth Can a Man Stand have made him the object of admiration by fellow musicians as well as jazz-blues connoisseurs.

By Mose Allison standards, Tom Waits is a newcomer. In the past two years, however, he has been the subject of much critical notice for his gruffly-sung ballads. Though Waits's music, ranging from gutsy to lyrical, is exceptional, it is his highly visual imagery that makes him unique. From all-night diners to used-car lots to the deserted streets of midnight America, Waits burns common images into the mind unforgettably.

For part of the Soundstage appearance Waits left the studio for a pair of spoken numbers — more rhythm exercises in poetry than straight music. During the concert segment of the show, songs like Better Off without a wife, a paean to bachelorhood, and San Diego Serenade, a regret for loss of home and roots, are delivered to a spellbound studio audience.

Tom Waits and Mose Allison together on Soundstage prove, among other things, that there is no generation gap when it comes to great songwriting.

TV SERVICE GUIDE

CHROMA TV SERVICE
2302 BELAMY
Specializing in
ADMIRAL-MAGNAVOX
478-4500

For Fast, Reliable Color TV Service
Call
CITY CENTRE TV
University Heights Centre
Open Daily 10 a.m.-10 p.m.
477-6971

Kent's TV
Specializing in
• ELECTROHOME • ZENITH • SONY
• TRINITRON • SANYO
• SALES • SERVICE
• RENTALS
742 Fort St. 383-7104

BUTLER BROTHERS
Color Television
Repairs by the Professionals
TV SALES and SERVICE
3396 Douglas 383-1511

TELEVISION SERVICE CENTRE
1014 Cook Street at Fort
383-6083
Same Day Service in Our Shop or in Your Home
RENTALS AND SALES

EATON'S
Television and Appliance Repair
Dial 382-7141
Ask for Appliance Repairs

Sears
TV Repairs
595-9111
For Free Pick Up and Delivery
Charge It on Your Simpsons-Sears All Purpose Account

"Color TV Specialists"
RCA
CUSTOMER SERVICE
• Enquire about Our Factory Service Contracts
827 Devonshire Rd.
382-8141

ELECTROHOME
CUSTOMER SERVICE
HAS MOVED TO A NEW LOCATION
TO SERVE YOU BETTER . . .
155 LANGFORD ST.
ACROSS THE BAY STREET BRIDGE, NEXT TO DOMANS
385-3384
ASK ABOUT OUR EXTENDED WARRANTY PLAN

FACTORY AUTHORIZED SERVICE
for
FINE HOME ENTERTAINMENT PRODUCTS INCLUDING
Admiral by Rockwell International
Magnavox by Phillips
FACTORY TRAINED TECHNICIANS
Fair Deal Service Ltd.
3454 Tillicum (at Burnside Plaza)
PHONE 385-7423
REPAIRS — RENTALS — COIN-OPERATED EQUIP.

Wednesday, December 24

CBC 2	KOMO 4	KING 5	CHEK 6	KIRO 7	TIME	CHAN 8	KCTS 9	CABLE 10	KSTW 11	KVOS 12
	Good Morning	Today	Canada AM	Patches	8:00	Canada AM			Cartoon	Frisky Frolics
	America	Today	Daybreak	Capt. Kangaroo	8:30	Romper Room			New Zoo Revue	Frisky Frolics
	News	Seattle Today	Ed Allen	Price Is Right	9:00	Kareen's Yoga			Calendar; News	Price
Giant; Mon Ami	Bold Ones	Seattle Today	Definition	Price Is Right	9:30	Definition			News	Is Right
Camera 12	Bold Ones	Cross-Wits	Western Schools	News	10:00	Ten AM			700 Club	Gambit
Mr. Dressup	Boomerang	Hollyw'd Squares	Mr. Dressup	Love of Life	10:30	Trouble with Tracy			700 Club	Love of Life
Sesame Street	Showoffs	High Rollers	John Barton	Young, Restless	11:00	Jean Cannem			700 Club	Young, Restless
Sesame Street	Rhyme and Reason	Marble Mach.	John Barton	Search for Tmrw.	11:30	Jean Cannem	Sesame Street		Get Smart	Dinah Shore
Bob McLean	Edge of Night	Xmas Music	News; Clarkson	News	12:00	News; Your Move	Sesame Street		Mayberry RFD	Dinah Shore
Bob McLean	All My Children	Days of Our Lives	Ida Clarkson	As the World Turns	12:30	Movie: The	Heart Disease		Jeannie	Mike Douglas
Bob Switzer	Ryan's Hope	Days of Our Lives	Adam-12	As the World Turns	1:00	Importance of			Movie: Santa	Mike Douglas
Coronation Street	Let's Make a Deal	Doctors	Ironside	Guiding Light	1:30	Being Earnest			Claus and	Mike Douglas
All in the Family	$10,000 Pyramid	Another World	Ironside	All in the Family	2:00	(12:45)			the Martians	All in the Family
Edge of Night	One Life to Live	Another World	Edge of Night	Match Game	2:30	Celebrity Dominoes			Cartoons (2:45)	Match Game
Take 30	General Hospital	Somerset	Take 30	Tattletales	3:00	What's the Word	Naturalists		Porky Pig	Tattletales
Celebrity Cooks	Happy Days	Movie: Kind	Celebrity Cooks	Dinah Shore	3:30	Another World	Vilia Alegre		Flintstones	Dealer's Choice
Forest Rangers	Merv	Hearts	Flintstones	Dinah Shore	4:00	Another World	Mister Rogers		Mickey Mouse Club	Funorama
Coming Up Rosie	Griffin	and Coronets	Coming Up Rosie	Dinah Shore	4:30	Brady Bunch	Sesame Street		Gilligan	Funorama
French Program	Griffin	Movie	That Girl	News	5:00	Xmas Special	Sesame Street		Leave It To Beaver	Movie: A
Partridge Family	News	News	News	News	5:30	Xmas Special	Electric Company		That Girl	Christmas
					EVENING					
Xmas Carols	News	News	News	News	6:00	News	Zoom		Brady Bunch	Carol
Hourglass	News	News	News	Xmas Drama	6:30	News	Vibrations		Bewitched	CBS News
Hourglass	To Tell Truth	Truth, Conseq.	Images	Xmas Special:	7:00	Xmas Special	Muppet	MERRY	Love, Amer. Style	Hlwd. Squares
Oldtimers	Untamed World	Wild Kingdom	of Xmas	Oral Roberts	7:30	Xmas Special	Special	CHRISTMAS	Adam-12	Doctor in House
Nature of Things	Things Rotten	Little House	Nature of Things	Tony Orlando	8:00	Movie: The	Xmas	FROM	Ironside	Tony Orlando
Musicamera	My Mama	On the Prairie	Musicamera	and Dawn	8:30	Railway	at Pops	CABLE	Ironside	and Dawn
Musicamera	Baretta	Doctor's Hospital	Musicamera	Cannon	9:00	Children	Great Perform.	TEN	Movie: It's	Maude
Musicamera	Baretta	Doctor's Hospital	Musicamera	Cannon cont.	9:30	Movie	Great Perform.		A Big	On the Buses
Upstairs,	Starsky	Petrocelli	Upstairs,	Blue	10:00	Hawaii	Say Brother		Country	Love, Amer. Style
Downstairs	and Hutch	Petrocelli	Downstairs	Knight	10:30	Five-O	Xmas Carols		Movie continued	Bronk
News	News	Xmas Eve	News	News	11:00	Five-O			FBI	Bronk
Xmas Eve	Wide	Church	Xmas Eve	Nations	11:30	News			FBI	Nations
Church	World	Service	Church	Xmas	12:00	News				Xmas
Service	Special		Service	Church	12:30	Movie:				Church
				Music		Camelot				Music

Today's Highlights

Festival of Carols, on 2 at 6. A program of Christmas carols performed by the Dofasco Male Choir of Hamilton. (30 mins.)

Christmas Child, on 7 at 6:30. A holiday drama about a little boy who helps a young woman alone in a strange city find the meaning of Christmas. Cast includes Barbara Stanger and Christopher Marquis, with music by the Mormon Tabernacle Choir. (30 mins.)

Images of Christmas, on 6 and 8 at 7. A Canadian Christmas with performers Catherine McKinnon, Pierre Lalonde and Dan Hill, the Stampeders and the St. Simon's Choir. This holiday special was filmed in Quebec's Laurentian Mountains. (60 mins.)

Oral Roberts Christmas Special, on 7 at 7. A holiday celebration with Oral Roberts and his guests Jerry Lewis, gospel singer Andrae Crouch and for the kids, Sigmund the Sea Monster and dragon H. R. Pufnstuf. (60 mins.)

Grover Monster and Jean Marsh, on 9 at 7. A combination of Sesame Street and Electric Company animated segments, hosted by Jean Marsh of Upstairs, Downstairs. (60 mins.)

Nature of Things, on 2 and 6 at 8. Killer whales take the spotlight in this study filmed off the coast of Vancouver. The program looks at the behavior of killer whales through scientific experiments in the wild. (30 mins.)

Christmas at Pops, on 9 at 8. Christmas music, old and new, as performed by the Boston Pops Orchestra, under the direction of Arthur Fiedler. (60 mins.)

Musicamera, on 2 and 6 at 8:30. Vienna Cinderella, a ballet-mime set to the waltz music of Johann Strauss, and based on the tradition Cinderella theme. This special was filmed in Vienna and Hungary and is performed by the National Opera of Vienna in conjunction with the 150th anniversary of the birth of the composer. (60 mins.)

Great Performances, on 9 at 9. Virtuosos pianist Arthur Rubenstein plays the music of Frederic Chopin with the London Symphony Orchestra, conducted by Andre Previn. (60 mins.)

Musicamera (Part 2), on 2 and 6 at 9:30. Bach-Noel, a Christmas fantasy set to the music of Bach. Boris Brott conducts the orchestra. (30 mins.)

Christmas Eve Services, on 5 at 11. Live Coverage of Christmas Eve services from St. Mark's Episcopal Cathedral in Seattle. (90 mins.)

Wide World Special, on 4 at 11:30. Christmas in New York — a music-filled holiday show hosted by Diahann Carroll and former mayor John Lindsay, filmed at the Rockefeller Centre skating rink. Performers include the King Sisters and acts from the Ice Capades. (90 mins.)

Miracle on 34th Street, on 6 at midnight. A 1973 television adaptation of the familiar holiday movie about a department store Santa who believes he is the real Mr. Claus. Cast includes Sebastian Cabot, Jane Alexander and David Hartman. (2 hrs.)

Today's Movies

The Importance of Being Ernest (xxx), on 8 at 12:45. An excellent British cast (Michael Redgrave, Joan Greenwood, Margaret Rutherford and Dorothy Tutin) star in this faithful 1952 movie rendering of Oscar Wilde's satire of manners, romance and mistaken identity.

Santa Claus Conquers the Martians, on 11 at 1. A Christmas fantasy for children.

King Hearts and Coronets (xxx), on 5 at 3:30. Alex Guinness is absolutely brilliant in a myriad of roles in this fiendishly funny 1949 satire which handles murder as a joke — and gets away with it. Recommended.

A Christmas Carol (xxxx), on 12 at 5. This is the last chance this season to see Alastair Sim in this entertaining, superbly produced 1951 English-made film rendering of Charles Dicken's classic holiday tale about the meanest miser in London who learns the real meaning of Christmas.

The Railway Children (xxx), on 8 at 8. The whole family will enjoy this delightful 1970 English-made version of E. Nesbit's classic story about the escapes of three youngsters in the rural 1900s. Filmed in Britain's Yorkshire country, and starring Dinah Sheridan, Jenny Agutter and Bernard Cribbins.

It's a Big Country (xxx), on 11 at 9. An all-star cast highlights this 1951 movie combining eight stories which show a cross-section of American life. Among the many stars who appear in various segments are Van Johnson, Ethel Barrymore, Gary Cooper, Gene Kelly, Janet Leigh and Frederic March.

Camelot (xxx), on 8 at midnight. A lavish 1967 film rendering of the hit Broadway musical about King Arthur, Queen Guenevere and Sir Lancelot, starring Richard Burton, Vanessa Redgrave, Franco Nero and David Hemmings. The movie is highlighted by award-winning costumes and sets.

A Tree Grows in Brooklyn (xx), on 8 at 3:20 a.m. A somewhat labored 1974 remake of the marvellous earlier-film version (1945) of Betty Smith's touching novel about life in the tenements of Brooklyn, circa 1912. Cast includes Cliff Robertson, Diane Baker and Nancy Malone.

CARROLL O'CONNOR helps Tony Orlando and Dawn celebrate Christmas with sketches and music, in their holiday special to be telecast on Wednesday at 8 p.m. on Channel 7 and 12.

DOSTOEVSKY

The award-winning production company of Nielsen-Ferns Ltd., Toronto has produced a television special for CBC on Dostoevsky, written and narrated by Malcolm Muggeridge.

The program to be telecast Christmas night at 10 p.m. deals with the life and work of the great Russian novelist whom Muggeridge regards as "not just a writer with a superlative gift for storytelling" but "a prophetic voice looking into and illuminating the future."

Born in 1821, Feodor Mikhailovich Dostoevsky spent his early days in Moscow and Leningrad, and, after a brief spell in the military, determined to become a writer.

However, this career was cut short when he was arrested as a subversive and incarcerated in the Peter and Paul Fortress.

Muggeridge notes that "prisons . . . have fostered far more supreme art and mystical insight than any arts councils, ministry of culture or other such effort by way of government encouragement."

Sentenced to death, but reprieved at the last moment, Dostoevsky was sent to Siberia for eight years, returning to Petersburg where he wrote his masterpiece Crime and Punishment.

On location in the U.S.S.R. and in West Germany and Switzerland, the film follows Dostoevsky's travels, his addiction to gambling and his ultimate return to Russia where he climaxed his prodigious literary output with the great work of genius The Brothers Karamazov.

Dostoevsky died in 1881 and was buried in the Alexandr Nevsky cemetery which Muggeridge had visited some 42 years ago "in sight of the beginning of a life, as now of its ending."

Included in the program are many Russian ikons from the Tretiakov Gallery and shooting while in Russia was done alongside a supplementary crew in Moscow.

This is the second production that NielsenFerns have shot in Russia with the assistance of the Soviets. The first was the program Tolstoy, part of the six-part series A Third Testament, first shown on CBC-TV a year ago and soon to be shown on the PBS network in the United States and on BBC in Britain in the New Year.

A book based on this TV series, including the Dostoevsky script will be published by Little, Brown, a division of Time Inc.

Original music for Dostoevsky was composed and conducted by Hagood Hardy, the first major film score for Canada's leading producer of commercial jingles. Hagood's last album The Homecoming has just entered the gold category in Canada, a rare achievement, and is now exciting interest in the U.S.

THE USSR was the location for most of the filming of Dostoevsky, a documentary special on the life of the great Russian novelist, to be telecast on Christmas Day at 10 p.m. on Channel 2. The program was written and narrated by Malcolm Muggeridge (left) and directed by Pat Ferns (right).

Christmas Day on CBC-TV

Her Majesty the Queen delivers her traditional Christmas message to the Commonwealth on CBC-TV, a highlight of the network's special Dec. 25 program schedule, which also includes:

A Christmas Carol, an unusual retelling of the Dickens' classic using watercolor paintings and an off-camera narrator; The Real Thing On Ice, presenting a skating spectacular starring Toller Cranston and other Canadian champion figure skaters; a Christmas edition of the CBC-TV situation comedy, King Of Kensington; a two-hour feature film version of the childhood classic, Heidi, among other Christmas Day goodies offered on CBC television.

The network also presents an hour special Dostoevsky, a film produced by Nielsen-Ferns of Toronto, with Malcolm Muggeridge as writer-narrator. The program deals with the life and work of the great Russian novelist.

CHRISTMAS DAY PROGRAMMING CBC TELEVISION

10-11 a.m. Hallelujah — Canterbury Cathedral in England provides the magnificent setting for this program of sacred music performed by the Cathedral choristers and the Bournemouth Sinfonietta. Music by the Handel, Bach, Mozart, Faure and Humperdinck (Evening Prayer from Hansel and Gretel).

12 Noon-12:30 p.m. Angel Voices — One Christmas Day in the life of a group of English choirboys, at Chichester Cathedral.

12:30-1 p.m. Captain Noah and the Floating Zoo — A "with-it" version of the Old Testament story of Noah and his ark, animated film and music.

2-3 p.m. Her Majesty Queen Elizabeth —— — Delivers her traditional annual Christmas message to the Commonwealth.

Christmas Music From Hampton Court — A program of traditional carols and anthems by the choristers of Chapel Royal at historic Hampton Court, England (once a palace of Henry VIII).

Princess Grace Reads the Nativity Story — A reading of the first Christmas from the Biblical accounts, by Princess Grace of Monaco, with an enactment involving actors and animals.

3-4 p.m. A Christmas Carol — The London of Charles Dickens' Scrooge is recreated in superb watercolor paintings by John Worsley, with voice-over narration by Paul Honeyman.

4-4:30 p.m. The Miracle of Brother Hymphrey — The dramatized story of a saintly man, a monk who bores his monastery brothers but who suddenly demonstrates an ability to walk on water. Filmed in England by the BBC.

4:30-5 p.m. Mr. Dressup — A special Christmas edition of this popular children's show.

5-6 p.m. The Real Thing On Ice — Starring Toller Cranston, Lynne Nightingale, Ron Shaver, Kathy Hutchison and Jamie McGrigor, Barbara Berezowski and David Porter — champions all — in an all-Canadian figure skating spectacular.

6:30-7 p.m. Hymn Sing — The Christmas edition, featuring familiar carols, solos and anthems.

7-7:30 p.m. Christmas Two-Step — A small girl's Christmas fantasy, mixing animation and live action, and with music.

7:30-8 p.m. King of Kensington — A Christmas night chuckle.

8-10 p.m. Heidi — The made-for-TV feature film version of the children's classic by Johanna Spryi, about a little girl living with her grandfather in the Swiss Alps. An all-star cast includes Michael Redgrave, Jean Simmons, Maximilian Schell and Walter Slezak, with Jennifer Edwards as Heidi. Filmed on location in Switzerland and Germany.

10-11 p.m. Dostoevsky — Produced for CBC-TV by Nielsen-Ferns Ltd. of Toronto, this hour special is written and narrated by malcolm Muggeridge, who regards the Russian writer (1821-1881) as "not just a writer with a superlative gift for story-telling," but ". . . a prophetic voice . . . illuminating the future." Filmed on location in the U.S.S.R. and in West Germany and Switzerland.

11:15 p.m. Her Majesty Queen Elizabeth II — A repeat of the Queen's Christmas message telecast earlier in the day, follows The National, regular CBC-TV newcast (11 p.m.)

Christmas With Boston Pops

Gather round and deck the halls — with boughs of holly, mistletoe and Arthur Fiedler. Christmas At Pops brings you the wonderful world of Christmas music December 21 at 8:00 p.m. on Channel 9. (rebroadcast December 24 at 2 p.m. and 8 p.m.)

Christmas At Pops opens with a swirling medley of traditional carols, sung by the Tanglewood Festival Chorus — First Noel, O Little Town of Bethlehem, I Saw Three Ships, and Deck the Halls. The Pops Orchestra then takes off on a musical sleigh ride — playing both Leopold Mozart's Sleigh Ride and Leroy Anderson's version.

And what Christmas would be complete without Irving Berlin's White Christmas, or a visit from Rudolph the Red Nose Reindeer? And then in a We Wish You a Merry Christmas Sing-Along, the whole audience gets a chance to sing their favorite Christmas carols with the Tanglewood Chorus. A good time for the whole family to sing-along, too.

When Santa himself visits Arthur on stage, the orchestra plays Santa Claus Is Coming To Town, while Arthur Fiedler gets a special Christmas present.

HOT FAST DELIVERY
HO HO Kitchen
COMPLETE CATERING SERVICE
PRICES TO SUIT YOUR BUDGET
No Party Too Big or Too Small
385-7788
FREE DELIVERY WEEKDAYS 4:00 p.m. - 12:00 p.m.
SUNDAY and HOLIDAYS 4:00 p.m. - 10 p.m.
FRI. and SAT. 4:00 p.m. to 2:00 a.m.
DIVISION OF LEES — CHINESE SMORGASBORD
1410 Broad (Near City Hall)

Thursday, December 25

CBC 2	KOMO 4	KING 5	CHEK 6	KIRO 7	TIME	CHAN 8	KCTS 9	CABLE 10	KSTW 11	KVOS 12
	Good Morning,	Today	Canada AM	Patches	8:00	Canada AM			Cartoon	Frisky Frolics
	America	Today	Romper Room	Capt. Kangaroo	8:30	Romper Room			New Zoo Revue	Frisky Frolics
Giant; Mon Ami	News	Xmas Day	Giant; Mon Ami	Price Is Right	9:00	Movie:			Calendar; News	Price Is Right
Mr. Dressup	Treehouse	Service	Mr. Dressup	Price Is Right	9:30	Silent			News	Price Is Right
Sesame	Carol	Cross-Wits	Cartoon	Xmas Drama	10:00	Night			700 Club	Gambit
Street	Service	Hlywd. Squares	Special	Love of Life	10:30	Queen's Mes.			700 Club	Love of Life
Xmas Music	Showoffs	High Rollers	Xmas Music	Young, Restless	11:00	Jean Cannem			700 Club	Young, Restless
Xmas Music	Rhyme and Reason	Marble Mach.	Xmas Music	Dinah Shore	11:30	Jean Cannem	Sesame Street		Get Smart	Dinah Shore
Xmas Music	Edge of Night	Xmas Carols	Xmas Music	Dinah Shore	12:00	Xmas Music	Sesame Street		Mayberry RFD	Dinah Shore
Cartoon	All My Children	Days of Our Lives	Cartoon	NBA:	12:30	Xmas Drama	Zoom		Jeannie	NBA:
Bob Switzer	Ryan's Hope	Days of Our Lives	Adam-12	Kings	1:00	Special			Movie: The	Kings
Dick Van Dyke	Let's Make a Deal	Doctors	That Girl	vs. Suns	1:30	Drama			Daydreamer	vs. Suns
Queen's	$10,000 Pyramid	Another World	Queen's	Basketball	2:00	Drama			Movie	Basketball
Xmas Message	One Life to Live	Another World	Xmas Message	Basketball	2:30	Celeb. Dominoes	Xmas Music		Cartoons (2:45)	Basketball
Xmas Cartoon	General Hospital	Somerset	Xmas Cartoon	World Turns	3:00	What's the Word?	Naturalists		Porky Pig	Mike Douglas
Special	Happy Days	Movie:	Special	World Turns	3:30	Another World	Villa Alegre		Flintstones	Mike Douglas
Xmas Drama	Merv Griffin	White	Xmas Drama	Dinah Shore	4:00	Another World	Mister Rogers		Mickey Mouse Club	Gilligan (4:20)
Mr. Dressup	Merv Griffin	Christmas	Flintstones	Dinah Shore	4:30	Brady Bunch	Sesame Street		Gilligan	Griffin (4:50)
Skating	Merv Griffin	Movie continued	That Girl	News	5:00	Cartoon	Sesame Street		Leave It To Beaver	Merv Griffin
Special	News	Xmas Carols	News	News	5:30	Special	Electric Company		That Girl	Merv Griffin
					EVENING					
Xmas Fantasy	News	News	News	News	6:00	News	Zoom		Brady Bunch	Griffin; News
Hymn Sing	News	News	News	Mike Douglas	6:30	News	Vibrations		Bewitched	CBS News
Xmas Music	To Tell Truth	Truth, Conseq.	Xmas Music	Mike Douglas	7:00	Grady	Documentary	MERRY	Love, Amer. Style	Space: 1999
King of Ken	World of Animals	Let's Make a Deal	Lawrence Welk	Bobby Vinton	7:30	My French	Ballet	CHRISTMAS	Adam-12	Space: 1999
Movie:	Barney Miller	Grady	Lawrence Welk	Waltons	8:00	Movie: Alice	Romantic Rebellion	FROM	Xmas Special:	Waltons
Heidi	On the Rocks	Cop and Kid	Little House	Waltons	8:30	Through the	Xmas Music	CABLE	Oral Roberts	Waltons
Movie	Streets of	Ellery Queen	on Prairie	Hawaii	9:00	Looking Glass	Hollywood	TEN	Movie: My	Man About House
Movie	San Francisco	Ellery Queen	Movie:	Five-O	9:30	Viva Valdez	TV Theatre		Six Loves	Movie: The
Documentary	Harry O	Medical Story	Silent	Barnaby	10:00	Harry O	TV Theatre		Movie	Princess and,
Special	Harry O	Medical Story	Night	Jones	10:30	Harry O	Film (10:45)		Movie	the Pirate
News; Queen's	News	News	News	News	11:00	News			FBI	News (11:25)
Message	Mannix	Johnny Carson	News	Mod Squad	11:30	News			FBI	Movie:
Movie: Tom	Mannix	Johnny Carson	Movie:	Mod Squad	12:00	Movie:				Great
Brown's	Longstreet	Johnny Carson	White	Movie: Solid	12:30	White				Expectations
School Days	Longstreet		Christmas	Gold		Christmas				
				Cadillac						

Today's Highlights

Christmas Day Service, on 5 at 9. An Episcopal service featuring carols and lessons from the Washington Cathedral, in Washington, D.C. (60 mins.)

Christmas on Historic Hill, on 4 at 10. The Candlelight Carol Service, taped December 21 at the 250-year-old Trinity Church in Newport, R.I. The service features members of the congregation dressed in Colonial costumes, and a string quartet playing music from the 17th and 18th centuries. (60 mins.)

Return of Oz, on 6 at 10. An animated version of the children's classic, The Wizard of Oz. (60 mins.)

Hallelujah, on 2 and 6 at 11. A recital of sacred music from Canterbury Cathedral. Featured works include Handel's Hallelujah Chorus. (60 mins.)

Angel Voices, on 2 and 6 at 12 noon. A BBC film which offers a lighthearted look at English choir boys, following them through a typical Christmas day and recording their comments of activities in and out of school. (30 mins.)

Caroling, Caroling, on 5 at noon. Christmas music as performed by the Mormon Youth Symphony and Chorus. (30 mins.)

Christmas Child, on 7 at noon. A drama about a small boy who helps a lonely young woman in a strange city find the meaning of Christmas, starring Barbara Stanger and Christopher Marquis, and featuring the Mormon Tabernacle Choir. (30 mins.)

A Renaissance Christmas, on 8 at noon. A concert of 18th-century music with the Tudor Recorder Ensemble, the UBC Court Dancers and Historical Dance Society, and the Surrey Alliance Church Choir. (30 mins.)

Captain Noah and his Floating Zoo, on 2 and 6 at 12:30. For children, an animated story about Noah and the ark. (30 mins.)

Miracle on 34th Street, on 8 at 12:30. A special 1973 television adaptation of the familiar holiday movie about a department-store Santa who believes he is the real Mr. Claus, starring Sebastian Cabot, Jane Alexander and David Hartman. (2 hrs.)

The Nutcracker, on 9 at 1. A performance of Tchaikovsky's Christmas ballet fantasy, The Nutcracker, performed by Ballet West and accompanied by the Utah Symphony Orchestra. (90 mins.)

Queen Elizabeth's Christmas Message, on 2 and 6 at 2 p.m. A reading of the nativity story by Princess Grace of Monaco, and carols performed by the choristers of Chapel Royal at Hampton Court is included in this coverage of Queen Elizabeth's annual Christmas message. (30 mins.

A Christmas Carol, on 2 and 6 at 3. A new and unusual British-made animated interpretation of the familiar Charles Dickens' Christmas story about Scrooge and his journeys through time with the ghosts of Christmases past, present and future. (60 mins.)

Christmas Drama, on 2 and 6 at 4. Miracle of Brother Humphrey — the story of a mild-mannered shy monk who is one day transformed into a saint, much to the astonishment of his colleagues. Produced in England by the BBC and starring Tony Robinson in the title role. (30 mins.)

Real Thing on Ice, on 2 at 5. A special Christmas present from Canada's top skaters, performing at the Maple Leaf Gardens in Toronto. Highlights include Toller Cranston in a fanfare of his special style performed to classical and pop music; Lynn Nightingale skating to a medley of popular tunes and Ron Shaver skating to rock. (60 mins.)

Return to Oz, on 8 at 5. An animated version of the children's classic, The Wizard of Oz. (60 mins.)

Joy of Christmas, on 5 at 5:30. From London, England, Christmas music performed by the Mormon Tabernacle Choir, accompanied by the Westminster Ensemble. (30 mins.)

Children's Fantasy, on 2 at 6. Christmas Two-Step — a combination of animation and live action tells the story of a little girl who dances the lead part in a Christmas play. (30 mins.)

Christmas '75, on 2 at 7. A performance of Christmas music by the B.C. Boys Choir conducted by Donald Forbes, and accompanied by the Christmas Bell Ringers, under the direction of Art Smith. (30 mins.)

Salvation Army Christmas, on 6 at 7. Christmas music by members of the Salvation Army. (30 mins.)

Documentary Special, on 9 at 7. Journey Through Eden, a documentary on the tribes and wildlife of Kenya and Tanzania. (30 mins.)

Ballet Special, on 9 at 7:30. A dance work by Swedish choreographer Birgit Cullberg, inspired by Eurgene O'Neill's, A Touch of the Poet. (30 mins.)

Hollywood Television Theatre, on 9 at 9. A repeat telecast of Christopher Fry's, The Lady's Not for Burning, a light drama in verse set in the 15th century, and starring Richard Chamberlain, Eileen Arkins and Kristoffer Tabori. (2 hrs.)

Documentary Sepcial, on 2 at 10. Malcolm Muggeridge wrote and narrates this portrait on the life and work of the great Russian novelist Feodor Dostoevsky (1821-1881). This program may seem an unusual choice for Christmas-night viewing, but as Muggeridge notes, Dostoevsky was obsessed with man's conflicting struggles with good and evil, and his works are intensely religious. (60 mins.)

Movies

The Daydreamer, on 11 at 1. A 1966 puppet fantasy enacting four Hans Christian Andersen fairy tales. Lending their voices are Ray Bolger, Tallulah Bankhead, Victor Borge and Patty Duke.

White Christmas (xxx), on 5 at 3:30. The whole family will enjoy this 1954 Irving Berlin musical, starring Bing Crosby, Danny Kaye, Vera-Ellen and Rosemary Clooney. The movie includes the familiar title song.

Heidi (xxxx), on 2 at 8. An entertaining 1968 English-made version of Johanna Spyri's children's classic about an orphan girl torn between living with her reclusive grandfather in the Swiss Alps, and her big-city relatives. Cast includes Jennifer Edwards, Michael Redgrave, Maximilian Schell and Jean Simmons. Excellent family Christmas Day viewing.

Alice Through the Looking Glass, on 8 at 8. Live action and puppetry are features in this 1973 British-produced adaptation of the Lewis Carroll classic story, Alice in Wonderland.

My Six Loves (xx), on 11 at 9. Debbie Reynolds, Cliff Robertson and David Janssen star in this 1963 comedy-drama about a Broadway star who unexpectedly gets custody of six homeless children.

Silent Night, on 8 at 9 a.m. and 6 at 9:30 p.m. A 1969 drama narrated by Kirk Douglas, which tells how a broken organ led to the creation of the beloved Christmas Hymn.

The Princess and the Pirate (xx), on 12 at 9:30. A 1944 spoof of swashbucklers starring Bob Hope, Virginia Mayo, Walter Brennan and Victor McLaglen.

Great Expectations (xxxx), on 12 at 11:30. A superb 1946 British-made movie rendering of the Charles Dickens classic about a boy's social rise in Victorian England, starring John Mills, Valerie Hobson, Bernard Miles, Alec Guinness and Jean Simmons.

Tom Brown's School Days (xxx), on 2 at midnight. John Howard Davies heads an excellent British cast in this 1951 film version of the classic tale about 19th century life at England's famed Rugby School.

White Christmas (xxx), on 6 and 8 at midnight. An entertaining 1954 holiday musical featuring the music of Irving Berlin (including the title tune) and starring Bing Crosby, Danny Kaye, Vera-Ellen and Rosemary Clooney.

Safari (xx), on 7 at 2:25 a.m. A typical African jungle adventure, filmed on location in 1956 and starring Victor Mature and Janet Leigh.

QUEEN ELIZABETH'S annual Christmas message will be telecast on Christmas Day at 2 p.m. and again at 11:15 p.m. on Channels 2 and 6.

Skating Special

Last year CBC-TV sports producer Bill Sheehan brought ice skating fans a Christmas spectacular, called A Skating Fantasy. The accolades were so overwhelming that the show became a "tough act to follow."

But, Bill has done it, with this year's The Real Thing On Ice, a very special Christmas Day offering. The hour-long program is scheduled for telecast December 25 at 5 p.m.

Whereas last year's show was shot on the outdoor rink at Toronto's City Hall, The Real Thing On Ice has been produced and shot at the Maple Leaf Gardens. The indoor setting allows Sheehan to control his lighting, his sets and his audience to a greater degree.

And stars! The Real Thing On Ice virtually glistens with most of Canada's top performers. Included in the cast is Toller Cranston, current Canadian champion generally acknowledged to be the top free-skater in the world.

Joining Toller are: Ron Shaver, runner-up to Cranston; Lynne Nightingale, the current ladies champ; Canadian dance champions Barbara Berezowski and David Porter; Kathy Hutchison and Jamie McGrigor, silver medals winners in the pairs competition; and many others.

The Real Thing On Ice is a true Christmas spectacular, which should provide an hour of relaxed entertainment for a lazy Christmas afternoon.

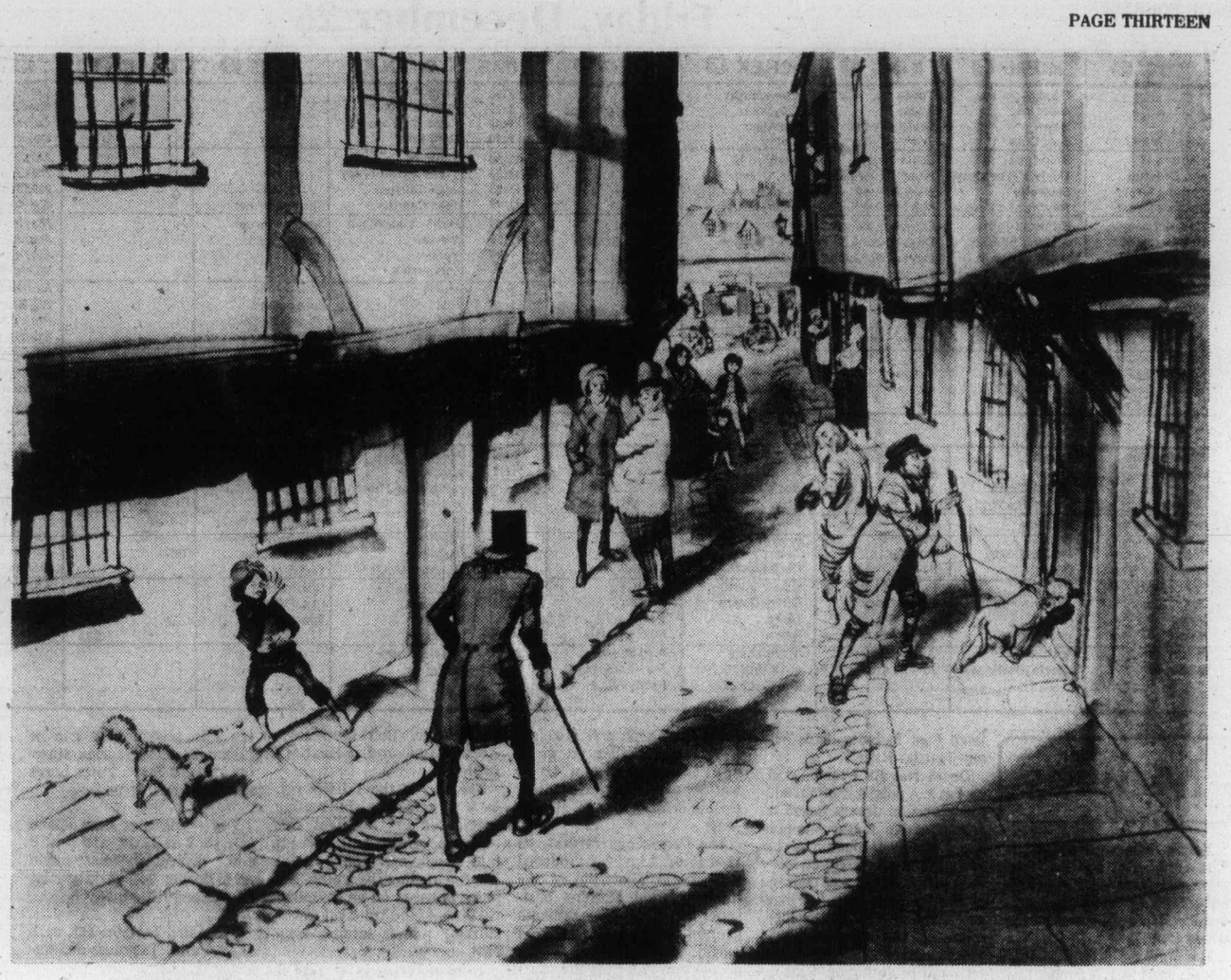

Christmas

CHRISTMAS DAY SPECIAL—The London of Charles Dickens' Scrooge is recreated in superb watercolor paintings by English artist John Wormsley in an unusual one-hour special, A Christmas Carol, to be telecast on Channels 2 and 6 at 3 p m. The story is told in the paintings, with voice over narration. This version of the familiar holiday story is neither cartoon nor animated film—it is more like a televised picture book full of charming illustrations.

HEIDI—a two-hour feature film brings to life the children's classic on Channel 2 at 8 p m on Christmas Day. This dramatized story of a little girl living with her grandfather in the Swiss Alps is based on the novel by Johanna Spryi, and stars Jennifer Edwards as Heidi and Sir Michael Redgrave as her grandfather

PBS DRAMA

The Lady's Not For Burning, Christopher Fry's story of human foolishness and injustice, returns to Channel 9 December 25 at 9 00 p.m. Richard Chamberlain and Eileen Atkins are featured as Thomas Mendip, a young soldier, and Jennet Jourdemayne, a suspected witch, in this special Hollywood Television Theatre presentation.

Mendip, a fifteenth century veteran, enters the mayor's house, confessing to a fictitious murder. He is disenchanted with the world, and demands immediate execution. Moments later, Jennet bursts in, asking for sanctuary and justice: the townspeople want to hang her as a witch, despite her professed innocence.

In his wisdom, the mayor (Keene Curtis) determines that Mendip is innocent, but that Jennet must be burned at the stake But her will to live eventually conquers all, convincing Thomas that the two of them could live happily ever after.

Chamberlain, most popularly known for his role in Dr. Kildare, has had much recent experience in Shakespearian stage acting and in critically acclaimed dramatic films. Ms. Atkins, the co-creator of Upstairs, Downstairs, starred this season in several of the Classic Theatre presentations, including The Duchess of Malfi and The Three Sisters.

the eiderdown shop
"eiderdowns – the most practical gift you could buy"
720 Yates street mall
384-0133
• factory-to-you price
• no dry cleaning costs
• virtually weightless
• all sizes
• no bedmaking
• turn off the heat at night
pure goose down quilts from 79 95 pillows from 18 95

Friday, December 26

CBC 2	KOMO 4	KING 5	CHEK 6	KIRO 7	TIME	CHAN 8	KCTS 9	CABLE 10	KSTW 11	KVOS 12
	Good Morning	Today	Canada AM	Patches	8:00	Canada AM			Cartoon	Frisky Frolics
	America	Today	Daybreak	Capt. Kangaroo	8:30	Romper Room			New Zoo Revue	Frisky Frolics
	News	Seattle Today	Ed Allen	Football:	9:00	Kareen's Yoga			Calendar; News	Football:
Giant; Mon Ami	Bold Ones	Seattle Today	Definition	Sun Bowl	9:30	Definition			News	Sun Bowl
Camera 12	Bold Ones	Cross-Wits	Camera 12	Football	10:00	Ten A.M.			700 Club	Football
Mr. Dressup	Dusty's Treehouse	Hlwd. Squares	Mr. Dressup	Football	10:30	Trouble with Tracy			700 Club	Football
Sesame Street	Showoffs	High Rollers	John Barton	Football	11:00	Jean Cannem			700 Club	Football
Sesame Street	Rhyme and Reason	Marble Mach.	John Barton	Football	11:30	Jean Cannem	Sesame Street		Get Smart	Football
Bob McLean	Edge of Night	Celebrity Sweeps	News; Clarkson	Football:	12:00	News; Your Move	Sesame Street		Mayberry RFD	Football
Bob McLean	All My Children	Days of Our Lives	Ida Clarkson	Fiesta Bowl	12:30	Movie:	Zoom		Jeannie	Fiesta Bowl
Bob Switzer	Ryan's Hope	Days of Our Lives	Adam-12	Football	1:00	Yellow			Movie: Wacky	Football
Insights	Let's Make a Deal	Doctors	Ironside	Football	1:30	Submarine			World of	Football
All in the Family	$10,000 Pyramid	Another World	Ironside	Football	2:00	Movie	Soundstage		Mother Goose	Football
Edge of Night	One Life to Live	Another World	Edge of Night	Football	2:30	FBI	Soundstage		Big Blue Marble	Football
Take 30	General Hospital	Somerset	Take 30	TBA	3:00	FBI	Vegetable Soup		Porky Pig	Gambit
Celebrity Cooks	Happy Days	Movie: The	Celebrity Cooks	Dinah Shore	3:30	Another World	Villa Alegre		Flintstones	Dealer's Choice
Forest Rangers	Merv Griffin	Voyager	Flintstones	Dinah Shore	4:00	Another World	Mister Rogers		Mickey Mouse Club	Gilligan (4:20)
Coming Up Rosie	Merv Griffin	Movie	Coming Up Rosie	Dinah Shore	4:30	Skate	Sesame Street		Gilligan	Griffin (4:50)
Flaxton Boys	Merv Griffin	Movie	That Girl	News	5:00	Canada	Sesame Street		Leave It To Beaver	Merv Griffin
Partridge Family	News	News	News	News	5:30	Brady Bunch	Electric Company		That Girl	Merv Griffin
					EVENING					
Bob Newhart	News	News	News	News	6:00	News	Zoom		Brady Bunch	Merv Griffin
Hourglass	News	News	News	Mike Douglas	6:30	News	Peacemakers		Bewitched	CBS News
Hourglass	To Tell Truth	Truth, Conseq.	Rockford	Mike Douglas	7:00	Sanford and Son	Firing Line	MERRY	Love, Amer. Style	Treasure Hunt
Meeker; Mr. Chips	Last of the Wild	Hlwd. Squares	Files	Candid Camera	7:30	Movie:	Firing Line	CHRISTMAS	Adam-12	Candid Camera
Mary T. Moore	Barbary	World	Mary T. Moore	Documentary	8:00	Pufnstuf	Washington Week	FROM	Ironside	Cher
M*A*S*H	Coast	of Magic	M*A*S*H	Special	8:30	Movie	Wall Street Week	CABLE	Ironside	Cher
Tommy Hunter	Movie: Death	Rockford	Tommy Hunter	Drama	9:00	Movie	Masterpiece	TEN	Movie: I	Movie: The
Christmas Show	Be Not	Files	Christmas Show	Special	9:30	Country Music	Theatre		Married	Trouble
Police Story	Proud	Police Story	Ellery Queen	Drama	10:00	Petrocelli	Northwest Week		A Monster	With Angels
Police Story	Movie	Police Story	Ellery Queen	Drama	10:30	Petrocelli	CIA-FBI		Movie	Movie
News	News	News	News	News	11:00	News	Special		FBI	Movie: The
News	Wide World	Johnny Carson	News	Mod Squad	11:30	News			FBI	Carpetbaggers
Movin' On	Special	Johnny Carson	Movie: Day	Mod Squad	12:00	Movie: Tales				
Movin' On	Special continued	Johnny Carson	of Triffids	Movie: Monster	12:30	of Terror				
			Movie: (2:00)	From Space						

Movies

Yellow Submarine (xxxx), on 8 at 12:45. The Beatles — in animated form — star in this entertaining 1968 fantasy-musical. Recommended for the whole family.

The Wacky World of Mother Goose, on 11 at 1. A puppet fantasy for children.

The Voyager (xx), on 5 at 3:30. A 1966 edited version of a seven-part story from the old Lassie TV series.

Pufnstuf, on 8 at 7:30. A 1970 children's fantasy combining puppetry with live action to tell the story of the adventures of a youngster in a make-believe land. Cast includes Jack Wild and Martha Raye.

Death Not Be Proud (xxx), on 4 at 9. A poignant 1975 made-for-television drama based on John Gunther's 1949 memoir about the last months of his son's life. This emotional story tells of the agony and courage of the teen-age boy, his journalist father and his mother, following the discovery that the youngster has developed a terminal brain tumor. Cast includes Arthur Hill, Janes Alexander and Robby Benson.

I Married a Monster From Outer Space (xx), on 11 at 9. The silly title belies a rather interesting 1958 story about alien beings occupying the bodies of earthlings, starring Tom Tryon and Gloria Talbot.

The Trouble with Angles (xx), on 12 at 9. A lightweight 1966 comedy about a girls' convent-school run by a worldly-wise superior, starring Rosalind Russell and Hayley Mills.

The Carpetbaggers (xx), on 12 at 11:05. A lavishly-produced 1964 movie rendering of the trashy Harold Robbins best-seller about a ruthless business tycoon turned Hollywood mogul, and his effect on the people who enter his life. Cast includes George Peppard, Carroll Baker, Bob Cummings, Alan Ladd and Elizabeth Ashley.

The Day of the Triffids (x), on 6 at midnight. Interesting special effects highlight this otherwise medicore 1963 sci-fi tale about man-killing plant life threatening the world. The story is based on an excellent novel, but Howard Keel in the starring role is terribly miscast.

Tales of Terror (xxx), on 8 at midnight. Horror fans will enjoy this stylish 1962 trio of Edgar Allen Poe stories, starring Vincent Price, Peter Lorre and Basil Rathbone.

Yog — Monster from Space (x), on 7 at 12:30, and 6 at 2 a.m. Typical Japanese-made sci-fi thriller with good special effects and little else.

The Astro-Zombies (x), on 8 at 1:50 a.m. Tasteless and unpleasant 1969 thriller about a mad scientist who constructs artificial men out of dead bodies.

Horror Island (x), on 7 at 2:05 a.m. A low-budget 1941 thriller about a boatload of passengers on a treasure hunt who encounter more than they bargained for. Cast is unfamiliar.

Pharaoh's Curse (x), on 8 at 3:30. Another low-budget thriller, this one made in 1957 about an archeological expedition and their strange encounters. Cast is equally unfamiliar.

Today's Highlights

Skate Canada Exhibition, on 8 at 4:30. Highlights from the exhibition figure skating from Skate Canada '75, held in Edmonton in October. Performers include Toller Cranston, Ron Shaver, Lynn Nightingale, Kim Alletson and dance pair Barbara Berezowski and David Porter. (60 mins.)

Mike Douglas Show, on 12 at 12:30 and 7 at 6:30. Mike and co-host Freddie Prinze (from Chico and the Man) welcome among their guests Jack Albertson, Karen Valentine and choreographer Peter Gennaro. (90 mins. on 12; 60 mins. on 7).

World of Magic, on 5 at 8. Canada's Doug Henning (currently the star of the Broadway hit, The Magic Show) stars in this program of tricks and thrills, with his special assistants including Orson Welles, Julie Newmar, singer Lori Lieberman and Japanese magician Shimada. The show is hosted by Bill Cosby. (60 mins.)

Documentary Special, on 7 at 8. Great Migration: Year of the Wilebeeste — a documentary tracing the huge animal odyssey on East Africa's Serengeti Plain each spring — a 2000-mile round-trip journey by buffaloes, gazelles, giraffes, zebras and wildebeestes in search of food and water. (60 mins.)

GE Theatre — Drama Special, on 7 at 9. A repeat telecast of the acclaimed, In This House of Brede, a drama starring British actress Diana Rigg as a middle-aged widow who forsakes a successful business career to join a strict order of Benedictine nuns at Brede Abbey. (2 hrs.)

Praetorian Guard, on 9 at 10:30. A special report assessing the U.S. Congressional hearings on the activities of the CIA and FBI. (60 mins.)

Wide World Special, on 4 at 11:30. The Second Monty Python Show, featuring the British comedy troupe in their usual assortment of offbeat sketches, blackouts and sight gags. (90 mins.)

Johnny Carson Show, on 5 at 11:30. Guest host John Davidson welcomes among his guests dancer-actress Juilet Prowse. (90 mins.)

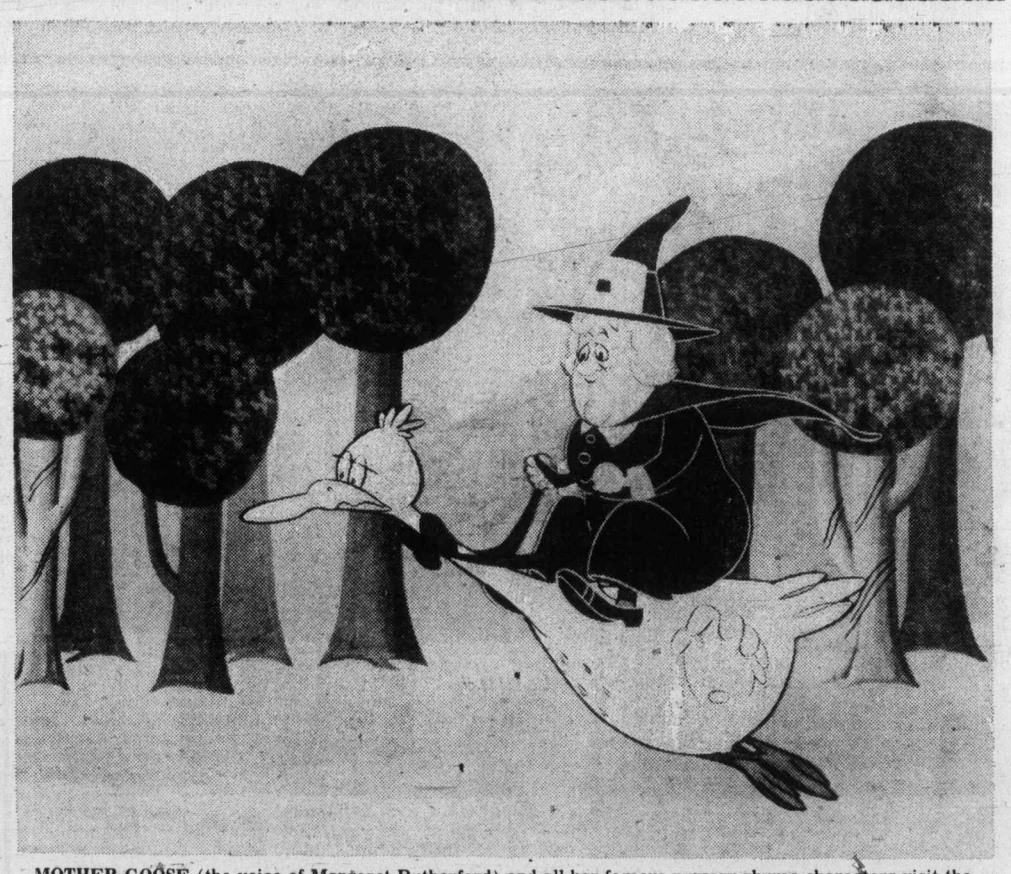

MOTHER GOOSE (the voice of Margaret Rutherford) and all her famous nursery rhyme characters visit the moon in, The Wacky World of Mother Goose, a cartoon feature to be telecast on Friday at 1 p.m. on Channel 11.

CBC AM-FM Radio Highlights

A Christmas radio extraveganza starring major political, entertainment and sports personalities in an adaptation of Charles Dickens' A Christmas Carol highlights the CBC's festive programming. Carols, Handel's Messiah, recollections of Christmas past, a look at how other nationalities celebrate the holiday, a BBC spectacular and much, much more are also included in the ear-catching gift of good listening on CBC Radio during the holiday period. The guide below lists CBCAM programs in chronological order. CBC-FM programs follow the AM listings.

AM RADIO HIGHLIGHTS

The Danny Finkleman Saturday Show (Saturday, Dec. 20, 10:03 a.m.) — Music in a festive mood by Dianne Brooks and the Soul Company and talented pianist Joel Shulman.

Our Native Land (Saturday, Dec. 20, 12:10 p.m.) — A look at the integration of Christendom into native culture. stories told by older native people illustrate how Indian tradition and culture have accommodated Christmas to form a new native culture.

Anthology (Saturday Dec. 20, 10:03 p.m.) A reading of "Break No Hearts This Christmas" by Marian Engel, Toronto novelist and short story writer.

Sunday Supplement (Sunday Dec. 21, 10:03 a.m.) — Back again by popular demand, the delightful A Child's Christmas in Scarborough, Rendered by Howard Engel. (Note: not to be confused with A Child's Christmas in Wales by the late Dylan Thomas.)

Spin Off-Special (Sunday, Dec. 21, 7:03 p.m.) — Dick Cinderella up the Beanstalk . . . or something . . . and his cat. A Christmas pantomime presented by the I'm Sorry, I'll Read That Again team taking some liberties with the traditional characters and stories of Christmas. A BBC spectacular.

Identities (Monday, Dec. 22, 8:03 p.m.) — A look, through music and interviews, at how Canadian families of different ethnic backgrounds celebrate Christmas across Canada.

Handel's Messiah (Tuesday, Dec. 23, 8:03 p.m.) — Performed by the Toronto Mendelssohn Choir, Lois Marshall, soprano; Gwendolyn Killebrew, mezzo-soprano; Charles Bressler, tenor; Donald Bell, bass-baritone and Elmer Iseler, conductor.

Touch The Earth (Tuesday, Dec. 23, 10:40 p.m.).— St. Anne of the Pines, a special Christmas story with music.

CBC-AM 690
CBC-FM 105.7

Also included are: three carols recorded specially by Bruce Cockburn, a look at Christmas in Africa and a feature by Doug Lennox on Christmas in prison.

Judy (Wednesday, Dec. 24, 9:13 a.m.) — A special radio extravaganza production of Dickens' A Christmas Carol starring Toronto Mayor, David Crombie as Tiny Tim; Pierre Berton as Bob Cratchit; Allan McFee as Scrooge; Mitchell Sharp as Fezziwig; Patrick Watson as Fred; Juliette as Bell; Red Kelly as Marley's Ghost; Lloyd Robertson as the fat man; Mme Benoit as the charwoman; Foster Hewitt as the Spirit of Christmas Past and Judy LaMarsh as the Spirit of Christmas Present. Max Ferguson appears as Charles Dickens.

Concern (Wednesday, Dec. 24, 8:03 p.m.) — Open December 24th. A special Christmas package full of surprises . . . a stockingful of Christmas Eve goodies, complete with radio's first crackling fireplace.

Christmas in Winnipeg's Elmwood Mennonite Church (Wednesday, Dec. 24, 9:00 p.m.) — The 40-voice Mennonite Brethren A Cappella Choir and the 150-voice Oratorio Choir with the Winnipeg Brass Ensemble perform Christmas music. The Choir and Ensemble are conducted by William Baerg with Winifred Sim on organ.

Country Road (Wednesday, Dec. 24, 10:30 p.m.) — A special country and western Christmas. Festivities with a twang.

Queen's Christmas Message (Thursday, Dec. 25, 9:05 a.m. approx.) Her Majesty Queen Elizabeth II delivers her annual Christmas greetings and message to Canadians.

A BBC Christmas (Thursday, Dec. 25, 11:03 p.m.) Host Rex Loring presents a collage of Christmas programs from the BBC in London which includes The Sun at Christmas, an anthology of poetry, prose, and music including early prayers and hymns to the sun showing the progression from sun worship to worship of the Son of God complete with pagan ceremonies still adhered to; The Stable and the Star, the story of the first Christmas retold for young listeners, and, concerts by The London Symphony Orchestra and the London Co-operative Children's Choir.

Music Of Our People (Thursday, Dec. 25, 6:10 p.m.) Renowned contralto Maureen Forrester is featured in a program of Christmas songs from around the world.

Themes and Variations (Thursday, Dec. 25, 8:03 p.m.) — A three-part special featuring the Canadian Brass recorded at the 1975 CBC Winnipeg Festival, Jean-Marie Londeix and Paul Brodie playing saxophones; and a festive ballad-opera The Order of Good Cheer.

Jazz Radio-Canada (Thursday, Dec. 25, 10:05 p.m.) — A special two-hour program centering around Toronto-based arranger, composer, trombonist Rob McConnell, boss of the famous Boss Brass. Also, Christmas selections from CBC Broadcast recordings.

Canadian Concert Hall (Friday, Dec. 26, 2:30 p.m.) — A two-part special featuring the CBC Winnipeg Orchestra conducted by Boris Brott performing the Overture to Humperdinck's Hansel and Gretel among other yuletide selections and the Brandon University Chorale with a special Christmas offering.

Metropolitan Opera (Saturday, Dec. 27, 2:00 p.m.) — Humperdinck's Hansel and Gretel. Cast includes Christine Weidinger as Gretel; Rosalind Elias as Hansel; Jean Kraft as Gertrude; Andrea Velis as the witch and William Walker as Peter. Franz Allers conducts.

FM RADIO HIGHLIGHTS

CBC-FM makes its unique Christmas presence heard by broadcasting major works by great composers through the ages and songs and stories from around the world.

For a feast of Christmas programming, tune in to the following:

Encore (Saturday, Dec. 20, 4:03 p.m.) — Special historical feature on the Chapel and Choir of King's College Cambridge. (See AM listings for Dec. 16).

Choral Concert (Sunday, Dec. 21, 8:05 a.m.) — Berlioz's sacred trilogy L'Enfance du Christ (The Childhood of Christ), which was written as well as composed by the famous French romantic. The production stars singers April Cantelo, Alexander Young, Thomas Hemsley, Canadian bass Joseph Rouleau, and the London Symphony Orchestra and Chorus under Colin Davis.

Musically Speaking (Sunday, Dec. 21, 10:03 a.m.) — Music critic Jacob Siskind compares a number of recordings of Tchaikovsky's Nutcracker Suite.

Organists in Recital (Sunday, Dec. 21, 1:30 p.m.) — Organist Donald Hadfield, recorded at All Saints' Anglican Church, Winnipeg, plays Christmas selections by Pachelbel, D'Aquin and Marcel DuPre, and Searle Wright's arrangement of Greensleeves.

Ideas (Monday-Friday, Dec. 22-Jan. 2, 8:03 p.m.) — Music critic William Littler of the Toronto Star and American author and music critic Faubion Bowers delve into many facets of music. Highlight is the broadcast premiere of Scriabin's Universe, Dec. 25, with Alexander Nemtin conducting.

CBC Monday Evening (Monday, Dec. 22, 9 p.m.) — The legend of Orpheus gets a modern translation in a BBC production, Sir Orfeo. The program also offers A Centenary Appreciation in memory of Martin Shaw, a fine church musician, with Patrick Wedd conducting the Choir of Christchurch Cathedral, Vancouver; and the first performance of Jon Gleur, Songs of Old Quebec, with soprano Betty Phillips, baritone Donald Brown, and Peter Haworth as narrator.

Canadian Concert Hall (Tuesday, Dec. 23, 10 p.m.) — The Festival Singers of Canada and Canadian Brass. (See AM listings for Dec. 19.)

Afternoon Concert (Wednesday, Dec. 24, and Thursday, Dec. 25, 1:03 p.m.) — Jim Coward plays recordings of Bach's Christmas Cantata, Vaughan Williams' Fantasia on Christmas Carols and other seasonal music. The Christmas Day edition is highlighted by the Christmas Oratorio by Schutz.

Gzowski on FM (Wednesday, Dec. 24, 5:03 p.m.) — Part II features contralto Maureen Forrester. (See AM listings for Dec. 25 special.)

Themes and Variations (Wednesday, Dec. 24, 9:03 p.m.) — The Order of Good Cheer and other good musical cheer. (See AM listings for Dec. 25.)

Handel's Messiah (Thursday, Dec. 25, 9:03 p.m.) — (See AM listings for Dec. 23.)

Radio International (Friday, Dec. 26, 9 p.m.) — Feast, Fest and Celebrate chronicles year-end festivities around the world throughout the ages. The program is compiled and introduced by writer-actor George R. Robertson, with Aileen Seaton, Colin Fox, Ron Hartmann, Alan King, Peter Mews, Charles Palmer, John Scott, Murray Westgate and Chris Wiggins.

The Great Canadian Gold Rush (Saturday, Dec. 27, 11:03 p.m.) — A special Christmas program.

Choral Concert (Sunday, Dec. 28, 8:05 a.m.) — Host Ralph Roose has chosen Christmas Music from 16th Century Europe and Christmas Vespers by Monteverdi.

Organists in Recital (Sunday, Dec. 28, 1:30 p.m.) — Organ music by Bach, D'Aquin and Messiaen is played by Bruce Wheatcroft at Robertson/Wesley Church, Edmonton.

Canadian Concert Hall (Tuesday, Dec. 30, 10 p.m.) — The Brandon University Chorale and CBC Winnipeg Orchestra offer Christmas selections. (See AM listings for Dec. 26.)

A Little Night Music (Monday-Friday, 11:03 p.m.) — Recordings of Yuletide selections during the Christmas period.

RADIO CHRISTMAS SPECIAL—The Judy Show on CBC Radio, weekdays from 9:13 a.m. to 12 noon, will present a special adaptation of Dicken's Christmas Carol on December 24. Members of the cast include many well-known Canadian entertainment, sports and political figures.

WHY BUY A COLOR TV AND
Then Worry and Wonder How Much It Will Cost to Fix It and How Long Will It Last?

RENT-IT
We Will Do All The Wondering and Worrying.
Brand New Admiral
Per Month 24.95

We'll RENT Any Size Color or Black and White TV — Stereo Too . . .

Fair Deal Service Ltd.
MASTERCARE MAINTENANCE SERVICE FOR ADMIRAL, MAGNAVOX
Phone 385-7423
3454 Tillicum Street (At Burnside plaza)

Christmas . . .

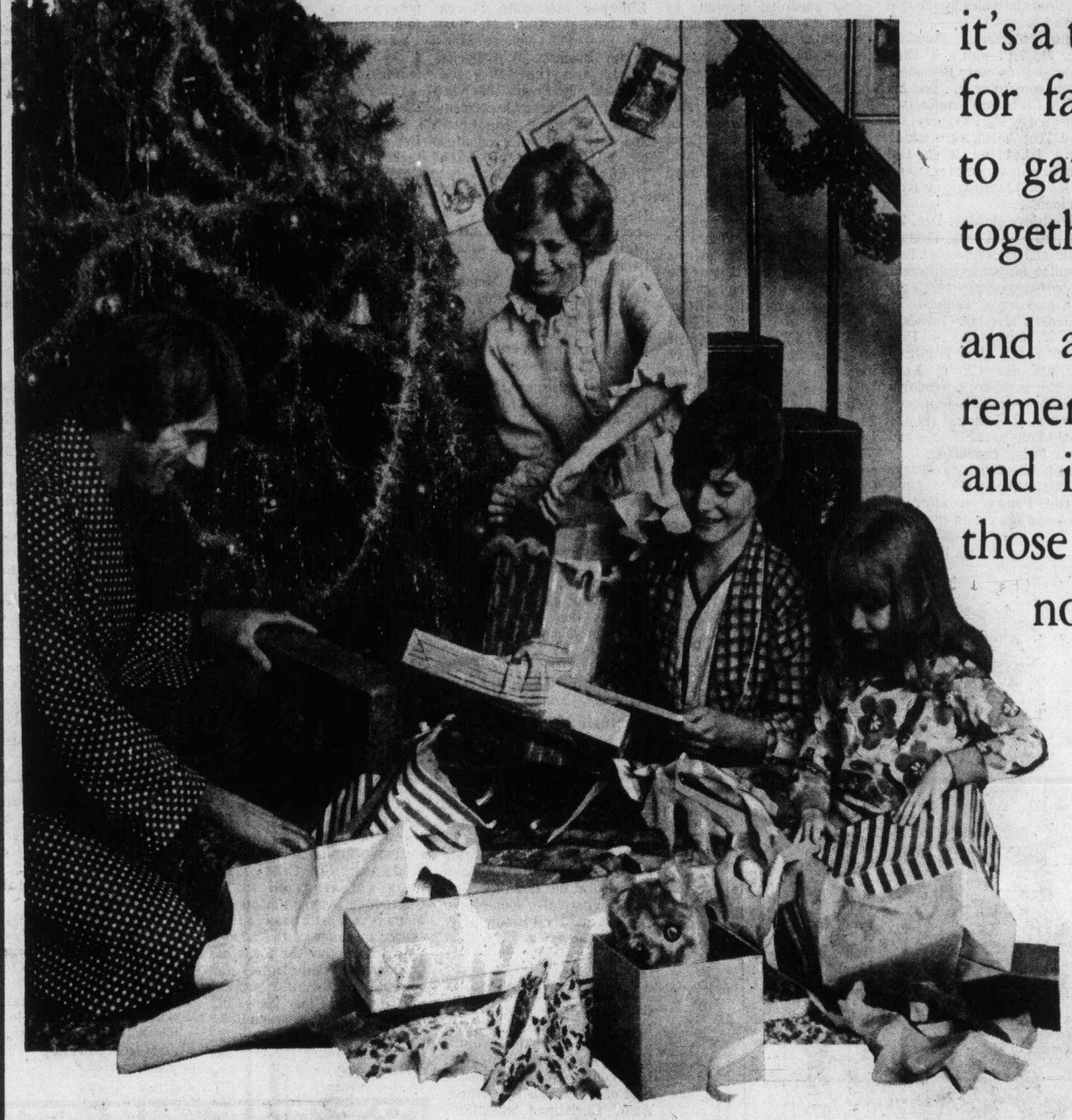

it's a time
for families
to gather
together . . .

and a time to
remember
and include
those who have
no family
near

Season's Greetings to all, from

CITY CENTRE TV and ELECTROHOME Ltd.

University Heights Shopping Centre — Shelbourne and McKenzie